

veros.

Your IDEAS take SHAPE | Vos IDÉES prennent FORME | Ihre IDEEN nehmen Gestalt an | Tus IDEAS toman FORMA

le tue **IDEE**



prendono **FORMA**

INDICE

index | index | inhalt | índice

IDEACASA

8

CODICI

codes | codes | Artikelnummern | códigos

42

PEZZI SPECIALI

trims | pièces spéciales | Formstücke | piezas especiales

49

IMBALLI

packing | conditionnement | Verpackungseinheiten | embalajes

51

MERCHANDISING

52

CARATTERISTICHE TECNICHE

technical characteristics | caractéristiques techniques
technische Eigenschaften | características técnicas

54

FORMATI che trovano spazio

IN TUTTE LE CASE

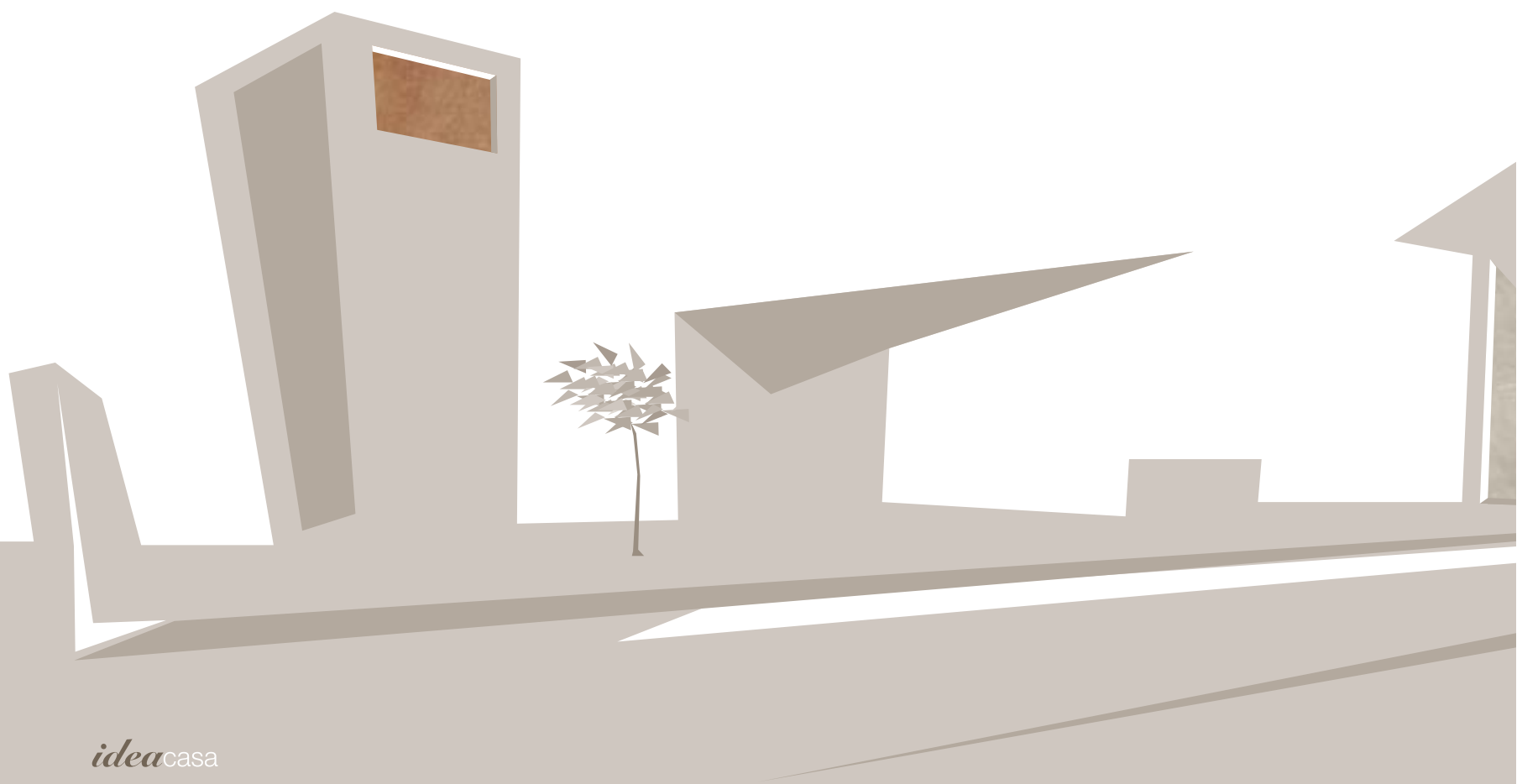



Sizes to fit any home

Des formats qui trouvent leur place dans toutes les habitations

Formate, die in jedes Ambiente passen

Formatos que hallan acomodo en todos los hogares

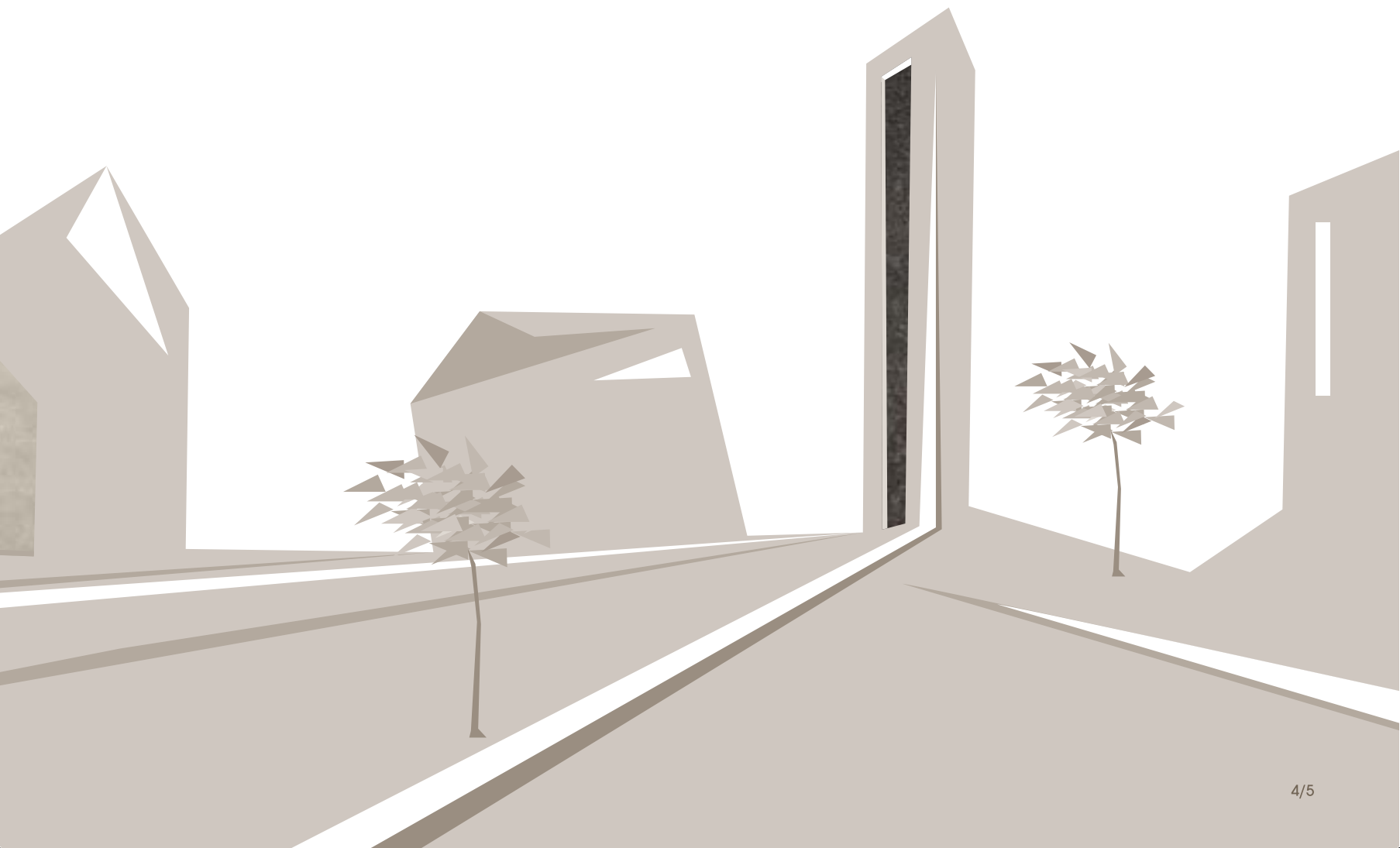

SUPERFICI che vestono

TUTTA LA CASA

PAVIMENTO



floor tiles | sols | Bodenfliesen | suelo



60x60 SQ.



60x30 SQ.



30x30 SQ.



45,7x45,7



33,3x33,3

Surfaces to clad the entire house | Des surfaces qui habillent toute la maison
Oberflächen, die das gesamte Heim schmücken | Superficies que visten toda la casa

wall tiles | fäiencas | Wandfliesen | revestimientos



RIVESTIMENTO



25x46



20x33,3

ideacasa





25x46 CASA TORTORA
25x46 CASA TORTORA RIGHE
45,7x45,7 CASA TORTORA



25x46

TORTORA





60x60



BIANCO



60x60 IDEACASA BIANCO SQ.





20x33,3 IDEACASA BIANCO
20x33,3 CASA NERO
10x33,3 FASCIA FLORA A

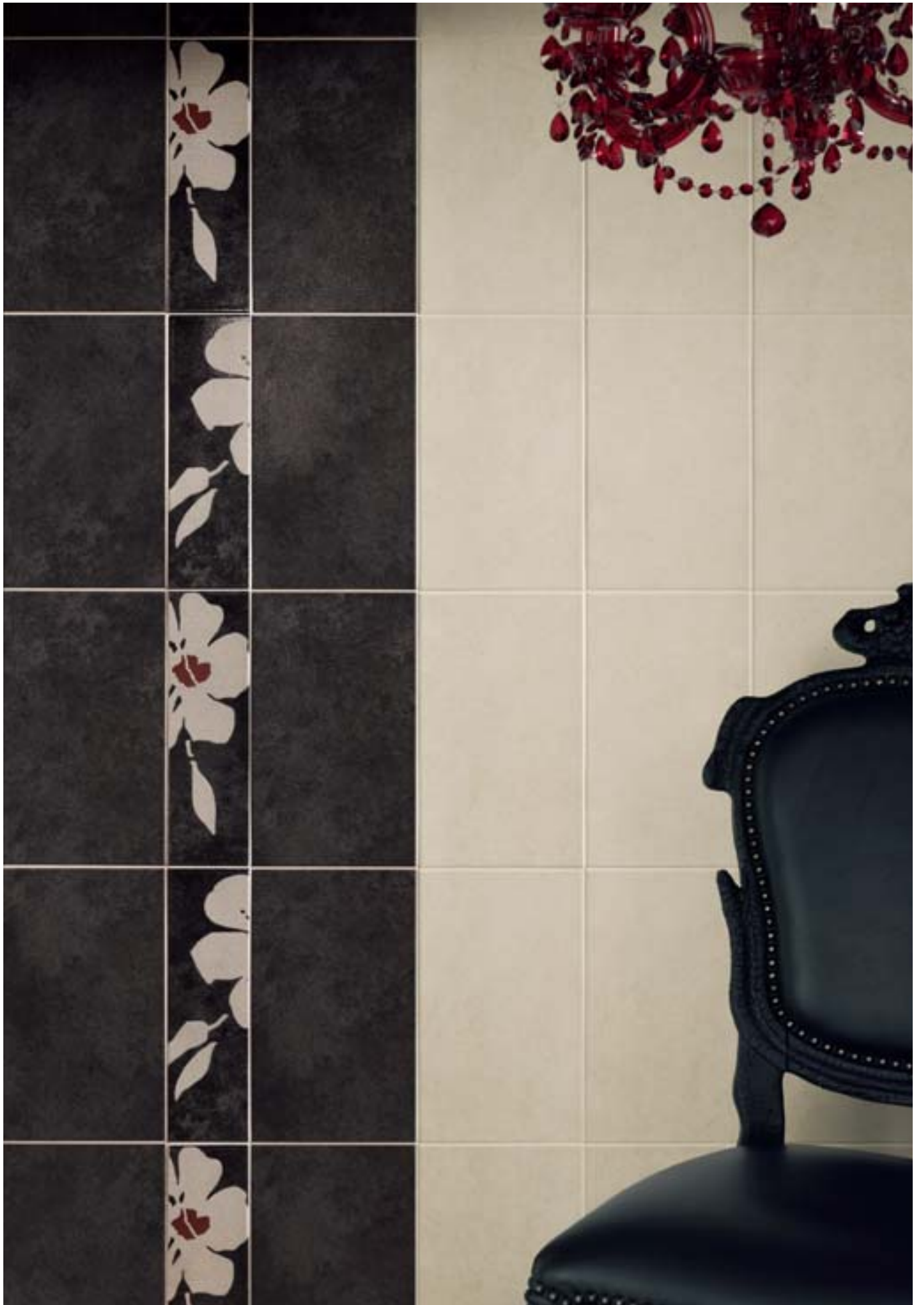





20x33,3 IDEACASA GRIGIO
20x33,3 IDEACASA GRIGIO INCISO
5,5x33,3 FRECCIA IDEACASA A
33,3x33,3 IDEACASA GRIGIO





20x33,3

GRIGIO

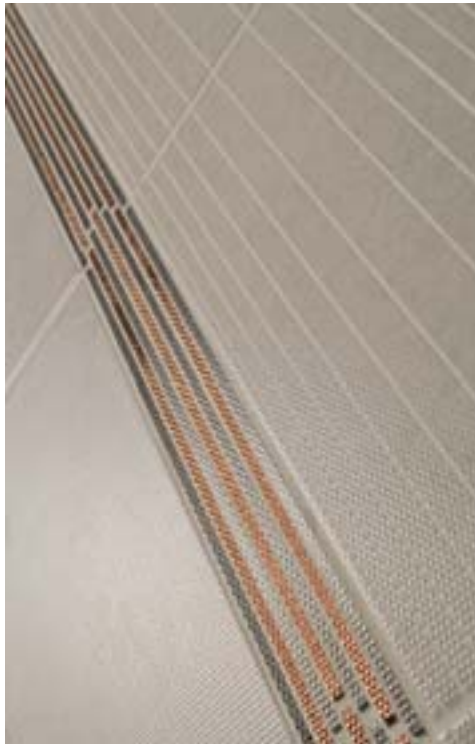



45,7X45,7

45,7x45,7 CASA BEIGE





ideacasa





20x33,3 IDEACASA BEIGE
20x33,3 CASA BEIGE MURO
33,3x33,3 CASA BEIGE



20x33,3

BEIGE





60x60



TORTORA



60x60 CASA TORTORA SQ.







20x33,3 IDEACASA BEIGE
10x33,3 FASCIA DECO FLOREALE B
3,5x20 LISTELLO DECO B





25x46 IDEACASA BIANCO
25x46 CASA NERO
25x46 CASA NERO RIGHE
12,5x46 FASCIA ARTE NERO
33,3x33,3 IDEACASA BIANCO





25x46



NERO







BEIGE

45,7X45,7



25x46 CASA TORTORA
12,5x46 FASCIA CREA FLOREALE B

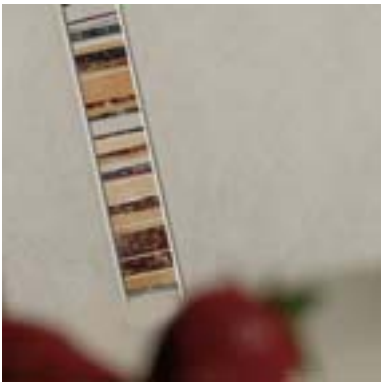

25x46 IDEACASA GRIGIO
4,5x46 LISTELLO ARCO

PAVIMENTI

floor tiles | sols | Bodenfliesen | suelo



866019
60x60 | 24"x24"
casa tortora SQ
PEI IV - GLA

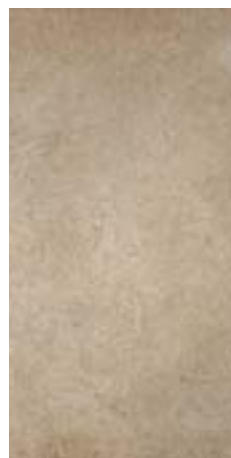

863019
60x30 | 24"x12"
casa tortora SQ
PEI IV - GLA

SQ: i formati sono squadrati
SQ: tile sizes feature straight edges
SQ: les formats sont d'équerre
SQ: die Formate sind absolut rechteckig
SQ: los formatos son escuadrado



860019
30x30 | 12"x12"
casa tortora SQ
PEI IV - GLA



745460
45,7x45,7 | 18"x18"
casa tortora
PEI IV - GLA



717209
33,3x33,3 | 13 1/8"x13 1/8"
casa tortora
PEI IV - GLA



728801
30x30 | 12"x12"
muretto casa tortora

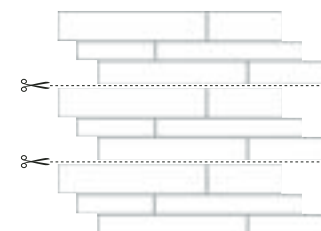

RIVESTIMENTI

wall tiles | fäiences | Wandfliesen | revestimientos

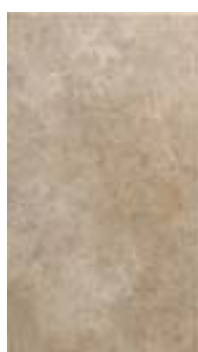

752175
25x46 | 10"x18"
casa tortora
PEI IV - GLA



753138
20x33,3 | 8"x13 1/8"
casa tortora
PEI IV - GLA



752222
25x46
casa tortora righe



753156
20x33,3
casa tortora inciso



753162
20x33,3
casa tortora muro

PAVIMENTI

floor tiles | sols | Bodenfliesen | suelo



866020
60x60 | 24"x24"
casa beige SQ
PEI IV - GLA

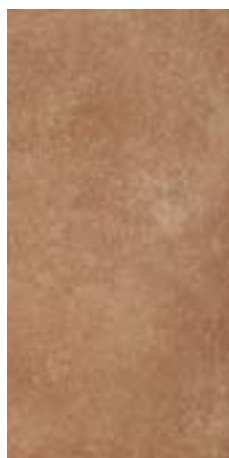

863020
60x30 | 24"x12"
casa beige SQ
PEI IV - GLA

SQ: i formati sono quadrati
SQ: tile sizes feature straight edges
SQ: les formats sont d'équerre
SQ: die Formate sind absolut rechteckig
SQ: los formatos son escuadrado



860020
30x30 | 12"x12"
casa beige SQ
PEI IV - GLA



745461
45,7x45,7 | 18"x18"
casa beige
PEI IV - GLA



717210
33,3x33,3 | 13 1/8"x13 1/8"
casa beige
PEI IV - GLA



728802
30x30 | 12"x12"
muretto casa beige

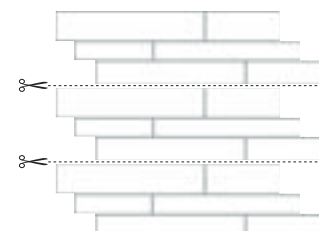

RIVESTIMENTI

wall tiles | fäiences | Wandfliesen | revestimientos



752176
25x46 | 10"x18"
casa beige
PEI III - GLA



753139
20x33,3 | 8"x13 1/8"
casa beige
PEI III - GLA



752223
25x46
casa beige righe



753157
20x33,3
casa beige inciso



753163
20x33,3
casa beige muro

PAVIMENTI

floor tiles | sols | Bodenfliesen | suelo

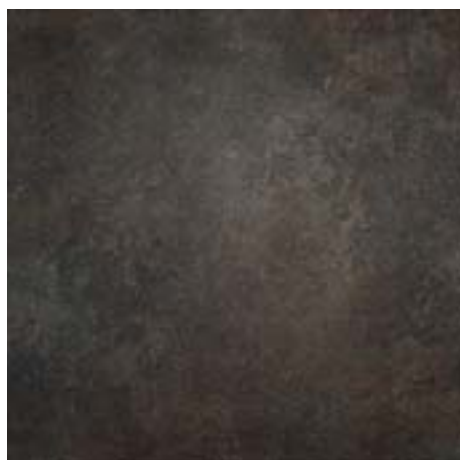

866021
60x60 | 24"x24"
casa nero SQ
PEI III - GLA



863021
60x30 | 24"x12"
casa nero SQ
PEI III - GLA

SQ: i formati sono quadrati
SQ: tile sizes feature straight edges
SQ: les formats sont d'équerre
SQ: die Formate sind absolut rechteckig
SQ: los formatos son escuadrado

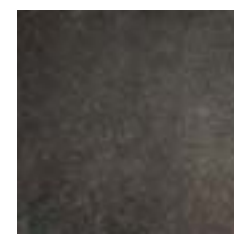

860021
30x30 | 12"x12"
casa nero SQ
PEI III - GLA

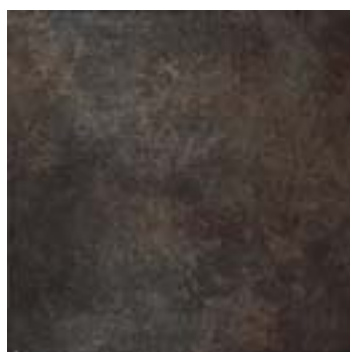

745462
45,7x45,7 | 18"x18"
casa nero
PEI III - GLA

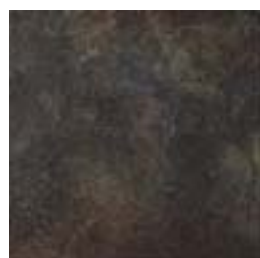

717211
33,3x33,3 | 13 1/8"x13 1/8"
casa nero
PEI III - GLA



728803
30x30 | 12"x12"
muretto casa nero

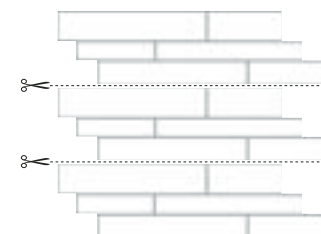

RIVESTIMENTI

wall tiles | fäiences | Wandfliesen | revestimientos

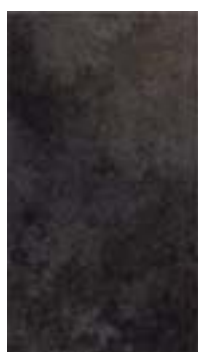

752177
25x46 | 10"x18"
casa nero
PEI II - GLA



753140
20x33,3 | 8"x13 1/8"
casa nero
PEI II - GLA



752224
25x46
casa nero righe



753158
20x33,3
casa nero inciso



753164
20x33,3
casa nero muro

PAVIMENTI

floor tiles | sols | Bodenfliesen | suelo



866022
60x60 | 24"x24"
ideacasa bianco SQ
PEI IV - GLA

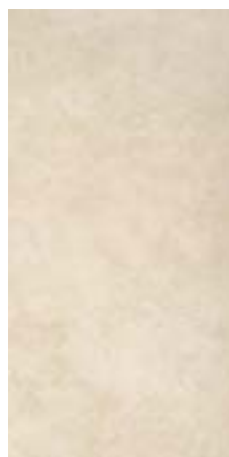

863022
60x30 | 24"x12"
ideacasa bianco SQ
PEI IV - GLA

SQ: i formati sono quadrati
SQ: tile sizes feature straight edges
SQ: les formats sont d'équerre
SQ: die Formate sind absolut rechteckig
SQ: los formatos son escuadrado

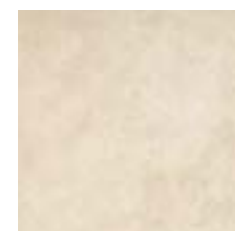

860022
30x30 | 12"x12"
ideacasa bianco SQ
PEI IV - GLA



745463
45,7x45,7 | 18"x18"
ideacasa bianco
PEI IV - GLA



717212
33,3x33,3 | 13 1/8"x13 1/8"
ideacasa bianco
PEI IV - GLA



728804
30x30 | 12"x12"
muretto ideacasa bianco

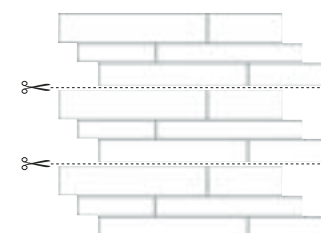

RIVESTIMENTI

wall tiles | fäiences | Wandfliesen | revestimientos



752178
25x46 | 10"x18"
ideacasa bianco
PEI IV - GLA



753141
20x33,3 | 8"x13 1/8"
ideacasa bianco
PEI IV - GLA



752225
25x46
ideacasa bianco righe



753159
20x33,3
ideacasa bianco inciso



753165
20x33,3
ideacasa bianco muro

PAVIMENTI

floor tiles | sols | Bodenfliesen | suelo



866023
60x60 | 24"x24"
ideacasa beige SQ
PEI IV - GLA



863023
60x30 | 24"x12"
ideacasa beige SQ
PEI IV - GLA

SQ: i formati sono squadrati
SQ: tile sizes feature straight edges
SQ: les formats sont d'équerre
SQ: die Formate sind absolut rechteckig
SQ: los formatos son escuadrado

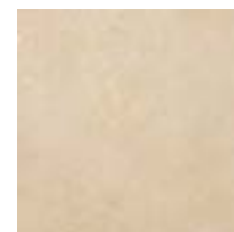

860023
30x30 | 12"x12"
ideacasa beige SQ
PEI IV - GLA



745464
45,7x45,7 | 18"x18"
ideacasa beige
PEI IV - GLA



717213
33,3x33,3 | 13 1/8"x13 1/8"
ideacasa beige
PEI IV - GLA



728805
30x30 | 12"x12"
muretto ideacasa beige

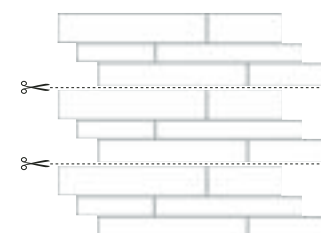

RIVESTIMENTI

wall tiles | fäiences | Wandfliesen | revestimientos



752179
25x46 | 10"x18"
ideacasa beige
PEI IV - GLA



753142
20x33,3 | 8"x13 1/8"
ideacasa beige
PEI IV - GLA



752226
25x46
ideacasa beige righe



753160
20x33,3
ideacasa beige inciso



753166
20x33,3
ideacasa beige muro

PAVIMENTI

floor tiles | sols | Bodenfliesen | suelo



866024
60x60 | 24"x24"
ideacasa grigio SQ
PEI IV - GLA



863024
60x30 | 24"x12"
ideacasa grigio SQ
PEI IV - GLA

SQ: i formati sono squadrali
SQ: tile sizes feature straight edges
SQ: les formats sont d'équerre
SQ: die Formate sind absolut rechteckig
SQ: los formatos son escuadrado

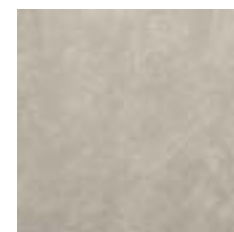

860024
30x30 | 12"x12"
ideacasa grigio SQ
PEI IV - GLA



745465
45,7x45,7 | 18"x18"
ideacasa grigio
PEI IV - GLA



717214
33,3x33,3 | 13 1/8"x13 1/8"
ideacasa grigio
PEI IV - GLA



728806
30x30 | 12"x12"
muretto ideacasa grigio

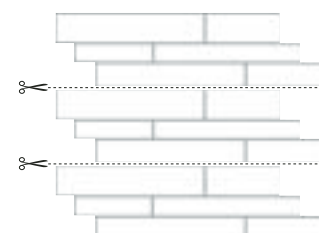

RIVESTIMENTI

wall tiles | fäiences | Wandfliesen | revestimientos



752180
25x46 | 10"x18"
ideacasa grigio
PEI IV - GLA



753143
20x33,3 | 8"x13 1/8"
ideacasa grigio
PEI IV - GLA



752227
25x46
ideacasa grigio righe



753161
20x33,3
ideacasa grigio inciso



753167
20x33,3
ideacasa grigio muro



751922
12,5x46
fascia arte nero



751923
12,5x46
fascia arte beige



751924
12,5x46
fascia arte tortora



751925
12,5x46
fascia crea floreale A



751926
12,5x46
fascia crea floreale B



754701
4,5x46
listello arco



769028
2,5x33,3
listello arco



755757
5,5x33,3
freccia ideacasa A



755758
5,5x33,3
freccia ideacasa B



762286
10x33,3
fascia deco floreale A



762563
3,5x20
listello deco A



762287
10x33,3
fascia deco floreale B





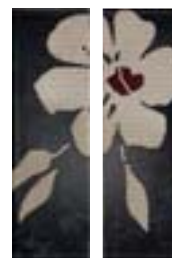

762564
3,5x20
listello deco B

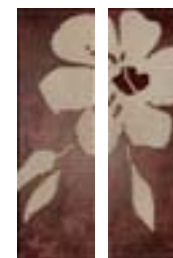



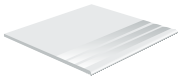
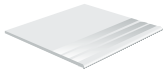



















762288
10x33,3
fascia flora A



762289
10x33,3
fascia flora B

<p>pezzi speciali trims pièces spéciales formstücke piezas especiales</p>	<p>articoli items articles Artikel artículos</p>	<p>codici codes code Artikelnummern códigos</p>	<p>prezzo price prix Preis precio</p>	<p>imballi packing conditionnement Verpackungseinheiten embalajes</p>
<p>Gradino</p>  <p>45,7x45,7</p>	GRADINO CASA TORTORA	748814	44	4
	GRADINO CASA BEIGE	748815	44	4
	GRADINO CASA NERO	748816	44	4
	GRADINO IDEACASA BIANCO	748817	44	4
	GRADINO IDEACASA BEIGE	748818	44	4
	GRADINO IDEACASA GRIGIO	748819	44	4
<p>Gradino</p>  <p>33,3x33,3</p>	GRADINO CASA TORTORA	715073	19	11
	GRADINO CASA BEIGE	715074	19	11
	GRADINO CASA NERO	715075	19	11
	GRADINO IDEACASA BIANCO	715076	19	11
	GRADINO IDEACASA BEIGE	715077	19	11
	GRADINO IDEACASA GRIGIO	715078	19	11
<p>Scalino</p>  <p>33,3x33,3</p>	SCALINO CASA TORTORA	715594	63	6
	SCALINO CASA BEIGE	715595	63	6
	SCALINO CASA NERO	715596	63	6
	SCALINO IDEACASA BIANCO	715597	63	6
	SCALINO IDEACASA BEIGE	715598	63	6
	SCALINO IDEACASA GRIGIO	715599	63	6
<p>Angolo scalino</p>  <p>33,3x33,3</p>	ANGOLO SCALINO CASA TORTORA	715894	75	2
	ANGOLO SCALINO CASA BEIGE	715895	75	2
	ANGOLO SCALINO CASA NERO	715896	75	2
	ANGOLO SCALINO IDEACASA BIANCO	715897	75	2
	ANGOLO SCALINO IDEACASA BEIGE	715898	75	2
	ANGOLO SCALINO IDEACASA GRIGIO	715899	75	2
<p>Battiscopa</p>  <p>8x45,7</p>	BATTISCOPA CASA TORTORA	741024	11	20
	BATTISCOPA CASA BEIGE	741025	11	20
	BATTISCOPA CASA NERO	741026	11	20
	BATTISCOPA IDEACASA BIANCO	741027	11	20
	BATTISCOPA IDEACASA BEIGE	741028	11	20
	BATTISCOPA IDEACASA GRIGIO	741029	11	20
<p>Battiscopa</p>  <p>8x33,3</p>	BATTISCOPA CASA TORTORA	721113	120	27
	BATTISCOPA CASA BEIGE	721114	120	27
	BATTISCOPA CASA NERO	721115	120	27
	BATTISCOPA IDEACASA BIANCO	721116	120	27
	BATTISCOPA IDEACASA BEIGE	721117	120	27
	BATTISCOPA IDEACASA GRIGIO	721118	120	27

<p>pezzi speciali trims pièces spéciales formstücke piezas especiales</p>	<p>articoli items articles Artikel artículos</p>	<p>codici codes code Artikelnummern códigos</p>	<p>prezzo price prix Preis precio</p>	<p>imballi packing conditionnement Verpackungseinheiten embalajes</p>
<p>Jolly</p>  <p>25x46</p>	CASA TORTORA JOL-25	752210	-	
	CASA BEIGE JOL-25	752212	-	
	CASA NERO JOL-25	752214	-	
	IDEACASA BIANCO JOL-25	752216	-	
	IDEACASA BEIGE JOL-25	752218	-	
	IDEACASA GRIGIO JOL-25	752220	-	
<p>Jolly</p>  <p>25x46</p>	CASA TORTORA JOL-46	752211	-	
	CASA BEIGE JOL-46	752213	-	
	CASA NERO JOL-46	752215	-	
	IDEACASA BIANCO JOL-46	752217	-	
	IDEACASA BEIGE JOL-46	752219	-	
	IDEACASA GRIGIO JOL-46	752221	-	
<p>Jolly</p>  <p>20x33,3</p>	CASA TORTORA JOL-20	753144	-	
	CASA BEIGE JOL-20	753146	-	
	CASA NERO JOL-20	753148	-	
	IDEACASA BIANCO JOL-20	753150	-	
	IDEACASA BEIGE JOL-20	753152	-	
	IDEACASA GRIGIO JOL-20	753154	-	
<p>Jolly</p>  <p>20x33,3</p>	CASA TORTORA JOL-33,3	753145	-	
	CASA BEIGE JOL-33,3	753147	-	
	CASA NERO JOL-33,3	753149	-	
	IDEACASA BIANCO JOL-33,3	753151	-	
	IDEACASA BEIGE JOL-33,3	753153	-	
	IDEACASA GRIGIO JOL-33,3	753155	-	

FORMATO SIZE - FORMAT FORMAT - FORMATO	SPESSORE THICKNESS - EPAISSEUR STÄRKE - ESPESOR	KG/MQ KG/SQ.M - KG/M2 KG/QM - KG/M2	SCATOLA BOX - BOÎTE KARTON - CAJA		EUROPALLET	
CM	MM		PZ.	MQ.	BOX	MQ.

NATURGRESS

60X60 SQ.	10,00	21,70	4	1,44	24	34,56
60X30 SQ.	10,00	21,70	5	0,90	40	36,00
30X30 SQ.	10,00	21,70	9	0,81	48	38,88
45,7x45,7	10,00	21,70	6	1,25	52	65,16
33,3x33,3	7,90	18,10	11	1,22	56	68,43
30x30 Muretto	10,00	21,70	4	0,36	-	-
45,7x45,7 Gradino	10,00	21,70	4	0,83	-	-
33,3x33,3 Gradino	7,90	18,10	11	1,22	-	-
33,3x33,3 Scalino	7,90	18,10	6	0,66	-	-
33,3x33,3 Ang. Scalino	7,90	18,10	2	0,22	-	-
8x45,7 Battiscopa	10,00	?	20	0,73	77	56,28
8x33,3 Battiscopa	7,90	18,10	27	0,7	120	86,40

SEMIGRES

25x46	10,00	16,70	10	1,15	68	78,20
20x33,3	8,20	14,40	15	1,00	76	76,00
25x46 righe	10,00	16,70	6	0,69	-	-
12,5x46	10,00	16,70	6	0,345	-	-
4,5x46	10,00	16,70	6	0,124	-	-
20x33,3 muro, inciso	8,20	14,40	6	0,40	-	-
10x33,3	8,20	14,40	6	0,20	-	-
5,5x33,3	8,20	14,40	6	0,11	-	-
2,5x33,3	8,20	14,40	6	0,05	-	-



LCG016 catalogo IDEACASA



LCG037 espositore da banco
Ideacasa - 25 Pocket



LVU200 Display Naturgress



GL3724
Casa tortora
45,7x45,7



GL3725
Casa beige
45,7x45,7



GL3726
Casa nero
45,7x45,7

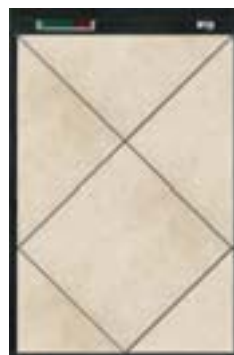

GL3727
Ideacasa bianco
45,7x45,7

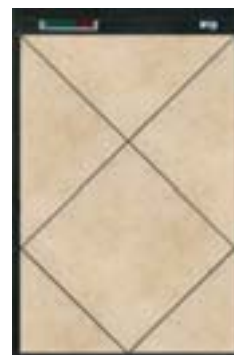

GL3728
Ideacasa beige
45,7x45,7



GL3729
Ideacasa grigio
45,7x45,7



GL0330
Casa tortora
33,3x33,3



GL0331
Casa beige
33,3x33,3

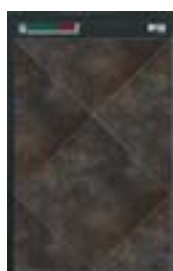

GL0332
Casa nero
33,3x33,3

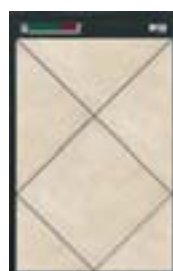

GL0333
Ideacasa bianco
33,3x33,3



GL0334
Ideacasa beige
33,3x33,3



GL0335
Ideacasa grigio
33,3x33,3

100,5



iris

192



MK0011

100,5



iris

192



MK0012

100,5



iris

192



NBN041

100,5



iris

192



NBN042

100,5



iris

192



CKY513

100,5



iris

192



CKY514

100,5



iris

192



CKZ539

100,5



iris

192



CKZ540

		Classificazione secondo norme EN 14411 Allegato G gruppo B I a Classification in accordance with EN 14411 Annexe G gruppo B I a Klassifizierung gemäß EN 14411 Normen Anlage G gruppe B I a Classification selon les normes EN 14411 Annexe G groupe B I a Clasificación según normas EN 14411 Adjunto G grupo B I a		
Proprietà fisico-chimiche Physical-chemical properties Physikalisch-chemische Eigenschaften Propriétés physico-chimiques Propiedades físico-químicas		Tipo di prova Standard of test Testnorm Norme du test Tipo de pruebas	Valore prescritto Required value Vorgeschriebener Wert Valeur prescrite Valor prescrito	Valore Medio Mean value - Mittelwert Valeur moyenne - Valor medio
 DIMENSIONI sizes abmessungen dimensions dimensiones	ISO 10545.2	Lunghezza e larghezza Length and width Länge und Breite Longueur et largeur Largura y anchura ± 0,6% max Spessore Thickness Stärke Epaisseur Espesor ± 5% max Rettilinearità spigoli Linearity Kantengeradheit Rectitude des arêtes Rectilineidad cantos ± 0,5% max Ortogonalità Wedging Rechtwinkligkeit Ortogonalité Ortogonalidad ± 0,6% max Planarità Warpage Ebenflächigkeit Planéité Planitud ± 0,5% max	± 0,2% ± 2% ± 0,2% ± 0,2% ± 0,2%	
 ASSORBIMENTO D'ACQUA water absorption wasseraufnahme absorption d'eau absorción de agua	ISO 10545.3	≤ 0,5%	0,04 %	
 RESISTENZA ALLA FLESSIONE flexion resistance biegefestigkeit resistance à la flexion resistencia a la flexión	ISO 10545.4	Breaking Strength: Thickness ≥ 7,5mm.: not less than 1300 N Thickness ≥ 7,5mm.: not less than 700 N Modulus of Rupture: Minimum 35 N/mm ²	> 1700 N * 500 N / mm ² *	
 RESISTENZA ALL'ABRASIONE resistance to abrasion abriebhärte résistance à l'abrasion resistencia a la abrasión	ISO 10545.7	Secondo i dati del costruttore According to manufacturer's data Laut Angaben des Herstellers Selon les éléments du constructeur Según los datos del constructor	Indicata sul catalogo Indicated in the catalogue Im Katalog angegeben Indiquée dans le catalogue Indicada en el catálogo	
 COEFFICIENTE DI DILATAZIONE TERMICA LINEARE coefficient of linear thermal-expansion/lineare wärmeausdehnungskoeffizient coefficient lineaire de dilatation thermique coeficiente de dilatación térmica lineal	ISO 10545.8	Test method available	6,5x10 ⁻⁶ °K ⁻¹	
 RESISTENZA AGLI SBALZI TERMICI resistance to thermal shock temperaturwechselbeständigkeit résistance aux variations thermiques resistencia a los cambios de temperatura	ISO 10545.9	Test method available	Garantita Guaranteed Garantiert Garantie Garantizada	
 RESISTENZA AL GELO frost resistance frostbeständigkeit resistance au gel resistencia a las heladas	ISO 10545.12	Non devono presentare rotture o alterazioni apprezzabili della superficie Must not produce noticeable alteration to surface Oberflächen dürfen keinen Bruch oder Schaden aufweisen Ne doivent pas présenter des ruptures ou altérations trop importantes de la surface No deben presentar roturas o alteraciones apreciables de la superficie	Non gelive Frost-proof Frostsicher Non gélives Resistente a las heladas	
 RESISTENZA AI PRODOTTI CHIMICI chemical resistance chemikalienfestigkeit résistance aux produits chimiques resistencia a los productos químicos	ISO 10545.13	Non devono presentare apprezzabili segni d'attacco chimico Must not produce noticeable signs of chemical attack Sie dürfen keine sichtlichen Zeichen einer chemischen Zersetzung vorweisen Ne doivent pas présenter des signes trop évidents à l'attaque chimique No deben presentar apreciables señales de ataque químico	Non attaccate Not attacked Nicht angegriffen Non attaquées No atacados	
 RESISTENZA ALLE MACCHIE stain resistance fleckenbeständigkeit résistance aux taches resistencia a las manchas	ISO 10545.14	1<X<5	CLASSE 5 Macchie rimosse con acqua corrente calda (senza detergente). Stains removed by hot running water (without detergent). Fleckentfernung mit fließendem warmen Wasser (ohne Reinigungsmittel). Taches enlevées à l'eau courante chaude (sans détergent). Manchas que se pueden retirar con agua corriente caliente (sin detergente).	





		Classificazione secondo norme Classification in accordance with Klassifizierung gemäß Classification selon les normes Clasificación según normas	EN 14411 EN 14411 EN 14411 EN 14411 EN 14411	Allegato L Annexe L Normen Anlage L Annexe L Adjunto L	gruppo B III gruppo B III gruppe B III groupe B III grupo B III
	Tipo di prova Standard of test Testnorm Norme du test Tipo de pruebas		Valore prescritto Required value Vorgeschiedener Wert Valeur prescrite Valor prescrito		Valore Medio Mean value - Mittelwert Valeur moyenne - Valor medio
	DIMENSIONI sizes abmessungen dimensions dimensiones	ISO 10545.2	Lunghezza e larghezza Length and width Länge und Breite Longueur et largeur Largura y anchura Spessore Thickness Stärke Epaisseur Espesor Rettileità spigoli Linearity Kantengeradheit Rectitude des arêtes Rectilineidad cantos Ortogonalità Wedging Rechtwinkligkeit Ort hogonalité Ortogonalidad Planarità Warpage Ebenflächigkeit Planéité Planitud	± 0,5% ± 10% ± 0,3% ± 0,5% + 0,5% - 0,3%	± 0,5% ± 5% ± 0,3% ± 0,4% ± 0,3%
	ASSORBIMENTO D'ACQUA water absorption wasseraufnahme absorption d'eau absorción de agua	ISO 10545.3	> 10%		~ 16%
	RESISTENZA ALLA FLESSIONE flexion resistance biegefestigkeit resistance a la flexion resistencia a la flexión	ISO 10545.4	Spessore Thickness > 7,5 mm. 12 N/mm ² Stärke Epaisseur ≥ 7,5 mm. 15 N/mm ² Espesor		19 N/mm ² 22 N/mm ²
	RESISTENZA ALL'ABRASIONE resistance to abrasion abriebhärte résistance à l'abrasion resistencia a la abrasión	ISO 10545.7	Secondo i dati del costruttore According to manufacturer's data Laut Angaben des Herstellers Selon les éléments du constructeur Según los datos del constructor		Indicata sul catalogo Indicated in the catalogue Im Katalog angegeben Indiquée dans le catalogue Indicada en el catálogo
	COEFFICIENTE DI DILATAZIONE TERMICA LINEARE coefficient of linear thermal-expansion/linearer wärmeausdehnungskoeffizient coefficient lineaire de dilatation thermique coeficiente de dilatación térmica lineal	ISO 10545.8	Test method available		$\leq 8 \times 10^{-6} \text{ } ^\circ\text{C}^{-1}$
	RESISTENZA AGLI SBALZI TERMICI resistance to thermal shock temperaturwechselbeständigkeit résistance aux variations thermiques resistencia a los cambios de temperatura	ISO 10545.9	Test method available		Garantiata Guaranteed Garantiert Garantie Garantizada
	RESISTENZA AL CAVILLO crazing resistance haarrißbeständigkeit résistance au tressillage resistencia al agrietado	ISO 10545.11	Richiesta Required Erforderlich Requisite Requerida		Garantiata Guaranteed Garantiert Garantie Garantizada
	RESISTENZA AL GELO frost resistance frostbeständigkeit résistance au gel resistencia a las heladas	ISO 10545.12	No No Nein Non No		No No Nein Non No
	RESISTENZA AI PRODOTTI CHIMICI chemical resistance chemikalienfestigkeit résistance aux produits chimiques resistencia a los productos químicos	ISO 10545.13	Test method available		Indicata sul catalogo Indicated in the catalogue Im Katalog angegeben Indiquée dans le catalogue Indicada en el catálogo

PHOTO:

Fotomodo
O.F.M
Effige

PROGETTO GRAFICO:

studiodiade.com

STAMPA:

OGM (Padova)

Iris Ceramica S.p.A.: tutti i diritti riservati

Ogni riproduzione totale o parziale dei contenuti del presente catalogo, sia di testo che di immagine, è vietata e sarà perseguita a termini di legge.

Iris Ceramica S.p.A.: all rights reserved

Total or partial reproduction of text or illustrations of this catalogue is prohibited and is subject to legal sanctions.

Iris Ceramica S.p.A.: tous droits réservés

Toute reproduction totale ou partielle du contenu - textes et images - du présent catalogue est interdite et constituerait une contrefaçon sanctionnée par la loi.

Iris Ceramica S.p.A.: alle Rechte vorbehalten

Der vollständige oder auszugsweise Nachdruck des Inhalts dieses Katalog in Schrift und Bild ist verboten und wird nach Maßgabe des Gesetzes geahndet.

Iris Ceramica S.p.A.: reservados todos los derechos

La reproducción total o parcial del contenido, tanto de texto como de imagen, de este catálogo queda prohibida y será perseguida de acuerdo con la ley.

*idea*casa

IRIS CERAMICA S.p.A.
Via Ghiarola Nuova, 119 - Zona Industriale 1
41042 Fiorano Modenese (MO) - Italy
Telefono (60 linee): 0039(0)536-86.21.11
Telefax: 0039(0)536.80.46.02

www.irisceramica.com
promo@irisceramica.com

