



20x40 cm. 7.9x15.7 inches  10 mm



Michigan Beige
G.136



Michigan Crema
G.136



Michigan Tabaco
G.136

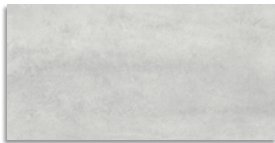

Michigan Gris
G.136

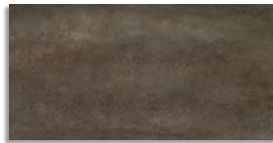

Michigan Marengo
G.136



Michigan Basalto
G.136



Tawas Plata
G.224



Tawas Oro
G.224

(1) Flint Plata 3,8x40 aprox.
G.52

(1) Flint Oro 3,8x40 aprox.
G.52



20x20 cm. 7.9x7.9 inches  8 mm

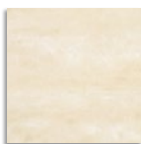

Houston Beige
G.211

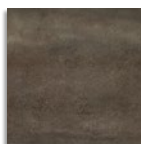

Houston Marengo
G.211



Houston Gris
G.211

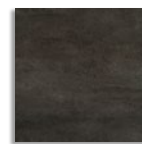

Houston Basalto
G.211

Formato / Size	X Caja / Box			X Palet / Pallet		
	Pz / Pc	M2 / sqm	Kg	Cj / Box	M2 / sqm	Kg
20x40 cm.	13	1,04	18,30	64	66,56	1172
20x40 cm. tawas	13	1,04	19,50	48	49,92	945,60

Formato / Size	X Caja / Box			X Palet / Pallet		
	Pz / Pc	ML	Kg	Cj / Box	ML	Kg
3,8x40 cm.	16	6,40	4,90	-	-	-

Formato / Size	X Caja / Box			X Palet / Pallet		
	Pz / Pc	M2 / sqm	Kg	Cj / Box	M2 / sqm	Kg
20x20 cm.	25	1	18	80	80	1440

Este modelo está compuesto por diseños diferentes para combinar de modo alterno, se sirven en la misma caja. (1)
This model has different designs that are combined alternately, coming in the same box.



Necesita de la aplicación de pasta de rejuntado entre zonas esmaltadas. (2)
Grout needs to be applied to area between glazed surfaces.

40x40 cm. 15.7x15.7 inches

9 mm



Oregón-C Beige
G.179



Oregón-C Crema
G.179



Oregón-C Marengo
G.179



Oregón-C Basalto
G.179



Oregón-C Tabaco
G.179



Pág. 479

Formato / Size	X Caja / Box			X Palet / Pallet		
	Pz / Pc	M2 / sqm	Kg	Cj / Box	M2 / sqm	Kg
40x40 cm.	6	0,96	19	72	69,12	1368

Formato / Size		X Caja / Box			X Palet / Pallet		
		Pz / Pc	ML	Kg	Cj / Box	ML	Kg
9,4x40 cm.	rodapié	25	10	18,20	64	640	1164,67
40x40 cm.	peldaño	6	2,40	19	72	172,80	1368

rodapié cortado y biselado
cut and bevelled skirting tile
9,4x40 cm. / 3.7x15.7 inches
Oregón-C
G.36



peldaño rayado con hendiduras
ribbed step with notch
40x40 cm. / 15.7x15.7 inches
Oregón-C
G.67

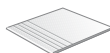

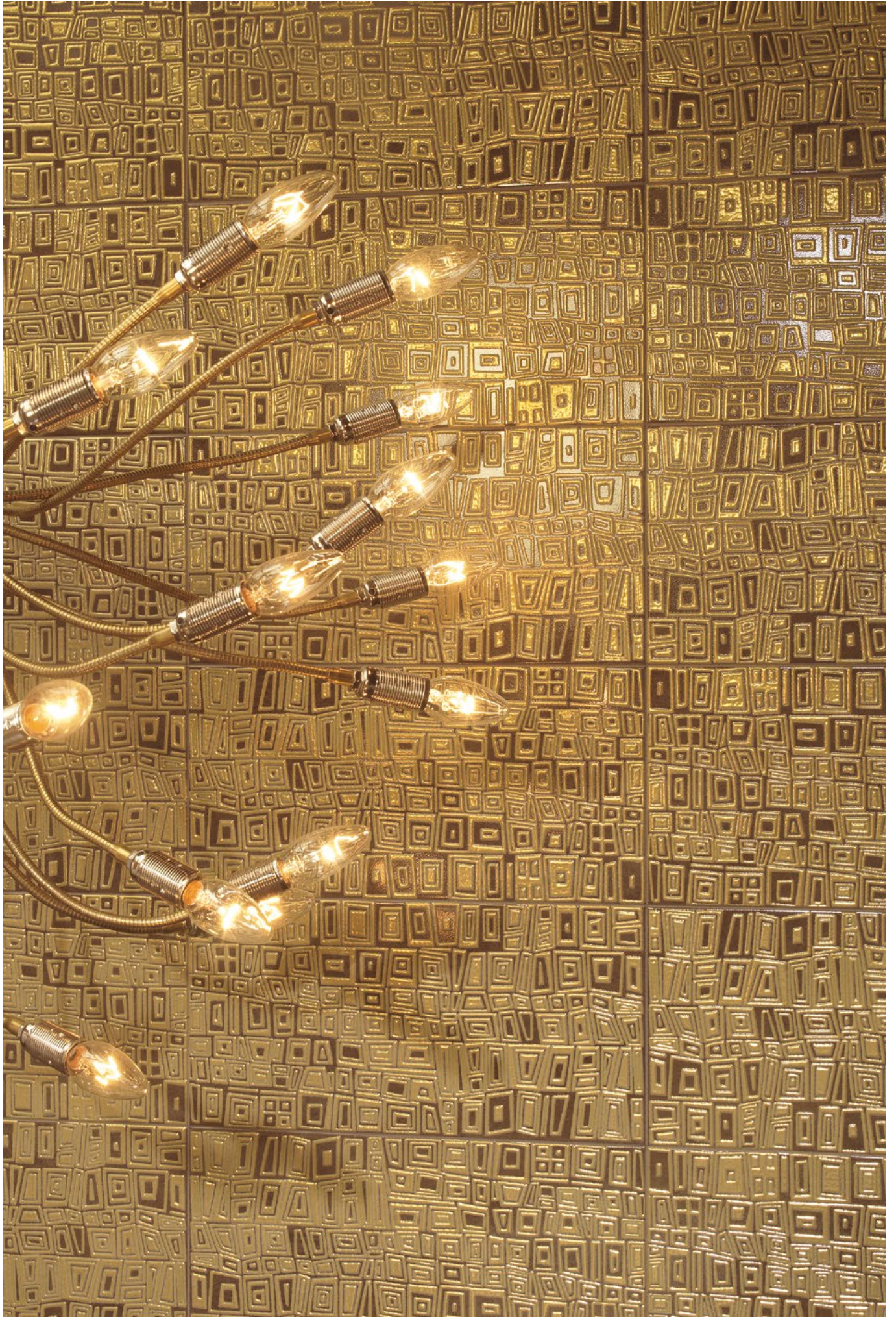



Tawas Oro - Michigan Tabaco · 20x40 cm. / Oregón-C Tabaco - 40x40 cm.