

PROJECT PORCELÁNICO TÉCNICO

WHITE | GREY | DARK GREY | BLACK | PEARL | BROWN
800 x 800 | 600 x 600 | 300 x 600 mm -- 32" x 32" | 24" x 24" | 12" x 24"

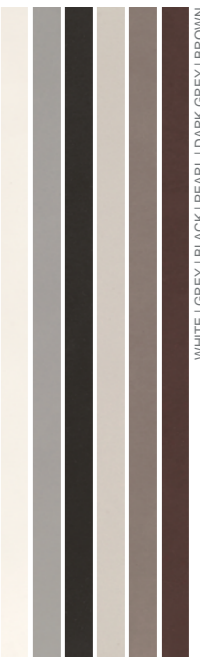

WHITE | GREY | BLACK | PEARL | DARK GREY | BROWN
COLORES DISPONIBLES -- AVAILABLE COLORS

A | REVESTIMIENTO PROJECT BLACK 300X600 MM.
B | PAVIMENTO PROJECT PEARL 600 X 600 MM. COMBINADO CON PROJECT DARK GREY INSERTO DE ACERO 600 X 600 MM.
C | PAVIMENTO PROJECT GREY 600 X 600 MM.



PAVIMENTO PROJECT GREY NATURAL 800X800 MM, PROJECT BLACK NATURAL 800X800 MM.
PROJECT GREY NATURAL 300X600 MM Y PROJECT BLACK NATURAL 300X600 MM.



A



B



C

A | REVESTIMIENTO PROJECT PEARL NATURAL 300X600 MM.
B | PAVIMENTO PROJECT BLACK TEXTURE 300X600 MM.
C | PAVIMENTO PROJECT BROWN NATURAL 300X600 MM.



1. REVESTIMIENTO RIGATTO PROJECT BLACK 300X600 MM.
2. REVESTIMIENTO PROJECT BLACK NATURAL 300X600 MM. COMBINADO CON RIGATTO PROJECT BLACK 300X600 MM Y MIX PROJECT WHITE 300X300 MM.
PAVIMENTO PROJECT BLACK NATURAL 600X600 MM.

SERIE PROJECT

PORCELÁNICO TÉCNICO

ACABADOS Y CARACTERÍSTICAS TÉCNICAS -- FINISHES AND TECHNICAL FEATURES



SERIE PROJECT

PORCELÁNICO TÉCNICO

ACABADOS Y CARACTERÍSTICAS TÉCNICAS -- FINISHES AND TECHNICAL FEATURES



PROJECT WHITE

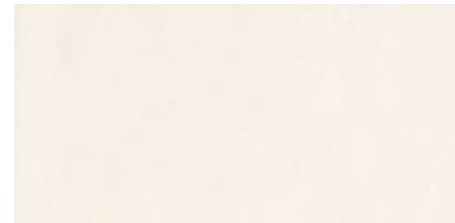

- 🌿 300 x 600 x 10 **14333** **G 1265**
- 💎 300 x 600 x 9 **14260** **G 1315**
- 🔹 300 x 600 x 10 **14254** **G 1295**

PROJECT GREY

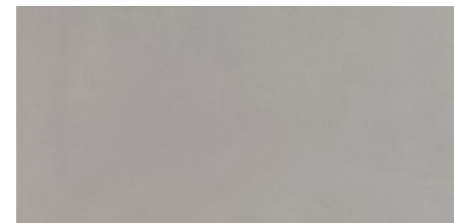

- 🌿 300 x 600 x 10 **14266** **G 1185**
- 💎 300 x 600 x 9 **14263** **G 1265**
- 🔹 300 x 600 x 10 **14269** **G 1220**
- 🔹 300 x 600 x 10 **14336** **G 1190**

PROJECT BLACK

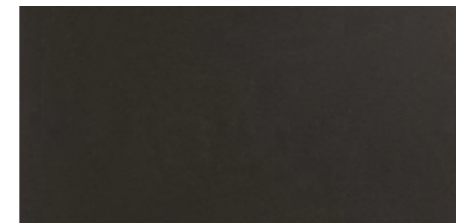

- 🌿 300 x 600 x 10 **14248** **G 1265**
- 💎 300 x 600 x 9 **14245** **G 1315**
- 🔹 300 x 600 x 10 **14251** **G 1295**

PROJECT PEARL

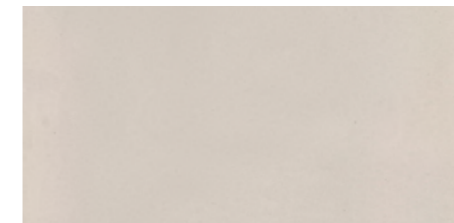

- 🌿 300 x 600 x 10 **14281** **G 1185**
- 💎 300 x 600 x 9 **14284** **G 1265**
- 🔹 300 x 600 x 10 **14287** **G 1220**
- 🔹 300 x 600 x 10 **14339** **G 1190**

PROJECT DARK GREY

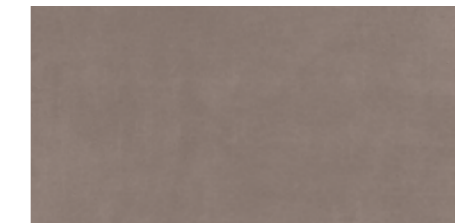

- 🌿 300 x 600 x 10 **14272** **G 1185**
- 💎 300 x 600 x 9 **14275** **G 1265**
- 🔹 300 x 600 x 10 **14278** **G 1220**

PROJECT BROWN

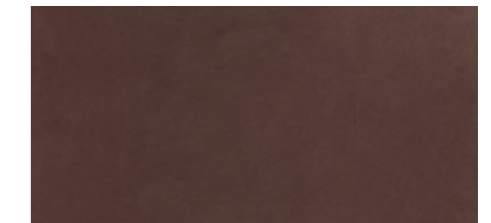

- 🌿 300 x 600 x 10 **14290** **G 1185**
- 💎 300 x 600 x 9 **14293** **G 1265**
- 🔹 300 x 600 x 10 **14296** **G 1220**

300 x 600 MM.
12" x 24"

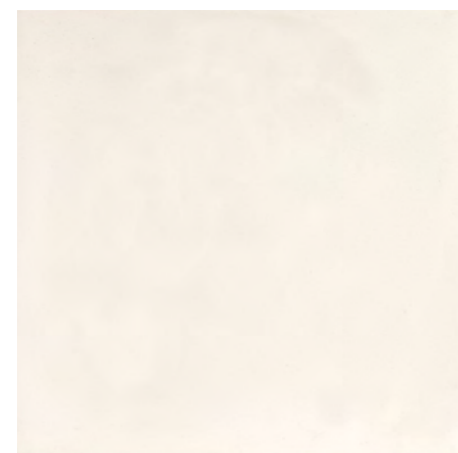

- 🌿 600 x 600 x 11 **14196** **G 1300**
- 🌿 800 x 800 x 12 **14142** **G 1345**
- 💎 600 x 600 x 10 **14214** **G 1330**
- 🔹 600 x 600 x 11 **14178** **G 1320**
- 🔹 800 x 800 x 12 **14160** **G 1350**

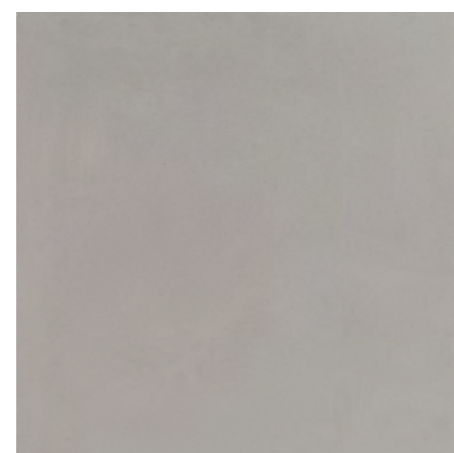

- 🌿 600 x 600 x 11 **14190** **G 1220**
- 🌿 800 x 800 x 12 **14136** **G 1320**
- 💎 600 x 600 x 10 **14208** **G 1310**
- 🔹 600 x 600 x 11 **14172** **G 1275**
- 🔹 800 x 800 x 12 **14154** **G 1340**
- 🔹 600 x 600 x 11 **14342** **G 1255**
- 🔹 800 x 800 x 12 **14236** **G 1325**



- 🌿 600 x 600 x 11 **14181** **G 1300**
- 🌿 800 x 800 x 12 **14127** **G 1345**
- 💎 600 x 600 x 10 **14199** **G 1330**
- 🔹 600 x 600 x 11 **14163** **G 1320**
- 🔹 800 x 800 x 12 **14145** **G 1350**

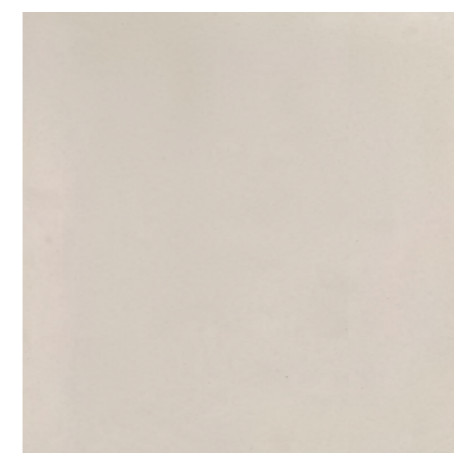

- 🌿 600 x 600 x 11 **14193** **G 1220**
- 🌿 800 x 800 x 12 **14139** **G 1320**
- 💎 600 x 600 x 10 **14211** **G 1310**
- 🔹 600 x 600 x 11 **14175** **G 1275**
- 🔹 800 x 800 x 12 **14157** **G 1340**
- 🔹 600 x 600 x 11 **14345** **G 1255**
- 🔹 800 x 800 x 12 **14239** **G 1325**



- 🌿 600 x 600 x 11 **14187** **G 1220**
- 🌿 800 x 800 x 12 **14133** **G 1320**
- 💎 600 x 600 x 10 **14205** **G 1310**
- 🔹 600 x 600 x 11 **14169** **G 1275**
- 🔹 800 x 800 x 12 **14151** **G 1340**



- 🌿 600 x 600 x 11 **14184** **G 1220**
- 🌿 800 x 800 x 12 **14130** **G 1320**
- 💎 600 x 600 x 10 **14202** **G 1310**
- 🔹 600 x 600 x 11 **14166** **G 1275**
- 🔹 800 x 800 x 12 **14148** **G 1340**

600 x 600 MM. | 800 x 800 MM.
24" x 24" | 32" x 32"

SERIE PROJECT

PORCELÁNICO TÉCNICO

ACABADOS Y CARACTERÍSTICAS TÉCNICAS -- FINISHES AND TECHNICAL FEATURES



SERIE PROJECT

PORCELÁNICO TÉCNICO

ACABADOS Y CARACTERÍSTICAS TÉCNICAS -- FINISHES AND TECHNICAL FEATURES



RIGATTO PROJECT WHITE

300 x 600 MM.
12" x 24"

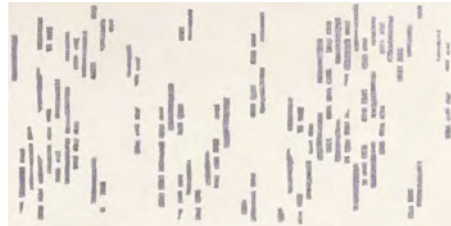

300 x 600 x 10 14316 P145

RIGATTO PROJECT GREY

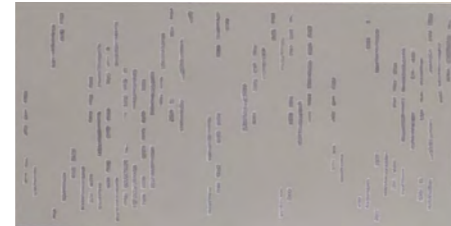

300 x 600 x 10 14317 P97

RIGATTO PROJECT BLACK

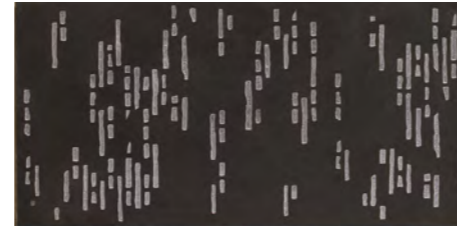

300 x 600 x 10 14315 P145

RIGATTO PROJECT PEARL

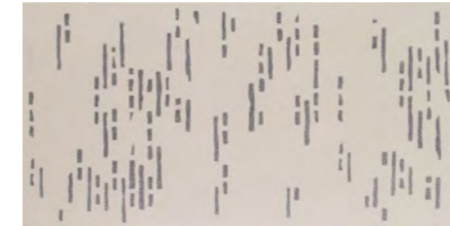

300 x 600 x 10 14319 P97

RIGATTO PROJECT DARK GREY



300 x 600 x 10 14318 P97

RIGATTO PROJECT BROWN



300 x 600 x 10 14320 P97

PROJECT WHITE

600 x 600 MM. | 800 x 800 MM.
24" x 24" | 32" x 32"

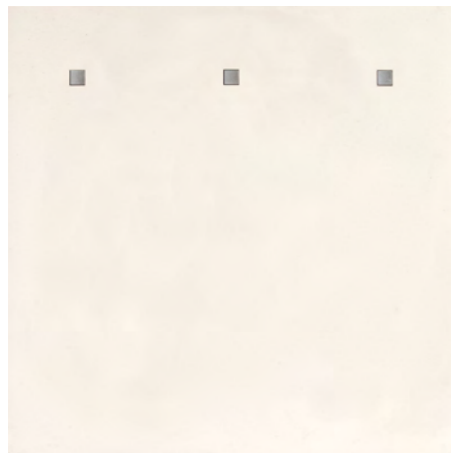

600 x 600 x 11 14322 P145
800 x 800 x 12 14328 P170
Inserto Acero

PROJECT GREY

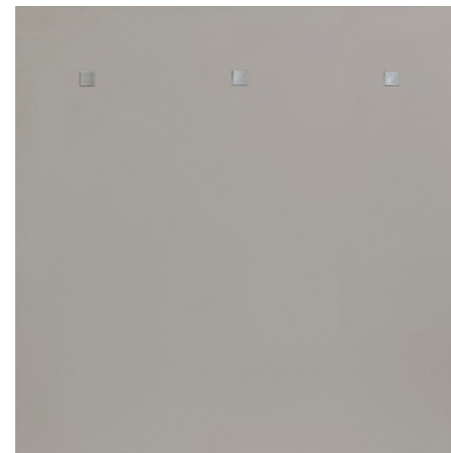

600 x 600 x 11 14323 P110
800 x 800 x 12 14329 P150
Inserto Acero

PROJECT BLACK



600 x 600 x 11 14321 P145
800 x 800 x 12 14327 P170
Inserto Acero

PROJECT PEARL



600 x 600 x 11 14325 P110
800 x 800 x 12 14331 P150
Inserto Acero

PROJECT DARK GREY



600 x 600 x 11 14324 P110
800 x 800 x 12 14330 P150
Inserto Acero

PROJECT BROWN



600 x 600 x 11 14326 P110
800 x 800 x 12 14332 P150
Inserto Acero

INSERTO PROJECT WHITE

600 x 600 MM.
24" x 24"



600 x 600 x 11 15253 P125

INSERTO PROJECT BLACK

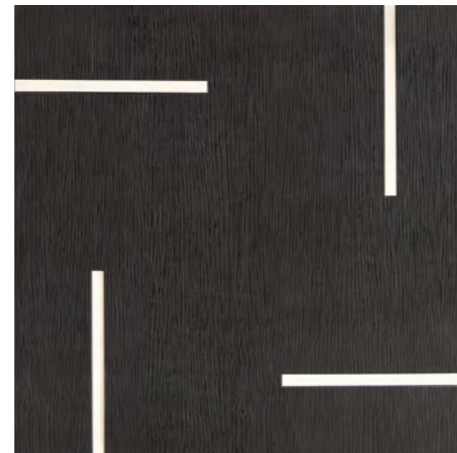

600 x 600 x 11 15254 P125

SERIE PROJECT

PORCELÁNICO TÉCNICO

ACABADOS Y CARACTERÍSTICAS TÉCNICAS -- FINISHES AND TECHNICAL FEATURES



SERIE PROJECT

PORCELÁNICO TÉCNICO

ACABADOS Y CARACTERÍSTICAS TÉCNICAS -- FINISHES AND TECHNICAL FEATURES



PROJECT WHITE



300 x 300 x 10 14306 P81
300 x 300 x 9 14305 P85
Mosaico monocolor 20x100

PROJECT GREY



300 x 300 x 10 14307 P77
300 x 300 x 9 14308 P81
Mosaico monocolor 20x100

PROJECT BLACK



300 x 300 x 10 14303 P81
300 x 300 x 9 14304 P85
Mosaico monocolor 20x100

PROJECT PEARL



300 x 300 x 10 14311 P77
300 x 300 x 9 14312 P81
Mosaico monocolor 20x100

PROJECT DARK GREY



300 x 300 x 10 14310 P77
300 x 300 x 9 14309 P81
Mosaico monocolor 20x100

PROJECT BROWN

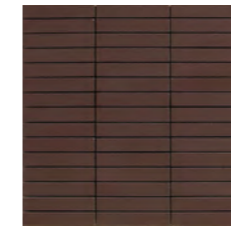

300 x 300 x 10 14314 P77
300 x 300 x 9 14313 P81
Mosaico monocolor 20x100

300 x 300 MM.
12" x 12"

300 x 300 MM.
12" x 12"

PROJECT 3D WHITE



300 x 300 x 10 15255 P81
Mosaico 25x150

PROJECT 3D BLACK



300 x 300 x 10 15256 P81
Mosaico 25x150

MIX PROJECT WHITE



300 x 300 x 10 14299 P81
300 x 300 x 9 14300 P85

MIX PROJECT GREY



300 x 300 x 10 14302 P77
300 x 300 x 9 14301 P81

300 x 300 MM.
12" x 12"



REVESTIMIENTO PROJECT BLACK 300 X 600 MM. COMBINADO CON MOSAICO MIX PROJECT WHITE 300 X 300 MM

PROJECT

SERIE PROJECT UPEC

PORCELÁNICO TÉCNICO *TECHNICAL PORCELAIN*

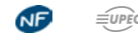

300 x 600 Lapado	300 x 600 Pulido	300 x 600 Rectificado	600 x 600 Lapado	600 x 600 Pulido	600 x 600 Rectificado	800 x 800 Lapado	800 x 800 Rectificado
U3 P3 E3 C2	U3 P3 E3 C2	U4 P4 E3 C2	U3 P3 E3 C2	U3 P3 E3 C2	U4 P4+ E3 C2	U3 P3 E3 C2	U4 P3 E3 C2

SERIE PROJECT PIEZAS ESPECIALES

PORCELÁNICO TÉCNICO *TECHNICAL PORCELAIN*

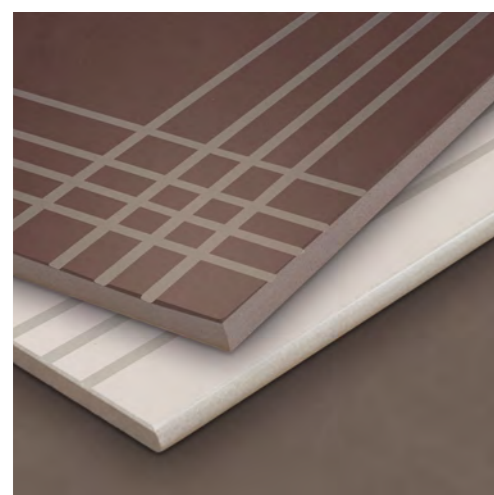

	WHITE/ BLACK	RESTO COLORES
 PELDAÑO ANGULAR CANTO ROMO CON HENDIDURAS	300X600X10 P 81	P 76
	300X600X10 P 82	P 80
 PELDAÑO CANTO ROMO CON HENDIDURAS	300X600X10 P 74	P 69
	600X600X10 P 89	P 84
 	300X600X10 P 75	P 69
	600X600X10 P 91	P 84
 	300X600X10 P 77	P 73
	600X600X10 P 94	P 89
 	300X600X10 P 69	P 69
	600X600X10 P 84	P 84

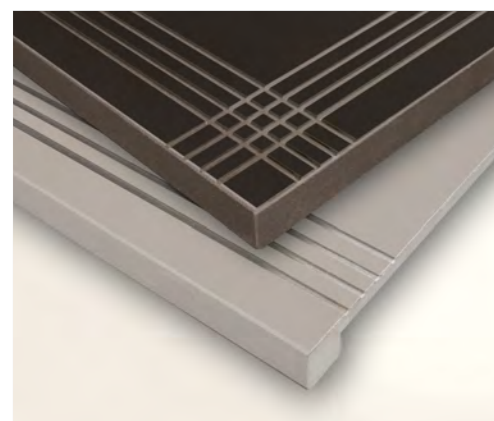

	WHITE/ BLACK	RESTO COLORES
 PELDAÑO TORELO ANGULAR CON HENDIDURAS	300X600X10 P 150	P 145
	300X600X10 P 155	P 150
 PELDAÑO TORELO CON HENDIDURAS	300X600X10 P 115	P 110
	600X600X10 P 120	P 115



	WHITE/ BLACK	RESTO COLORES
 RODAPIÉ CANTO ROMO	90X300X10 P 25	P 20
	90X600X10 P 47	P 43
	90X800X10 P 71	P 61
 	90X300X10 P 27	P 22
	90X600X10 P 49	P 46
 RODAPIÉ CANTO BISELADO	90X300X10 P 14	P 8
	90X600X10 P 43	P 24
	90X800X10 P 64	P 47
 	90X300X10 P 15	P 11
	90X600X10 P 45	P 28

EMBALAJE *PACKING LIST*

FORMATOS/ FORMATS	PZAS./CAJA	KG/CAJA	M2/CAJA	M2/PALET	KG/PALET	
BASES	300 x 600 x 10 Natural / Texture	6	24,4	1,08	51,84	1170
	300 x 600 x 9 Pulido	6	22,5	1,08	51,84	1080
	600 x 600 x 11 Natural / Texture	3	26,35	1,08	38,88	950
	600 x 600 x 10 Pulido	3	24,65	1,08	38,88	890
	800 x 800 x 12 Natural / Texture	1	18,1	0,64	40,96	1.160
	300 x 300 Mosaico	6	10,45	0,54	360 Pzas	625
*RODAPIÉ	90 x 300	20	10,2	-	-	-
	90 x 600	10	12,8	-	-	-
	90 x 800	12	15	-	-	-

* Los rodapiés se sirven en caja completa / Skirtings are supplied in full boxes.

DATOS TÉCNICOS *TECHNICAL DATES*

	NORMA DE ENSAYO Test standard UNE-EN ISO 10545	NORMA DE PRODUCTO Product standard ISO 13006 - EN 14411	VALORES PROMEDIO TODAGRES Average values	VALORES PROMEDIO TODAGRES Average values	
CARACTERÍSTICAS DIMENSIONALES Dimensional characteristics					
Longitud y anchura / Length and width	10545-2	10545-2	NATURAL	PULIDO / POLISHED TEXTURE	
Grosor / Thickness			± 0,6 %	± 0,1 %	
Rectitud de lados / Straightness of sides			± 5,0 %	± 5,0 %	
Ortogonalidad / Rectangularity			± 0,5 %	± 0,1 %	
Planitud de superficie / Surface flatness			± 0,6 %	± 0,2 %	
PROPIEDADES FÍSICAS/ Physical properties					
Absorción de agua / Water absorption	10545-3	≤ 0,5 %	< 0,1 %	< 0,1 %	
Fuerza de rotura (N) / Breaking strength	10545-4	min. 1300	2800	2300	
Resistencia a la flexión (N/mm ²) / Modulus of rupture	10545-6	min. 35	53,0	53,0	
Resistencia a la abrasión profunda(mm ³) Resistance to deep abrasion	10545-6	máx. 175	130	130	
Coef. de dilatación térmica lineal (1/K) Coefficient of linear thermal expansion	10545-8	Método ensayo disponible Test method available	6,3 x 10 ⁻⁶	6,3 x 10 ⁻⁶	
Resistencia al choque térmico / Thermal shock resistance	10545-9	Método ensayo disponible Test method available	Resiste / Resists	Resiste Resists	
Expansión por humedad (mm/m) / Moisture expansion	10545-10	Método ensayo disponible Test method available	< 0,1	< 0,1	
Resistencia a la helada / Frost resistance	10545-12	Exigido / Required	Resiste / Resists	Resiste Resists	
Ángulo crítico de deslizamiento (método del péndulo) Critical angle of slip (pendulum method)	UNE-EN 12633	-	NATURAL: Rd= 18 (CLASE 1)	Clase 1 Class 1	
Ángulo crítico de deslizamiento (método de la rampa) Critical angle of slip (ramp method)	DIN 51130	-	NATURAL: R9	-	
	DIN 51097	-	Clase A / Class A	Clase A Class A	
PROPIEDADES QUÍMICAS/ Chemical properties					
Resistencia productos limpieza y piscinas Resistance to household chemical and swimming pool salts	10545-13	min. UB	UA	UA	
Resistencia a bajas concentraciones Resistance to low concentrations			Indicado por el fabricante Indicated by the manufacturer	ULA	ULA
				ULA	ULC
Resistencia a altas concentraciones Resistance to high concentrations			Método de ensayo disponible Test method available	UHA	UHA
	UHA	UHC			
Resistencia a las manchas / Resistance to staining	10545-14	Método de ensayo disponible Test method available	NATURAL: 5 / NATU- RAL: 5	min 3*	

*Según modelos / Depending on models