



E43H 603J3R Cenere Nat. Rett. 60x60 - 23^{5/8}"x23^{5/8}"



BIANCO



E43P 803JOR Bianco Nat. Rett.
80x80 - 31^{1/2}"x31^{1/2}" U₃P₃E₃C₂ 80 ■



E7W8 983JOR Bianco Nat. Rett.
60x120 - 23^{5/8}"x47^{1/4}" U₃P₃E₃C₂ 80 ■



E43G 603JOR Bianco Nat. Rett.
60x60 - 23^{5/8}"x23^{5/8}" U₃P₃E₃C₂ 74 ■



E43K 633JOR Bianco Nat. Rett.
30x60 - 11^{13/16}"x23^{5/8}" U₃P₃E₃C₂ 74 ■

Si consiglia la posa con fuga 2 mm.
Laying with a 2 mm-joint is recommended.
Pose recommandée avec joints de 2 mm.
Es wird eine Fugenbreite von 2 mm empfohlen.
Se recomienda la colocación con juntas de 2 mm.
Рекомендуется укладка с швом 2 мм.

CENERE



E43Q 803J3R Cenera Nat. Rett.

80x80 - 31^{1/2}"x31^{1/2}"

80 ■



E7W9 983J3R Cenera Nat. Rett.

60x120 - 23^{5/8}"x47^{1/4}"

80 ■



E43H 603J3R Cenera Nat. Rett.

60x60 - 23^{5/8}"x23^{5/8}"

74 ■



E43L 633J3R Cenera Nat. Rett.

30x60 - 11^{13/16}"x23^{5/8}"

74 ■

Si consiglia la posa con fuga 2 mm.
Laying with a 2 mm-joint is recommended.
Pose recommandée avec joints de 2 mm.
Es wird eine Fugenbreite von 2 mm empfohlen.
Se recomienda la colocación con juntas de 2 mm.
Рекомендуется укладка с швом 2 мм.

NERO



E43S 803J9R Nero Nat. Rett.
80x80 - 31^{1/2}"x31^{1/2}"

80 ■



EAPU 983J9R Nero Nat. Rett.
60x120 - 23^{5/8}"x47^{1/4}"

80 ■

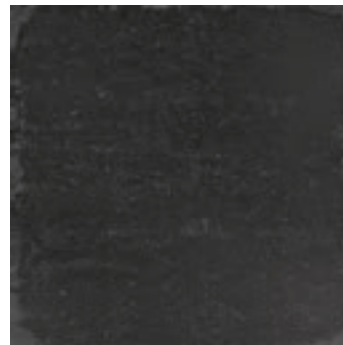

E43J 603J9R Nero Nat. Rett.
60x60 - 23^{5/8}"x23^{5/8}"

74 ■



E43N 633J9R Nero Nat. Rett.
30x60 - 11^{13/16}"x23^{5/8}"

74 ■

Si consiglia la posa con fuga 2 mm.
Laying with a 2 mm-joint is recommended.
Pose recommandée avec joints de 2 mm.
Es wird eine Fugenbreite von 2 mm empfohlen.
Se recomienda la colocación con juntas de 2 mm.
Рекомендуется укладка с швом 2 мм.

CAFFÈ



E43R 803J8R Caffè Nat. Rett.
80x80 - 31^{1/2}"x31^{1/2}"

80 ■



E7WA 983J8R Caffè Nat. Rett.
60x120 - 23^{5/8}"x47^{1/4}"

80 ■



EAPT 603J8R Caffè Nat. Rett.
60x60 - 23^{5/8}"x23^{5/8}"

74 ■



E43M 633J8R Caffè Nat. Rett.
30x60 - 11^{13/16}"x23^{5/8}"

74 ■

Si consiglia la posa con fuga 2 mm.
Laying with a 2 mm-joint is recommended.
Pose recommandée avec joints de 2 mm.
Es wird eine Fugenbreite von 2 mm empfohlen.
Se recomienda la colocación con juntas de 2 mm.
Рекомендуется укладка с швом 2 мм.

RAKU

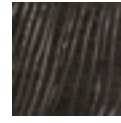
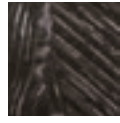
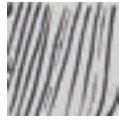
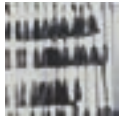
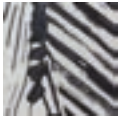

EC2E 023J0RC Bianco Rett.
20x20 - 7⁷/₈"x7⁷/₈"
Pcs. Box 18

27 ■

EC2G 023J8RC Caffè Rett.
20x20 - 7⁷/₈"x7⁷/₈"
Pcs. Box 18

27 ■

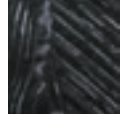
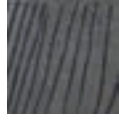
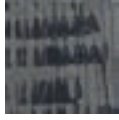
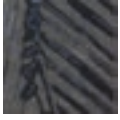
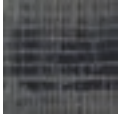

EC2F 023J3RC Cenere Rett.
20x20 - 7⁷/₈"x7⁷/₈"
Pcs. Box 18

27 ■

EC2H 023J9RC Nero Rett.
20x20 - 7⁷/₈"x7⁷/₈"
Pcs. Box 18

27 ■

GLASSA



EC2K 633J0RD Bianco Rett.
30x60 - 11¹³/₁₆"x23⁵/₈"
Pcs. Box 2

70 ■

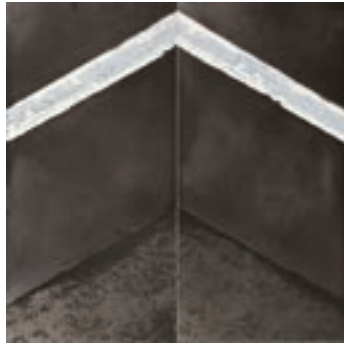

EC2M 633J8RD Caffè Rett.
30x60 - 11¹³/₁₆"x23⁵/₈"
Pcs. Box 2

70 ■

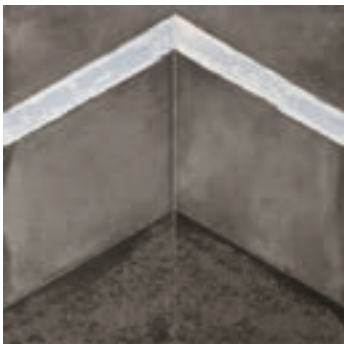

EC2L 633J3RD Cenere Rett.
30x60 - 11¹³/₁₆"x23⁵/₈"
Pcs. Box 2

70 ■



EC2N 633J9RD Nero Rett.
30x60 - 11¹³/₁₆"x23⁵/₈"
Pcs. Box 2

70 ■

GRID



E47K 803J0RB Bianco Rett.

80x80 - 31^{1/2}"x31^{1/2}"

Pcs. Box 2

95 ■



E47M 803J8RB Caffè Rett.

80x80 - 31^{1/2}"x31^{1/2}"

Pcs. Box 2

95 ■



E47L 803J3RB Cenere Rett.

80x80 - 31^{1/2}"x31^{1/2}"

Pcs. Box 2

95 ■

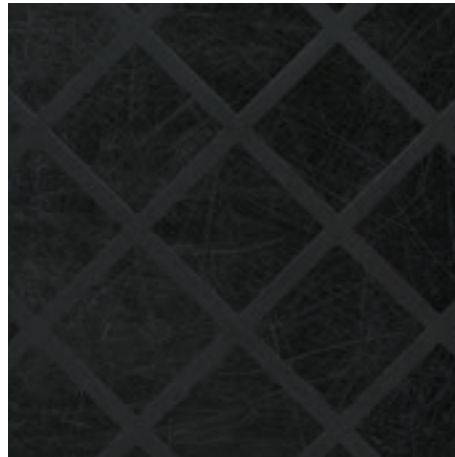

E47N 803J9RB Nero Rett.

80x80 - 31^{1/2}"x31^{1/2}"

Pcs. Box 2

95 ■

MOSAICO 3D RIGHE*

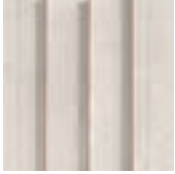

E477 D303J0 Bianco
29x29 - 11^{7/16}"x11^{7/16}"
Pcs. Box 5 45 ■

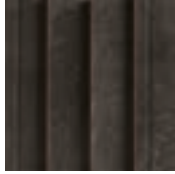

E479 D303J8 Caffè
29x29 - 11^{7/16}"x11^{7/16}"
Pcs. Box 5 45 ■

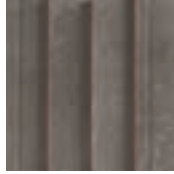

E478 D303J3 Cenere
29x29 - 11^{7/16}"x11^{7/16}"
Pcs. Box 5 45 ■

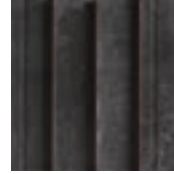

E47A D303J9 Nero
29x29 - 11^{7/16}"x11^{7/16}"
Pcs. Box 5 45 ■

MOSAICO 3D QUADRI*



E47F T303J0 Bianco
29x29 - 11^{7/16}"x11^{7/16}"
Pcs. Box 5 45 ■

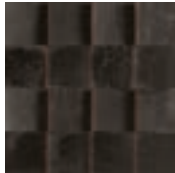

E47H T303J8 Caffè
29x29 - 11^{7/16}"x11^{7/16}"
Pcs. Box 5 45 ■

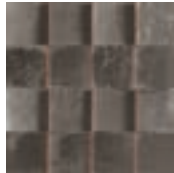

E47G T303J3 Cenere
29x29 - 11^{7/16}"x11^{7/16}"
Pcs. Box 5 45 ■



E47J T303J9 Nero
29x29 - 11^{7/16}"x11^{7/16}"
Pcs. Box 5 45 ■

MOSAICO CIOTOLO* Tessera - Chip 2,3x2,3 - 7/8"x7/8"



EAZY I303J0 Bianco
30x30 - 11^{13/16}"x11^{13/16}"
Pcs. Box 5 54 ■

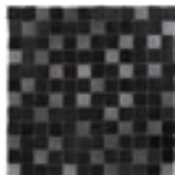

EAZZ I303J9 Nero
30x30 - 11^{13/16}"x11^{13/16}"
Pcs. Box 5 54 ■

* Su rete in fibra
On fibre mesh backing
Sur filet en fibre de verre
Auf Glasfasernetz
Sobre malla de fibra
На волоконной сетке

imballi e pesi - packing and weight - emballages et poids - verpackung und gewicht - embalajes y pesos - упаковка и вес

Formato Size Format Format Tamaño Формат cm	Spessore Thickness Épaisseur Stärke Espesor Толщина mm	Pz. x Mq. Pieces x Sqm Pcs / M ² Stk. x Qm Pzs x Mc. Шт x Кв.М.	Pz. x Scat. Pieces x Box Pcs / Bte Stk. x Krt. Pzs x Caja Шт x Кор.	Mq. x Scat. Sqm x Box M ² / Bte Qm x Krt. Mc. x Caja Кв.М. x Кор.	Peso x Scat. Weight x Box Poids / Bte Gewicht x Krt. Peso x Caja Вес x Кор.	Scat. x Pal. Boxes x Pal. Bte / Pal. Krt. x Pal. Cajas x Pal. Кор. x Подд.	Mq. x Pal. Sqm x Pal. M ² / Pal. Qm x Pal. Mc. x Pal. Кв.М x Подд.	Peso x Pal. Weight x Pal. Poids / Pal. Gewicht x Pal. Peso x Pal. Вес x Подд.
60x120 Naturale	10	1,39	2	1,440	35,00	36	51,84	1260
80x80 Naturale / Grid	10	1,56	2	1,280	32,00	42	53,76	1344
60x60 Naturale	10	2,78	3	1,080	24,50	40	43,20	980
30x60 Naturale	10	5,56	6	1,08	24,50	40	43,20	980



BATTISCOPIA - SKIRTING
7,5x60 - 2^{15/16}"x23^{5/8}"

EC2P 873J0R Bianco Nat. Rett.
EC2R 873J8R Caffè Nat. Rett.
EC2Q 873J3R Cenere Nat. Rett.
EC2S 873J9R Nero Nat. Rett.

Pcs. Box 15 10 ■

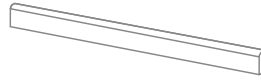

BATTISCOPIA - SKIRTING
4,6x80 - 1^{13/16}"x31^{1/2}"

EC25 B23J0R Bianco Nat. Rett.
EC27 B23J8R Caffè Nat. Rett.
EC26 B23J3R Cenere Nat. Rett.
EC28 B23J9R Nero Nat. Rett.

Pcs. Box 12 17 ■

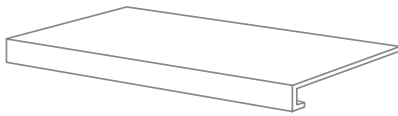

GRADONE - STEP
33x120x3,2x3,2 - 12^{15/16}"x47^{1/4}"x1^{1/4}"x1^{1/4}"

EC29 CR3J0R Bianco Nat. Rett.
EC2C CR3J8R Caffè Nat. Rett.
EC2A CR3J3R Cenere Nat. Rett.
EC2D CR3J9R Nero Nat. Rett.

Pcs. Box 2 96 ■



ANGOLARE DX / SX - CORNER TILE DX / SX
33x120x3,2x3,2 - 12^{15/16}"x47^{1/4}"x1^{1/4}"x1^{1/4}"

EC1X AC3J0RD / EC1Y AC3J0RS Bianco Nat. Rett.
EC21 AC3J8RD / EC22 AC3J8RS Caffè Nat. Rett.
EC1Z AC3J3RD / EC20 AC3J3RS Cenere Nat. Rett.
EC23 AC3J9RD / EC24 AC3J9RS Nero Nat. Rett.

Pcs. Box 1 98 ■

caratteristiche tecniche

technical features - caracteristiques techniques - technische eigenschaften - características tecnicas - технические характеристики

<p>Coefficiente di attrito - Slip resistance Coefficient de glissement - Rutschfestigkeit Barfußbereich Coeficiente de atrito medio - Коэффициент трения</p>	NAT.
	DIN 51130 R9
	DIN 51097 -
	ANSI A 137.1- 2012 DCOF (Section 9.6) Wet ≥ 0,42
	B.C.R.A. ≥ 0,40

	<p>Min. 7,5%</p>	<p>放射性水平A类</p>				<p>Except 20MM</p>
--	------------------	----------------	--	--	--	--------------------