





ANDRIA Nácar	M12	2.670.30.2793
ANDRIA Perla	M12	2.670.37.2793
ANDRIA Púrpura	M12	2.670.261.2793
ANDRIA Arena	M12	2.670.17.2793
ANDRIA Plata	M12	2.670.31.2793
ANDRIA Basalto	M12	2.670.268.2793



Nácar



Perla



Púrpura



Arena



Plata



Basalto

Combinaciones.
Combinations./ Associations.



Dec. WATERFALL Nácar 4 8,28
20x60 P78 5,677.30.2822



Dec. HILLS Perla 4 8,28
20x60 P78 5,677.37.2823

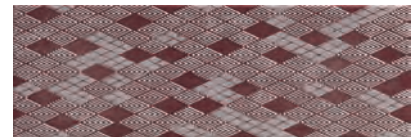

Dec. BREYTEN Púrpura 4 8,28
20x60 P78 5,677.261.2824



Dec. EAST Arena 4 8,28
20x60 P78 5,677.17.2825

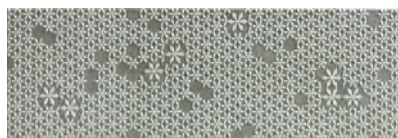

Dec. EVERTON Plata 4 8,28
20x60 P78 5,677.31.2826



Dec. LUBIMBI Basalto 4 8,28
20x60 P78 5,677.268.2827



Alzata MAYÓLICA 10 10,8
10x60 P81 5,461.1.1518



Dec. HILCREST Basalto 4 8,28
20x60 P82 5,677.268.2828

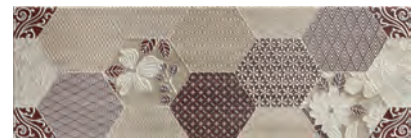

Dec. HILCREST Púrpura 4 8,28
20x60 P82 5,677.261.2828



Moldura MAYÓLICA 9 4,88
5x60 P42 5,636.1.1518



List. KYA Gris 14 7,1
5x60 P43 5,636.2.2863



List. KYA Beige 14 7,1
5x60 P43 5,636.7.2863



List. NOA Gris 26 10,4
4x60 P52 5,697.2.2862



List. NOA Beige 26 10,4
4x60 P52 5,697.7.2862

Pavimentos sugeridos.
Recommended flooring. / Revêtements de sol conseillés.

<p>ANDRIA Nácar</p> <p>GRENIER CASTLE ÉPOCA Natura Light Teka</p>	<p>ANDRIA Arena</p> <p>GRENIER CASTLE Almond Cocoa</p>	<p>ANDRIA Perla ANDRIA Plata</p> <p>GRENIER CASTLE Ópalo Cenere</p>	<p>ANDRIA Púrpura</p> <p>GRENIER CASTLE ÉPOCA Almond Antic Teka</p>	<p>ANDRIA Basalto</p> <p>GRENIER CASTLE Natura Happy</p>
---	--	---	---	--

Empaquetado.
Packaging. / Emballage.

Formato	pz/cj	m²/cj	cj/pl	m²/pl	kg/cj	kg/pl
20x60	9	1,08	80	86,40	18,25	1426