

WALL TILE + WHITE BODY + MATT
AZULEJO + PASTA BLANCA + MATE

30x60 cm/11.8"x24"



BLUNT WHITE



BLUNT MOSAIC WHITE

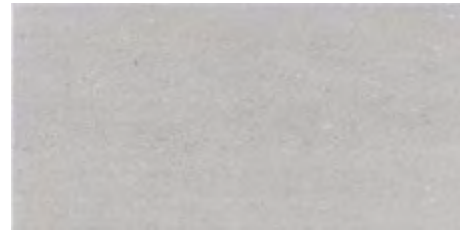

BLUNT GREY

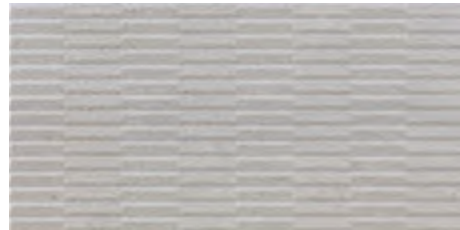

BLUNT MOSAIC GREY

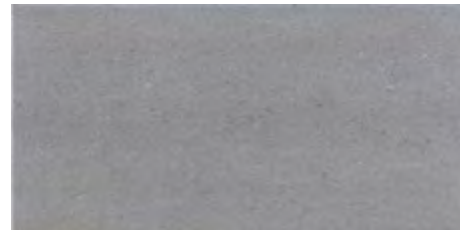

BLUNT ANTRACITE

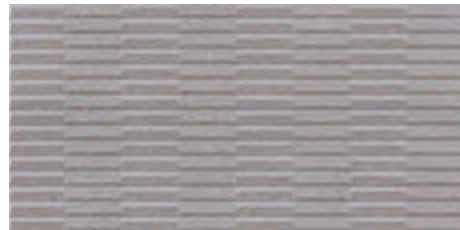

BLUNT MOSAIC ANTRACITE

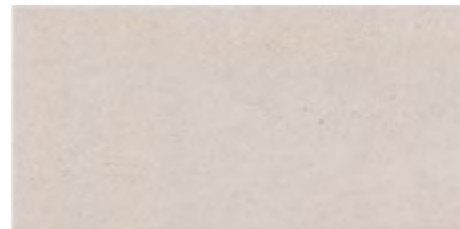

BLUNT CREAM



BLUNT MOSAIC CREAM

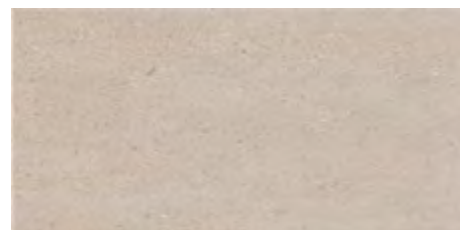

BLUNT TAUPE

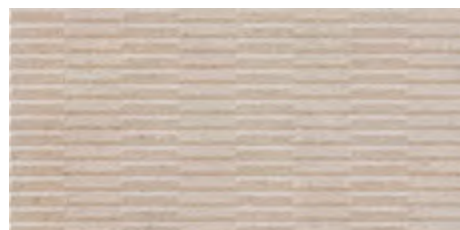

BLUNT MOSAIC TAUPE

AVAILABLE FORMATS: / FORMATOS DISPONIBLES:

PIECES NAME NOMBRE DE LA PIEZA	SIZES FORMATOS (cm)	WORK SIZE DIMENSIÓN DE FABRICACIÓN (mm)	BOX CAJA			PALLET PALET			
			PIECES PIEZAS	sqm m ²	MAX. AVERAGE WEIGHT PESO MEDIO MÁXIMO (Kg)	BOXES CAJAS	sqm m ²	MAX. AVERAGE WEIGHT PESO MEDIO MÁXIMO (Kg)	SIZE PALLET FORMATO DEL PALET (mm)
BLUNT	30x60	300 x 600 x 8	10	1,800	24,000	48	86,400	1,223	800x1200x1040
BLUNT MOSAIC	30x60	300 x 600 x 8	10	1,800	24,000	48	86,400	1,223	800x1200x1040

BLUNT CREAM
30x60 cm/11.8"x24"
↘

BLUNT MOSAIC CREAM
30x60 cm/11.8"x24"
↘

STONE
PIEDRAS



GLAZED PORCELAIN STONEWARE + COLOUR BODY + RECTIFIED + MATT
PORCELÁNICO ESMALTADO + PASTA COLOREADA + RECTIFICADO + MATE

120x120 cm/48"x48" + 90x90 cm/36"x36" + 75x150 cm/30"x60" + 75x75/30"x30" + 60x120 cm/24"x48" + 60x60 cm/24"x24" + 30x60 cm/11.8"x24"



GRAVEL WHITE



GRAVEL CREAM



GRAVEL EARTH

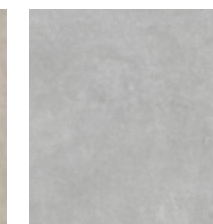

GRAVEL GREY

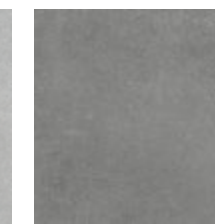

GRAVEL SHADOW

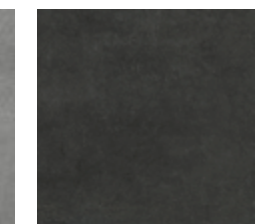

GRAVEL BLACK