

**CONCRETE 3,5mm** 100X300 39<sup>3</sup>/<sub>8</sub>"X118<sup>1</sup>/<sub>6</sub>" 100X100 39<sup>3</sup>/<sub>8</sub>"X39<sup>3</sup>/<sub>8</sub>"  
100X50 39<sup>3</sup>/<sub>8</sub>"X19<sup>11</sup>/<sub>16</sub>"

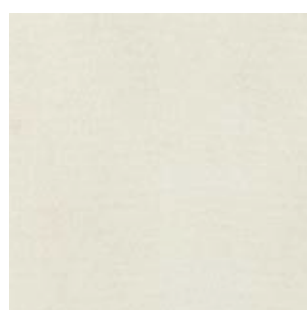

GRIS 100X300cm



MARFIL

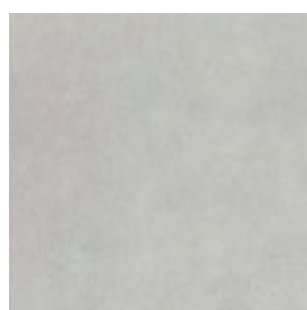

GRIS

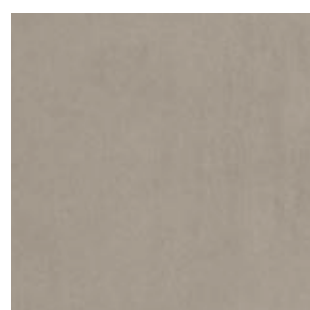

TABACO

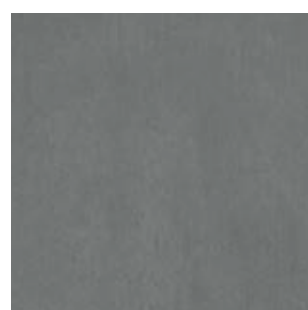

NEGRO

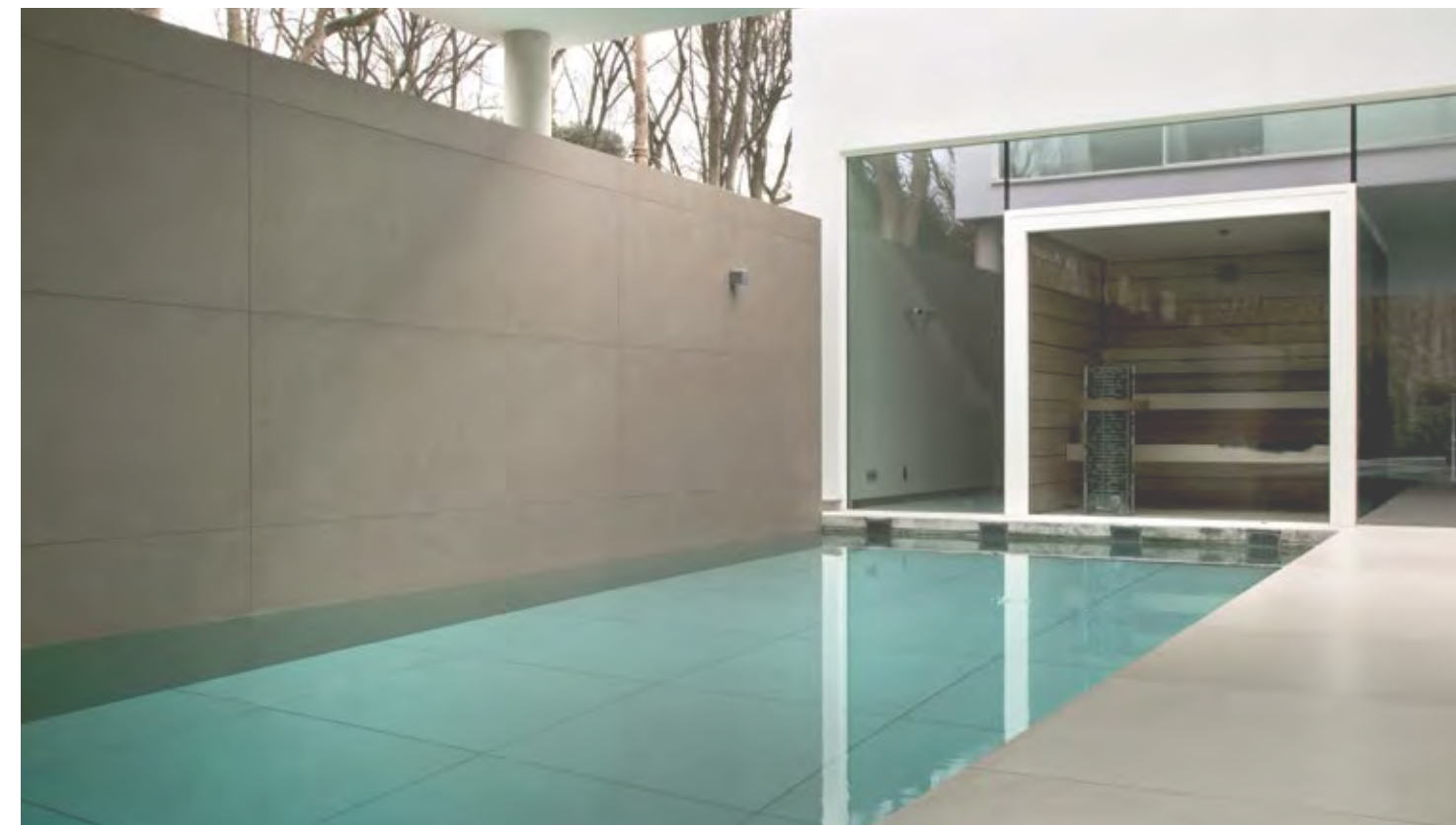

III Revestimiento / Pavimento: Coverlam Concrete Tabaco 100 x 300.

Vivienda unifamiliar, Eindhoven, Holanda / Single family house, Eindhoven, Holland



100x100 Coverlam Concrete 3,5mm  
Marfil **78CO-73** (95-00)  
Gris **78CO-33** (95-00)  
Tabaco **78CO-23** (95-00)  
Negro **78CO-93** (95-00)

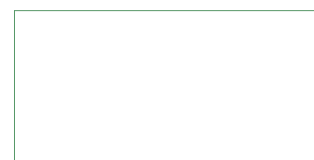

100x50 Coverlam Concrete 3,5mm  
Marfil **78CO-74** (95-00)  
Gris **78CO-34** (95-00)  
Tabaco **78CO-24** (95-00)  
Negro **78CO-94** (95-00)

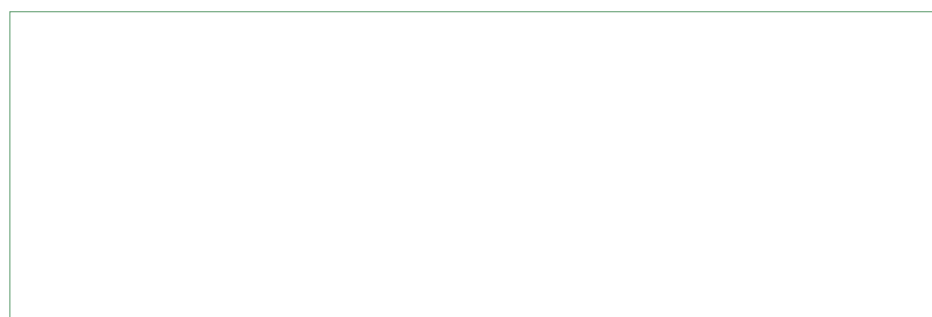

100x300 Coverlam Concrete 3,5mm  
Marfil **78CO-71** (50-10)  
Gris **78CO-31** (50-10)  
Tabaco **78CO-21** (50-10)  
Negro **78CO-91** (50-10)

COMBINA CON EL PORCELÁNICO  
MATCHES PORCELAIN TILES

**ATACAMA** PÁG. 052

MULTIFORMATO  
60X60 ATACAMA  
45X45 ATACAMA  
30X60 ATACAMA  
Blanco, Gris, Tabaco, Negro

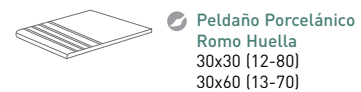

Peldaño Porcelánico  
Romo Huella  
30x30 (12-80)  
30x60 (13-70)



Peldaño Escuadra  
30x30 (13-97)  
30x60 (20-60)

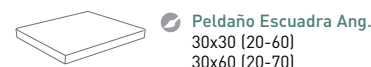

Peldaño Escuadra Ang.  
30x30 (20-60)  
30x60 (20-70)



Rodapié  
8x45 (11-81)  
8x60 (12-46)

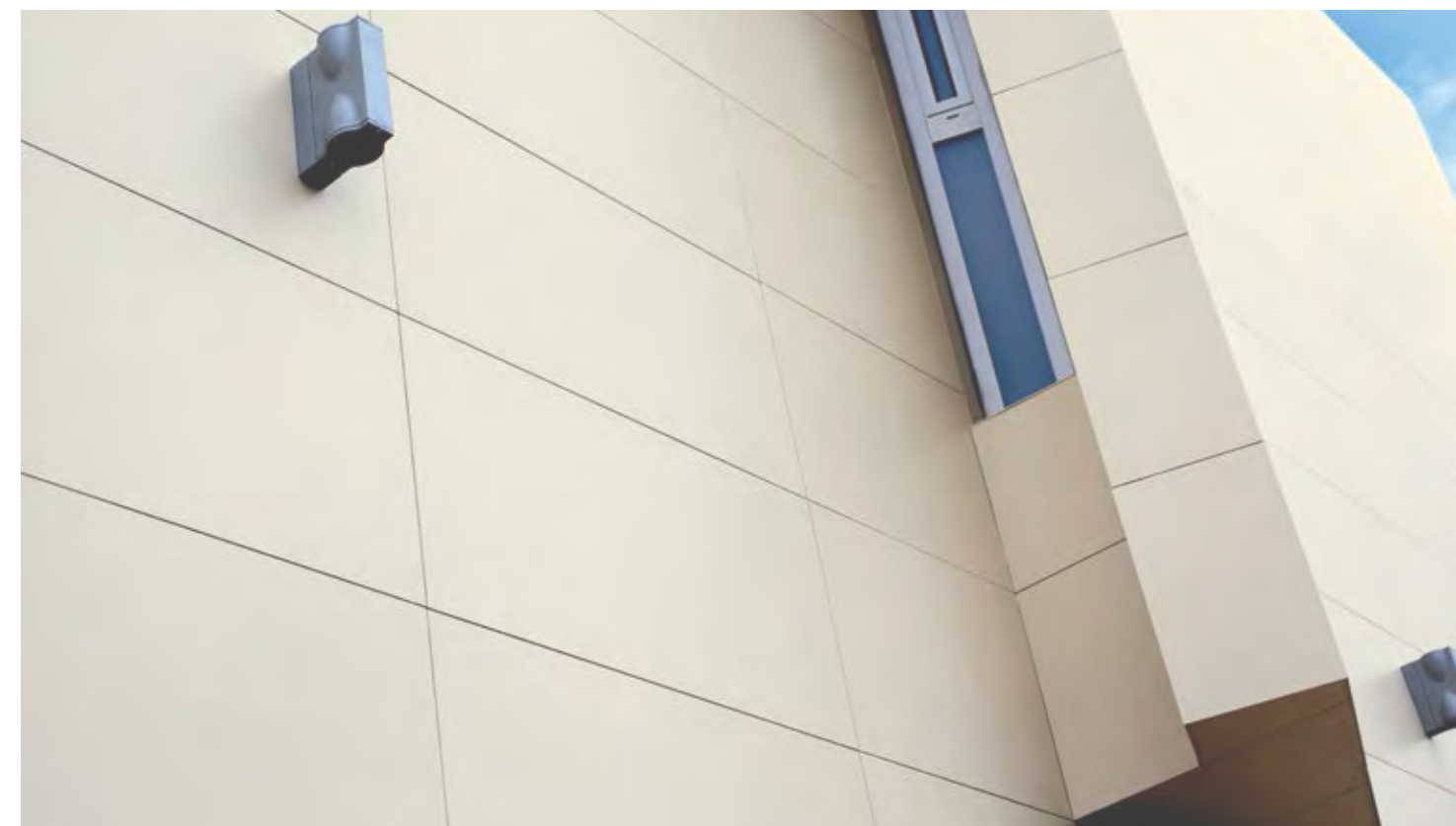

III Revestimiento: Coverlam Concrete Marfil 100 x 50.

Vivienda unifamiliar, Murcia, España / Single family house, Murcia, Spain.

medida mm	nº pzas/box	nº pzas/pallet	m²/pzas	m²/box	kg/pieza	kg/box	boxes/pallet	m²/pallet	kg/pallet
100x50 3,5mm	5	-	-	2,50	-	19,50	32	80,00	624,00
100x100 3,5mm	3	-	-	3,00	-	23,40	25	75,00	585,00
100x300 3,5mm	-	20	3	-	23,40	-	-	60,00	468,00