

GRANT

Revestimiento Pasta Blanca / White Body Wall Tiles



GRANT MARFIL 25x50



DC GRANT MARFIL 25x50*



GRANT PERLA 25x50

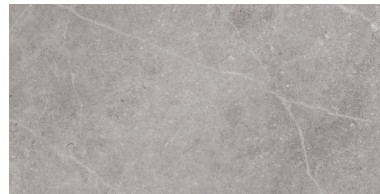

DC GRANT PERLA 25x50*



GRANT CREMA 25x50



DC GRANT CREMA 25x50*



GRANT GRIS 25x50



DC GRANT GRIS 25x50*

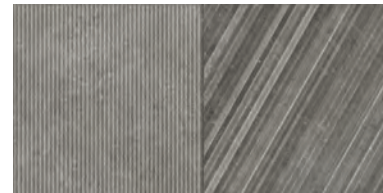

RLV UMA MARFIL 25x50



DC BUREN CREMA 25x50*



RLV UMA PERLA 25x50



DC BUREN GRIS 25x50*

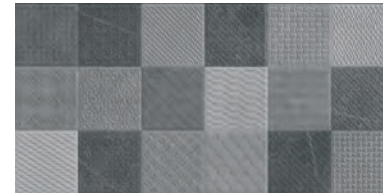

REVESTIMIENTO PASTA BLANCA / WHITE BODY WALL TILES

CARACTERÍSTICAS TÉCNICAS / TECHNICAL FEATURES

Formato	Pc/Cj	M2/Cj	Cj/Pl	M2/Pl	Kg/Cj	Kg/Pl
25x50	14	1,75	48	84	24,75	1208

Grant Marfil/Perla/Crema/Gris	M15
RLV Uma Marfil/Perla	M18
DC Buren Crema/Gris	M18
DC Grant Marfil/Perla/Crema/Gris	M18

TAMAÑOS / SIZES



*DC GRANT/DC BUREN
Diferentes diseños en una caja
Different designs in one box

PAVIMENTO COORDINADO / COORDINATED FLOOR TILE

Triva 60,8x60,8/24"x24" - Noah 25x100/9,8"x39,3"

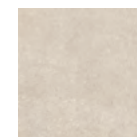

Triva Crema

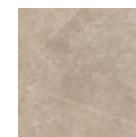

Triva Noce



Triva Perla



Triva Gris



Noah Perla

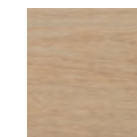

Noah Miel



Noah Haya



Noah Noce



Noah Gris