



Complete  
Bathroom  
Solutions



**Jaquar**

Global Catalogue 2017-18







# Index

## Faucet

D'Arc	24
Alive	30
Queen's	36
Kubix-F	44
Fusion	52
Solo	62
Vignette Prime	76
Fonte	84
Ornamix Prime	92
Opal Prime	100
Continental	108
Aria	116
Lyric	124
Florentine	132
Astra	148
Eko	152
Rendezvous	158
Thermostatic Mixers	162
Spout Operating Taps	170
Bathtub Spouts	172
Sensor	180
Pressmatic	182
Medi Series	186
Allied	188
Bath Accessories	196

## Sanitaryware

Alive	212
Queen's	214
Kubix-F	216
Fusion	218
Solo	220
Vignette	224
Fonte	226
Opal	228
Continental	232
Aria	236
Lyric	240
Florentine	244
JDS	246
Urinal	250

## Flushing System

Flush Valves	254
I-Flush	258
Flushing Systems	260
Flushing Plates	264

## Showers

Showers	268
Body Showers	270
Overhead Showers	272
Maze Showers	274
Rain Showers	278
Hydrolite Showers	283
Multi Function Showers	284
Hand Showers	286
Shower Pipe Concepts	292
Shower Accessories	298

## Washroom Accessories

Washroom Accessories	306
----------------------	-----

## Shower Enclosure

Shower Enclosure	310
------------------	-----

## Wellness

Shower Panel	324
Whirlpool	330
Spas	352
Saunas	364
Steam Cabins	370

## Water Heater

Water Heater	374
--------------	-----

## Bathroom Experience on the Move

Bathroom Experience on the Move	388
---------------------------------	-----

## Jaquar at ISH

Jaquar at ISH	390
---------------	-----

## Jaquar World

Jaquar World	392
--------------	-----

Faucet

Sanitaryware

Flushing System

Showers

Washroom Accessories

Shower Enclosure

Wellness

Water Heater





# The Group

Jaquar Global Headquarters  
A Net Zero Building, spread over 48,000 sq. mtrs.

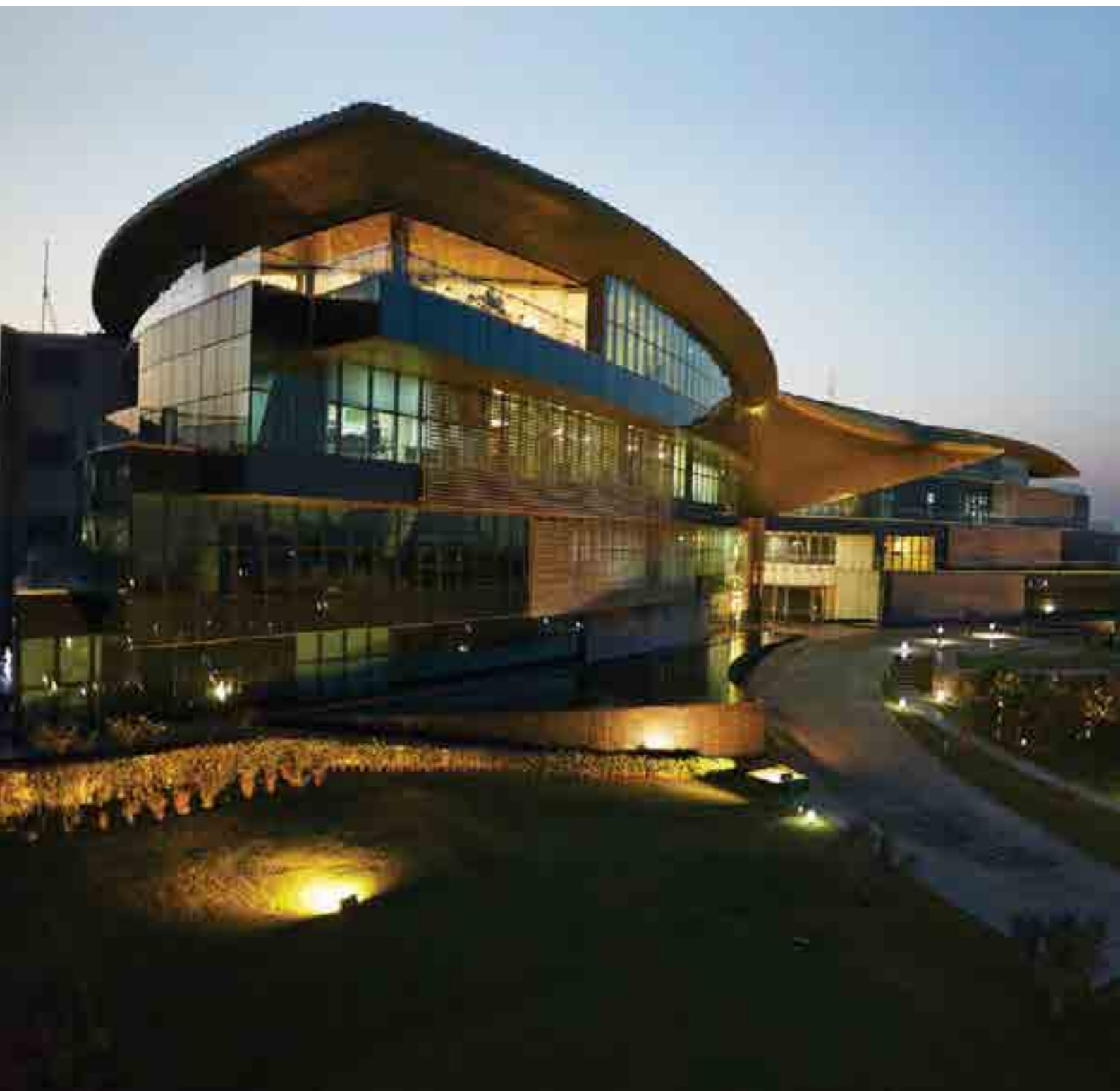





## **Jaquar** GROUP

Conceived back in 1960, Jaquar Group was built on the platform of highest quality standards, aesthetics and with the intent of exceeding customer expectation. Today, Jaquar Group caters to premium and luxury bathroom segments with Jaquar and Artize brands respectively for residential and commercial sectors across the globe as a one stop destination for all bathroom products.



### **A Premium Bath Brand**

A leading global super brand known for its excellence in innovation and technology. The highest build standards combine with the most beautifully designed aesthetics to provide world-class products for tough conditions. With a superb blend of ergonomic shapes, contemporary styles and meticulous finish, Jaquar continues to enthrall millions of hearts across the world with its wide range of concepts and products.

## **A** **Artize**

### **A Luxury Bath Brand**

It pays a tribute to the fine traditions of exquisite craftsmanship and precision where design, technology and talent combine to deliver a masterpiece. Artize products are crafted for luxurious bath spaces. Perfect harmony is the very essence of Artize either together as coordinates or even as individual pieces. Artize exquisite craftsmanship is so stunning that they can inspire the design principles of not just your bath spaces but of your entire living spaces.





Masters of Innovation







Parichay Mehra



Lisa Bosi



Michael Foley

Jaquar's designs are the perfect synthesis of form and function.

At Jaquar, product designs meet global parameters of ergonomics, finish, material, safety, environmental impact and functionality. Jaquar products, designed by globally renowned designers, dominate millions of hearts across the world.

With a strong Research and Development Department that employs cutting-edge processes and equipment, our designers have the best of what modern technology has to offer. Such innovations, combined with the best brains in the industry and stringent quality checks of international standards, ensure an end product that is high in both, functionality and aesthetic appeal.



Danelon Meroni

Jaquar Group has been awarded quite a few accreditations. Some of them are mentioned below:







# Built on the highest quality standards

Jaquar is known the world over for its excellence in innovation and technology, continuous research and development, and being a leading, trusted bath brand.

Jaquar has been built on the platform of the highest quality standards, aesthetics, and the intent of providing world-class products. A one-stop solution for all bathing needs, Jaquar has high-performing faucets, showers, sanitaryware and wellness products in its coordinated portfolio.

## Key Highlights

- World-class brands, products and ranges for residential and commercial purposes
- One of the fastest growing bathing companies in the world
- Presence across 35+ countries in Europe, Middle East, Asia-Pacific and Africa
- 5 state-of-the-art manufacturing facilities spread over 250,000 sq. mts. with most modern machines and processes
- Delivers over 1.7 million bathrooms every year
- Produces over 24 million bath fittings annually
- Half a million happy new customers joining Jaquar family every year
- Over 8017 committed workforce across the globe

## Production Process

Be it mould-making, casting, grinding, polishing, electroplating, and finally, testing and assembly, Jaquar has the complete manufacturing process under one roof in a fully integrated plant. The factory is also constantly online with the marketing team, and engages in demand forecasting, using market information plus trends to predict demand.

## R&D

With a presence across 35 countries, Jaquar is a firm believer in maintaining good quality and fine design. This requires a strong Research and Development (R&D) Department. Jaquar has recently introduced an award-winning, cleverly concealed washbasin faucet and a soon-to-be-released state-of-the-art shower mixer that uses a customer's pre-fed data to prepare the temperature of bath water and the type of shower settings requested, beforehand.



Robotic Grinding



Automatic VMC Machine



R&D Lab



Core Making



4-D Tooling



VMC Machine (Close up)





Made for Tough Conditions





Jaquar uses the most modern and advanced global technological processes. Its in-house R&D and testing laboratories comprehensively analyse each functional aspect of every product to ensure absolute quality.

The result? Products that conform to not only the highest global standards, but are also capable of withstanding the rigours of tough usage conditions.

## GLOBAL CERTIFICATIONS



WRAS



KIWA



Standards Organization Nigeria

SON



ISO



CE



มอก.2066-2552

TISI



SASO



PZH



ZNAK - B







One of the fastest growing bath brands in the world

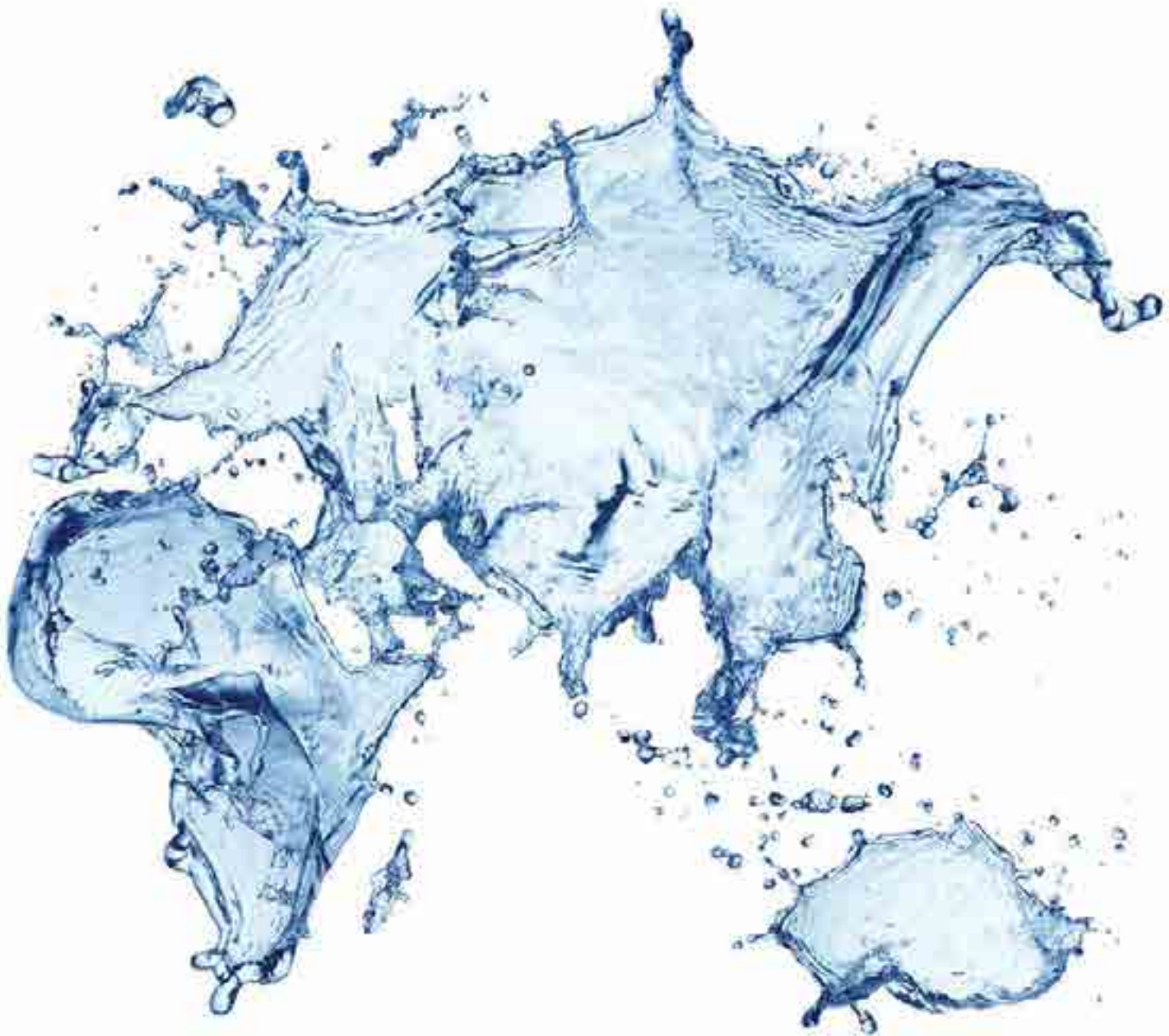



A renowned 'Superbrand', Jaquar is a truly global brand with a presence across 35+ countries in Europe, Asia-Pacific, Middle East and Africa. Known for the highest and globally accepted quality standards in materials, technology and processes, Jaquar is today recommended by global architects and interior designers for some of the leading international residential, commercial and hospitality projects.

## International Projects

### Hotels

- Bab Al Shams, 5 star resort in Dubai
- Hotel Melia-Dubai, 5 star hotel in Dubai
- Holiday Inn, Tanzania
- Protea Hotel, Tanzania
- Swahili Beach Resort, Mombasa, Kenya
- Kala Resort, Samui, Thailand
- Four Season Hotels, Maldives
- Haile Resort, Ethiopia
- Hotel Oberoi, Mauritius
- Round Island Resort, Seychelles
- Celestia Hotel – Srilanka
- Suncity Apartment- Ghana
- Palm City Garden- Doha Qatar
- Tropicana Hotel, Nigeria
- Ramada Hotel, Bangkok
- Land Mark Hotel, 3 star UAE
- Meydan Event Arena, Dubai
- Dubai International Endurance City, Dubai
- The Meydan Hotel, Dubai

### Public Projects

- King Fahad International Airport, Dammam, Saudi Arabia
- King Fahad University of Minerals & Petroleum, Saudi Arabia
- Saudi Railways, Dammam, Saudi Arabia
- Royal Commission, Saudi Arabia
- Ministry of Housing, Bahrain
- Zulekha Hospital, Dubai
- Asian Beach Games Village, Oman
- Ministry of Defense, Oman
- Dodoma University, Tanzania
- Reliance VIP Hospital, Abuja, Nigeria
- R Premadasa Cricket Stadium, Colombo, Sri Lanka
- NSSF Tower, Tanzania
- PSPF Tower, Tanzania
- Millennium Tower, Nigeria
- RAK Hospital, UAE

### Residentials

- Royal Commission Public Housing (Hop), Saudi Arabia
- King Fahad University of Petroleum & Minerals, Saudi Arabia
- Lynx Tower, Dubai
- Muscat Wave, Muscat, Oman
- Antler Homes, United Kingdom
- Bloor Homes, United Kingdom
- Majestic Tower, UAE
- Rashidea Tower, UAE
- Old Township, Burj, Dubai, UAE
- M2 Tower, UAE
- Police Villa Complex (355 Villas), UAE
- Desert Palm Resort & Polo Club, UAE
- Five Star Gardens, Kenya

### Commercial

- Al Rashid Mall, Saudi Arabia
- Rak Lulu Mall, UAE
- Coral Hotel Apartment, UAE
- Black Square, UAE
- The Building, 55 Colmore Row, UK





Go Green

## Technology that saves water!

As a major global manufacturer of bathing products, we at Jaquar are well aware of our responsibilities. Conservation of precious water as a natural resource has long been the primary goal of our sustainability efforts to help preserve the living planet for our future generations. Go Green is a philosophy embraced by Jaquar as a tenet of its design and production system to save water.

### Flow Restrictors

This is a revolutionary technology that lets your faucets and showers save up to 80% of water without compromising on the flow. Jaquar Flow Restrictors adjust the flow in both low and high pressure conditions and offer the same voluminous flow every time.

### Air Showers

Jaquar's Air Showers have a built-in air mixer that mixes air and water in a manner that makes shower drops lighter but voluminous. This revolutionary technology helps Jaquar Air Showers save up to 30% of water without compromising on the showering experience. Choose from a wide range of Hand and Overhead Jaquar Air Showers with single and multi-flow options.

### Pressmatic Faucets

Faucets with technology that allows only a fixed quantity (750 ml) of water to flow with every press of its knob. This mechanism not only prevents water wastage during each use, but also provides ease of operation. Jaquar Pressmatic Faucets are recommended for bathrooms of high traffic locations like restaurants, clubs, hotels, colleges, hospitals, airports, etc.

### Sensor Faucets

Faucets with technology that allows water to flow only when you need it and shuts it as soon as you move your hands away, resulting in zero wastage of water. There's no better way to save water than turning it off when you don't need it. Eg., while washing hands with soap, you can save water when lathering. Use Jaquar Sensor Faucets in high traffic areas like restaurants, clubs, hotels, colleges, hospitals, airports, etc.

### Dual Flush

Flushes that use more water than needed are the biggest water wastage culprits in every home. Jaquar's Dual Flushing Systems enable you to use either a combination of 3/6 ltrs. of water or 2/4 ltrs. of water, depending on your water closet. Jaquar's beta valve is designed to save 50-60% of water every day.



Flow rate options available:  
1.4, 2.5, 4.0, 6.0, 8.0, 13 LPM



Flow Restrictor



Flow Restrictor

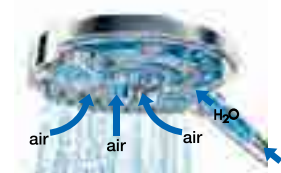

70% Water + 30% Air = 100% Rejuvenation

### Three stages of washing hands with Sensor Faucets



Wetting your hands



Making lather with soap



Rinsing your hands

### Water consumption chart

	Time consumption in seconds			Water Consumption (A+B+C Stage)	SAVING
	A	B	C		
Single Lever Basin Mixer	5	12	7	4.31 L	BASE*
Sensor Faucet	5	Not in use	7	1.8 L	59%
Pressmatic Faucet	8	Not in use	8	3.01 L	31%

\*Base calculation is taken on Florentine basin mixer at 1 bar pressure



## Faucets

Jaquar Faucets provide a great experience with their high quality and superior performance. Jaquar's in-house, award winning design team is well integrated in its approach and helps to produce 60,000 faucets per day. Our state-of-the-art manufacturing units are backed by a world-class testing lab. That's why Jaquar Faucets conform to the highest quality and regulatory standards. Jaquar's passion for perfection reflects in the 10 years of warranty it extends on its faucets. The faucets comprise of 17 ranges to suit various design needs, besides a complete range of faucets with single-lever, quarter-turn and multi-turn operation.







# Faucet Technology

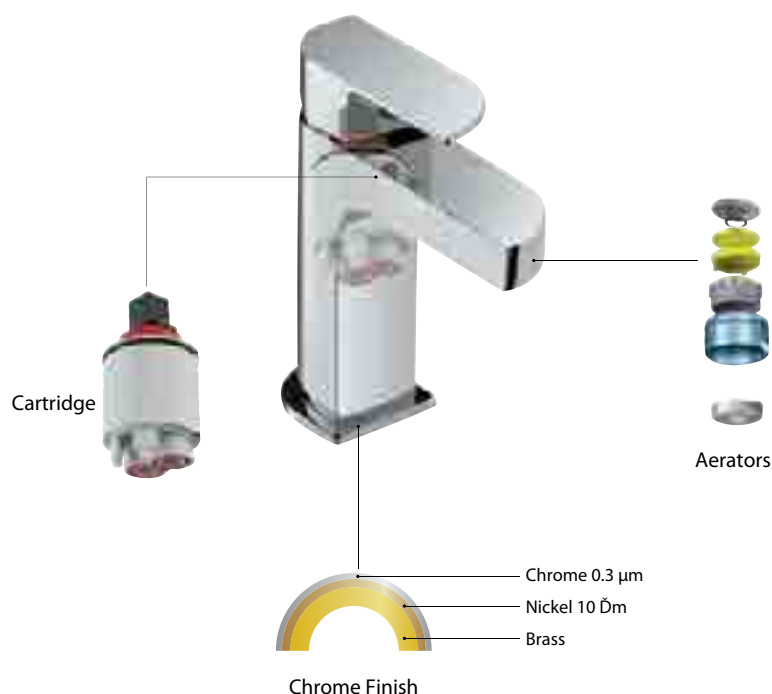

## Cartridges

The heart of every faucet, the cartridge is responsible for controlling water supply

- Jaquar cartridges are 5 lacs cycle tested to give a longer and trouble free operating life of up to 20 years (considering 60-70 operations per day)
- Wide angle of lever provides ultra comfort and flawless, smooth operation
- Our cartridge spindle is made of brass instead of plastic, to avoid breakage
- Works smoothly even at high temperatures (85 degrees) and in various pressure conditions (0.5 -5 bar)
- Recognised and approved by national bodies NSF-USA, ASME-USA, WRAS-UK, ACS-FRANCE

## Aerators

Devices that mix air with water to give a soft and splash-free flow

- Our integrated honeycomb structured aerator, provides lime build up protection
- Integrated anti-clogging dome screen of the aerator filters sediments and dust particles

## Chrome Finish

Upper shiny protection layer provides a mirror finish to every faucet

- High plating thickness (Nickel: 10 microns and Chrome: 0.3 microns) provides tolerance to extreme climate and water conditions
- 450+ hours of salt spray test ensures our finishes are highly durable and corrosion resistant for a much longer duration



Soft Water Flow



Operates Smoothly



Higher Longevity



Higher Durability  
(0.3μ Chrome + 10μ Nickel)



Advanced Water  
Saving Flow Regulator



Optimum Flow  
and Temperature



Unmatched  
Warranty



Jaquar Care



## Sanitaryware

Jaquar Sanitaryware provides you with a wide range of designs and features to enhance your bathroom décor perfectly. Our wide range of washbasins, offering Wall Hung, Over Counter, Under Counter and Counter-top installation are well coordinated with Jaquar's exquisite range of taps. What's more, our water closets with single piece, coupled and wall mounted options, fit into your coordinated design and installation parameters perfectly. Their user-friendly, as well as two push-button activated dual-flush technology provide you the choice of using 3 ltr. or 6 ltr. flush options.



## Features



### Anti-Germ Glazing

Anti-Bacterial Glaze is a powerful Fluoro-Polymer coating of 20 to 100 nanometer thickness. It is applied on Jaquar WCs and Wash Basins through a special process and provides the following benefits:

- It forms a strong hydrophobic shield which prevents the build-up of bacteria and germs
- Ideal for world's humid weather conditions
- Renders the surface durable and highly repellent to dirt, oils and liquids
- Facilitates easy removal of hard water deposits



### Clean and Odour-free WCs

The interior portion of the traps of water closets are glazed

- Ensures the trap does not collect dirt or give out odour
- Prevents dirt from sticking inside the trap
- Facilitates easy flushing and waste removal
- Ensures clean and odour-free bathroom



### Easy Installation

- Flatness of parts getting fixed to the wall
- No gaps between the wall, floor and the fitting portions of the sanitaryware
- Perfect fitting for a perfect look
- Elongated rag bolts roles are elliptical in shape, hence it is easy to install



### Soft Closing Detachable UF Seat Cover

- Load bearing capacity of over 150 kg (seat cover and bushes)
- Shape and texture of the seats unaffected by temperature variations
- Does not absorb room temperature therefore the seats are neither too hot nor too cold to touch
- Surface is resistant to stains and strong dyes
- Does not deform or peel-off with use
- Special buffer oil is used in the hinges for lasting functionality
- Soft-close action to eliminate noise of falling of the cover. This is guaranteed for 2 years
- Adjustable speed of falling of the cover within a range of 1 to 15 seconds that leads to silent operations



### 10 Years Warranty



### After Sales Service

Large service network for complete peace of mind. Jaquar also offers preventive maintenance services for hassle free bathrooms.



### Uniform Standard

Uniform grades of product available for retail and project. No differentiation in terms of product quality, design and colour.

### Stringent quality parameters:

- Load Bearing Test 400 kgs for WC & 100 kgs for WB
- Autoclave Test for Craze Resistance
- Chemical Resistance Test to negate the possibility of stains
- Spectro Photometer Test for colour stability
- Flushing Tests: (a) 100 Ball Test (b) Ink Test



# Design at a glance - Faucet



D'Arc



Alive



Queen's



Kubix-F



Fusion



Solo



Vignette Prime



Fonte



Ornamix Prime



Opal Prime



Continental



Aria



Lyric



Florentine



Astra



Eko



Rendezvous



Alive



Queen



Kubix



Fusion



Solo



Vignette



Fonte



Opal



Continental



Aria

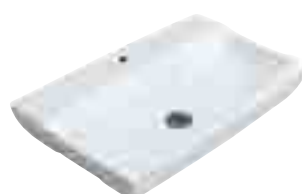

Lyric



Florentine



JDS



Urinals

## Design at a glance - Whirlpool

---



Alive



D'Arc



Kubix



Fusion



Vignette Prime



Fonte







FAUCET







D'Arc



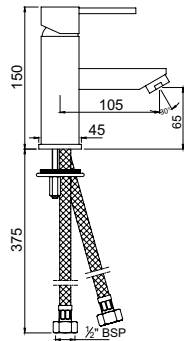

**DRC-CHR-37011B**  
Single Lever Basin Mixer without Popup  
Waste, with 375 mm Long Braided Hoses

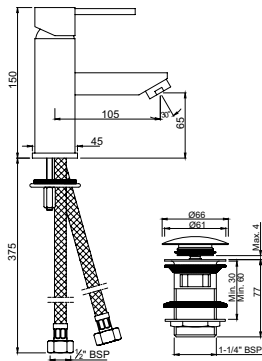

**DRC-CHR-37011BCLW**  
Single Lever Basin Mixer without Popup  
Waste, with 375 mm Long Braided Hoses &  
click clack waste (ALD-729)

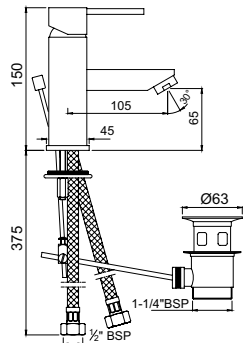

**DRC-CHR-37051B**  
Single Lever Basin Mixer with Popup Waste &  
375 mm Long Braided Hoses

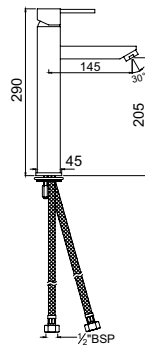

**DRC-CHR-37005B**  
Single Lever High Neck Basin Mixer (140 mm  
Extension Body) without Popup Waste, with  
600 mm Long Braided Hoses

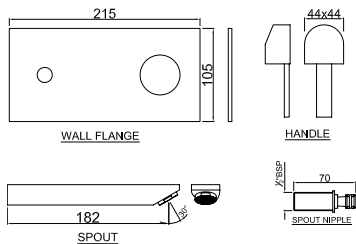

**DRC-CHR-37233K**  
Exposed Parts of Single Lever Built-in In-wall  
Manual Valve with Basin Spout (Suitable for  
item ALD-233)

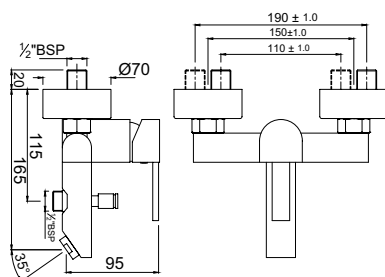

### DRC-CHR-37119

Single Lever Bath & Shower Mixer,  
Wall Mounted

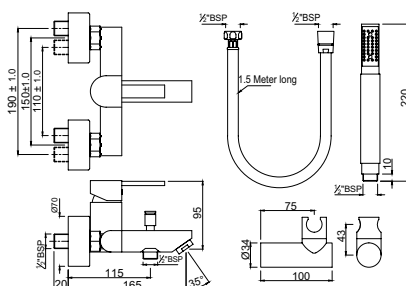

### DRC-CHR-37119SHK

Single Lever Bath & Shower Mixer  
with Shower Kit (35537, 571 & 555),  
Wall Mounted

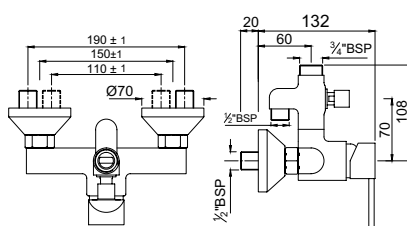

### DRC-CHR-37145

Single Lever Shower Mixer with Provision  
For Connection to Exposed Shower Pipe  
(SHA-1213) & Hand Shower, Wall Mounted

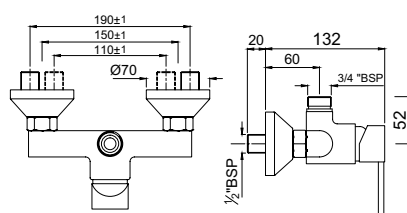

### DRC-CHR-37147

Single Lever Shower Mixer with Provision  
For Connection to Exposed Shower Pipe  
(SHA-1211), Wall Mounted

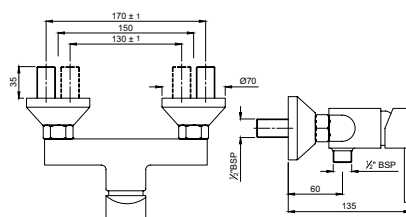

### DRC-CHR-37149

Single Lever Shower Mixer, Wall Mounted



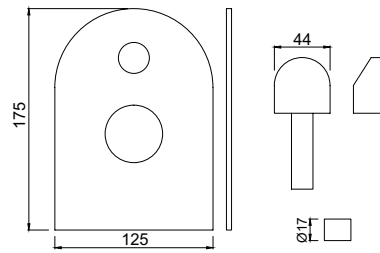

### DRC-CHR-37055K

Exposed Part Kit of Single Lever In-wall Diverter (Suitable for item ALD-055)

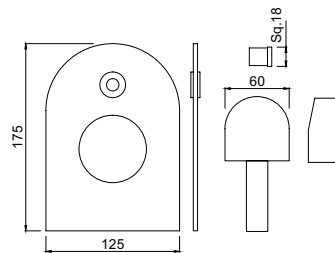

### DRC-CHR-37079K

Exposed Part Kit of Single Lever Hi Flow In-wall Diverter (Suitable for item ALD-079)

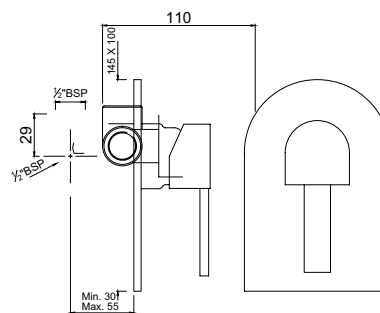

### DRC-CHR-37227

Single Lever In-wall Manual Shower Valve, 35 mm Cartridge

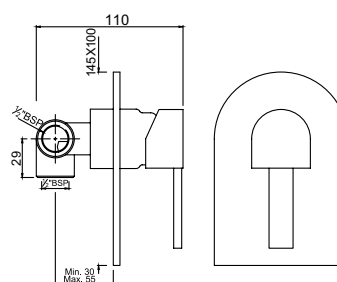

### DRC-CHR-37229

Single Lever In-wall Manual Spout Valve

## Quarter Turn | Basin

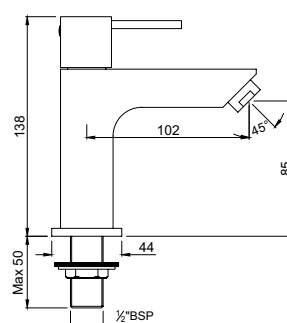

### DRC-CHR-37001

Basin Tap 1/2 Inch

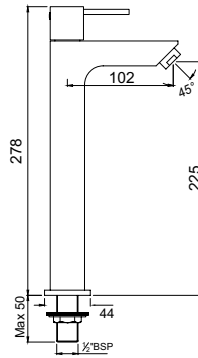

### DRC-CHR-37021

Basin Tap 1/2 Inch with 140 mm Extension Body

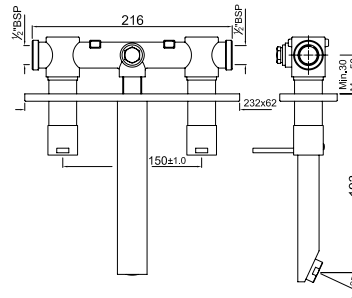

### DRC-CHR-37433

Built-in Two In-wall Stop Valves with Basin Spout

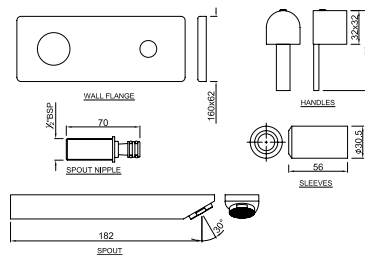

### DRC-CHR-37441K

Exposed Parts of In-wall Single Built-in Stop Valve with Basin Spout (Suitable for item ALD-441)

## Quarter Turn | Bath & Shower

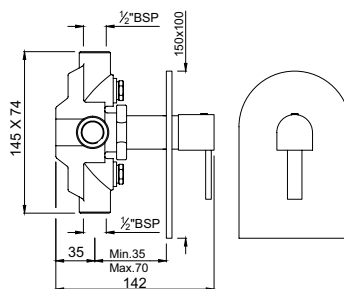

### DRC-CHR-37421

2-way In-wall diverter with Built-in Non Return Valve

## Quarter Turn | Kitchen

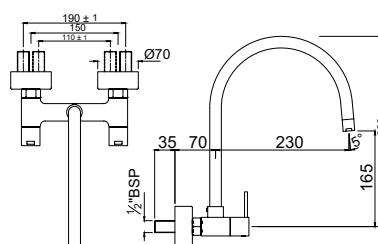

### DRC-CHR-37309

Sink Mixer with Regular Swivel Spout, Wall Mounted

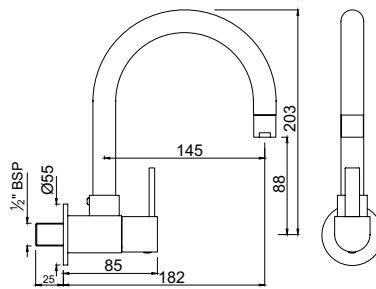

### DRC-CHR-37347

Sink Tap with Regular Swivel Spout

## Quarter Turn | Taps

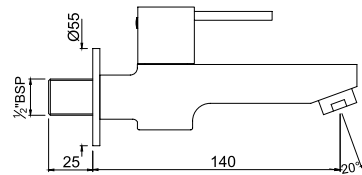

### DRC-CHR-37037

Bib Tap With Wall Flange

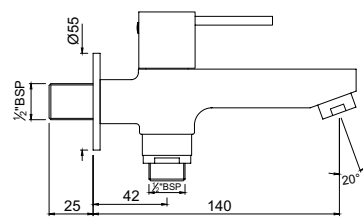

### DRC-CHR-37041

2-Way Bib Tap With Wall Flange

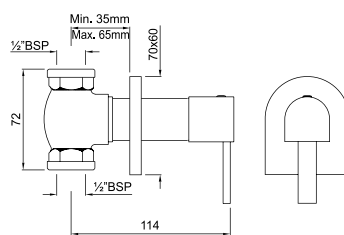

### DRC-CHR-37083

In-wall Stop Valve with Adjustable Wall Flange, Size 15 mm

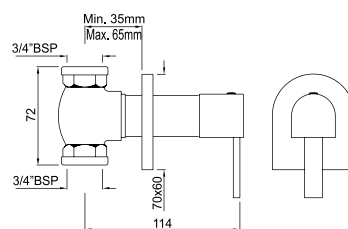

### DRC-CHR-37089

In-wall Stop Valve with Adjustable Wall Flange, Size 20 mm



Alive





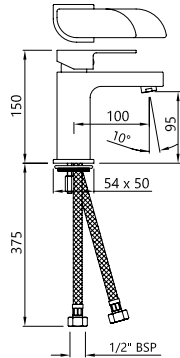

**ALI-CHR-85011B**

Single Lever Basin Mixer without Popup Waste, with 375 mm Long Braided Hoses

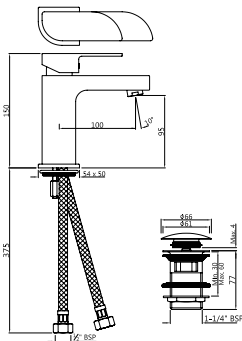

**ALI-CHR-85011BCLW**

Single Lever Basin Mixer without Popup Waste, with 375 mm Long Braided Hoses & click clack waste (ALD-729)

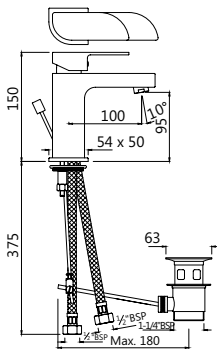

**ALI-CHR-85051B**

Single Lever Basin Mixer with Popup Waste & 375 mm Long Braided Hoses

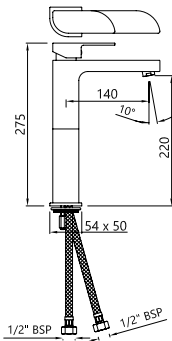

**ALI-CHR-85005B**

Single Lever High Neck Basin Mixer (140 mm Extension Body) without Popup Waste, with 600 mm Long Braided Hoses

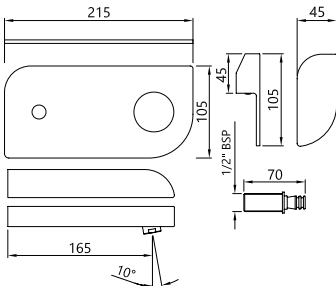

**ALI-CHR-85233K**

Exposed Parts of Single Lever Built-in In-wall Manual Valve with Basin Spout (Suitable for item ALD-233)

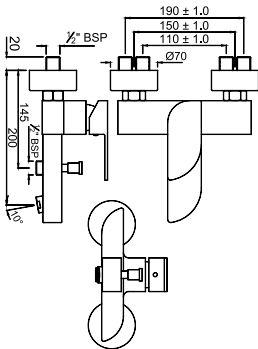

**ALI-CHR-85119**

Single Lever Bath & Shower Mixer,  
Wall Mounted

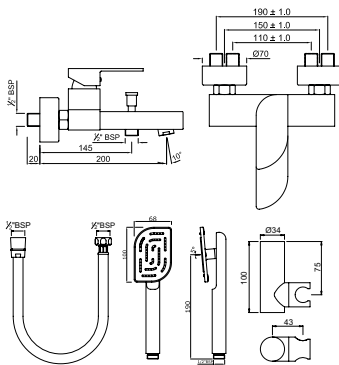

**ALI-CHR-85119SHK**

Single Lever Bath & Shower Mixer with  
Shower Kit (85537, 571 & 555), Wall Mounted

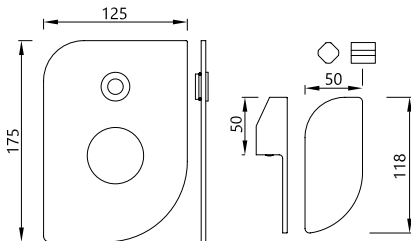

**ALI-CHR-85065K**

Exposed Part Kit of Single Lever In-wall  
Diverter (Suitable for item ALD-065)

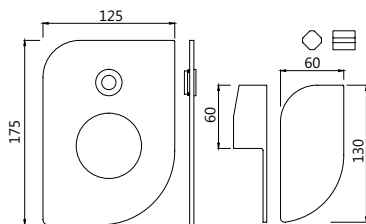

**ALI-CHR-85079K**

Exposed Part Kit of Single Lever Hi Flow  
In-wall Diverter (Suitable for item ALD-079)

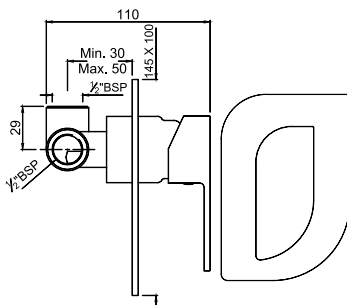

**ALI-CHR-85227**

Single Lever In-wall Manual Shower Valve,  
35 mm Cartridge

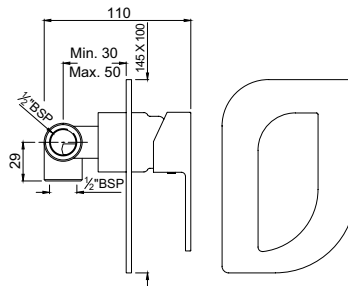

### ALI-CHR-85229

Single Lever In-wall Manual Spout Valve

### Single Lever | Bidet

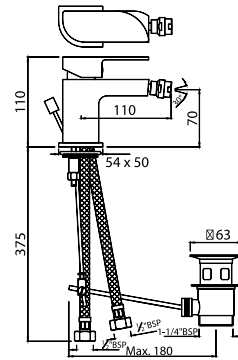

### ALI-CHR-85213B

Single Lever Bidet Mixer with Popup Waste & 375 mm Long Braided Hoses

### Quarter Turn | Basin

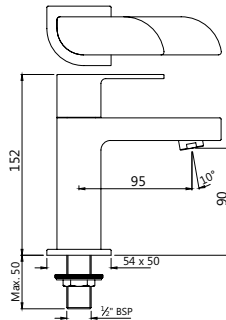

### ALI-CHR-85001

Basin Tap 1/2 Inch

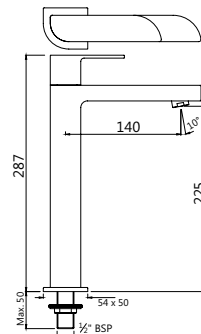

### ALI-CHR-85021

Basin Tap 1/2 Inch with 135 mm Extension Body

### Quarter Turn | Bath & Shower

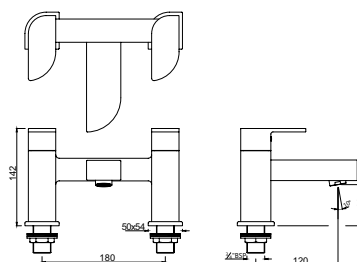

### ALI-CHR-85223

H Type Bath Filler

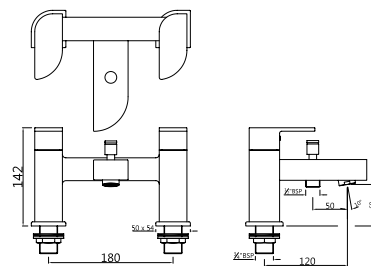

### ALI-CHR-85275

H Type Bath and Shower Mixer

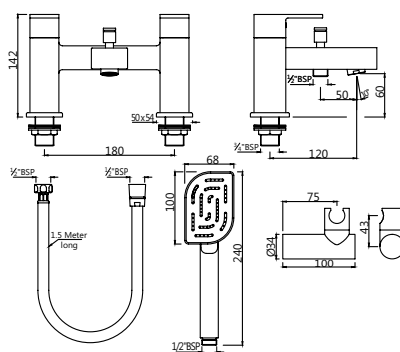

### ALI-CHR-85275SHK

H Type Bath and Shower Mixer with Shower Kit (85537, 571 & 555)

## Quarter Turn | Taps

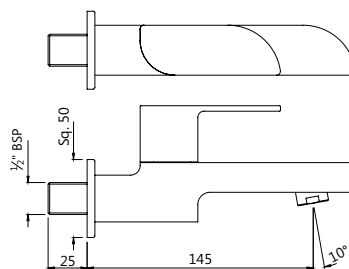

### ALI-CHR-85037

Bib Tap With Wall Flange

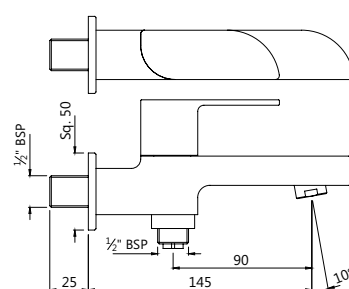

### ALI-CHR-85041

2-Way Bib Tap With Wall Flange

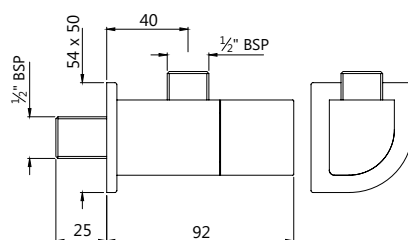

### ALI-CHR-85053

Angle Valve With Wall Flange



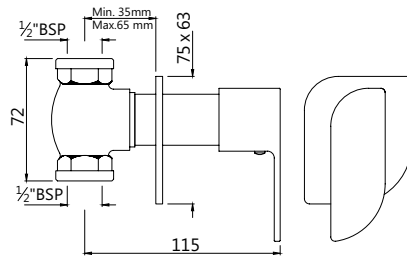

#### ALI-CHR-85083

In-wall Stop Valve with Adjustable Wall Flange, Size 15 mm

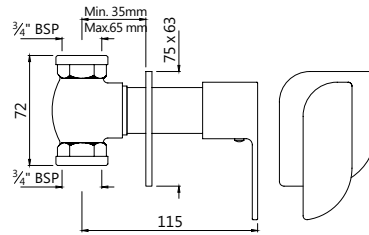

#### ALI-CHR-85089

In-wall Stop Valve with Adjustable Wall Flange, Size 20 mm



Queen's



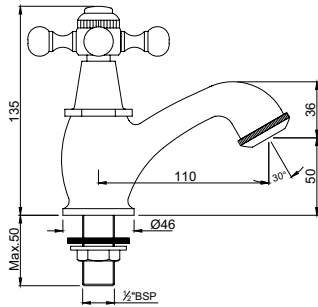

**QQT-CHR-7011**

Basin Tap 1/2 Inch

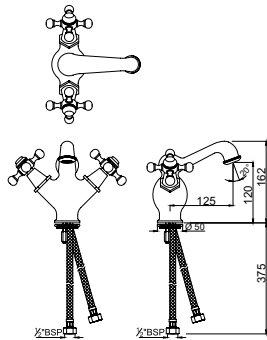

**QQT-CHR-7167B**

Monoblock Basin Mixer without popup waste, with 375 mm Long Braided Hoses

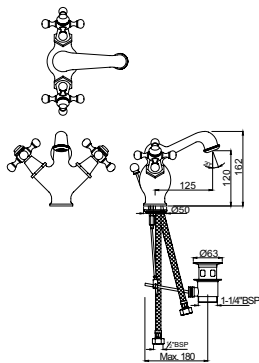

**QQT-CHR-7169B**

Monoblock Basin Mixer with popup waste & 375 mm Long Braided Hoses

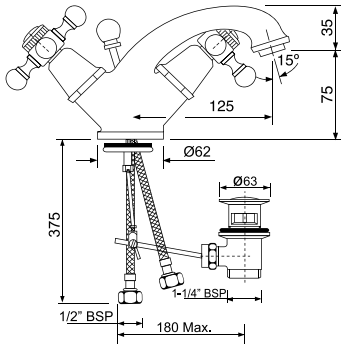

**QQT-CHR-7173B**

Monoblock Basin Mixer (Small Spout) with popup waste & 375 mm Long Braided Hoses

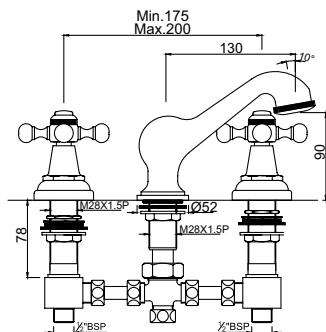

**QQT-CHR-7189**

3 Hole Basin Mixer without pop-up-waste

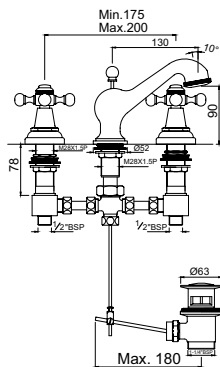

### QQT-CHR-7191

3 hole Basin Mixer with pop-up-waste

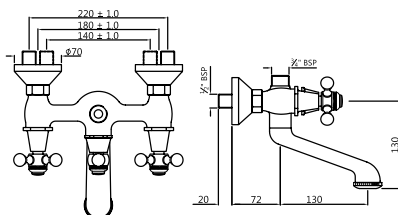

### QQT-CHR-7217

Bath & Shower Mixer with Provision for Connection to Exposed Shower Pipe (SHA-1211), Wall Mounted

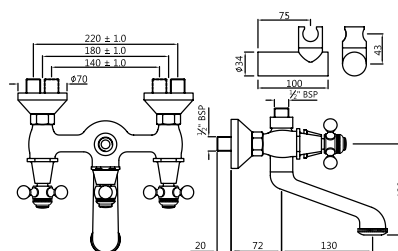

### QQT-CHR-7267

Bath & Shower Mixer with Connector for Hand Shower & Wall Bracket, Wall Mounted

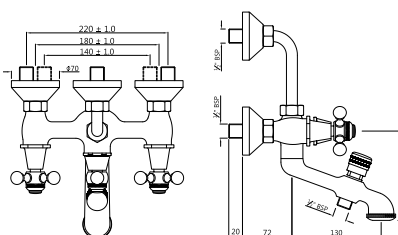

### QQT-CHR-7281

Bath & Shower Mixer 3-in-1 System with Provision for Hand Shower & Overhead Shower Complete with 115 mm Long Bend Pipe, Wall Mounted

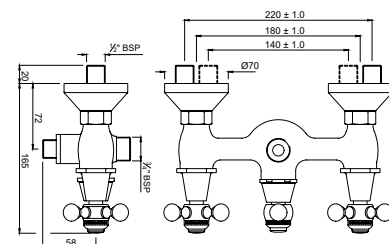

### QQT-CHR-7215

Shower Mixer with Provision for Connection to Exposed Shower Pipe (SHA-1213) & Hand Shower, Wall Mounted



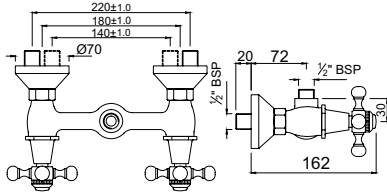

**QQT-CHR-7209**  
Shower Mixer

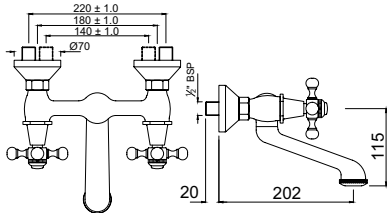

**QQT-CHR-7219**  
Bath Filler, Wall Mounted

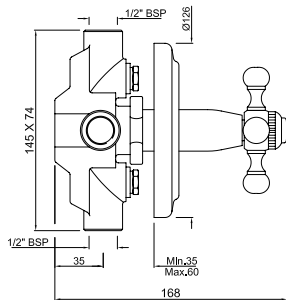

**QQT-CHR-7421**  
2-way In-wall diverter with Built-in Non Return Valve

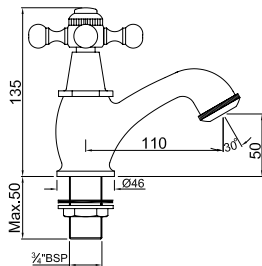

**QQT-CHR-7015**  
Bath tap, 3/4 Inch

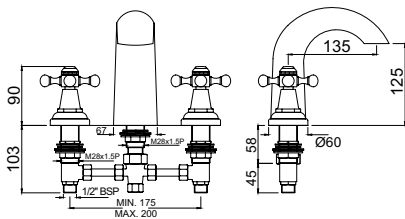

**QQT-CHR-7095**  
Bath Tub Filler Consisting of 2 Control Valves and Spout

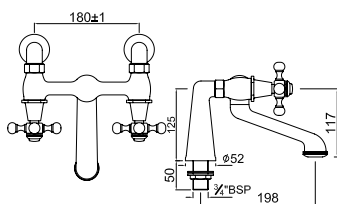

### QQT-CHR-7221

Bath Filler

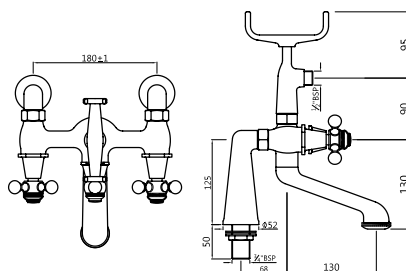

### QQT-CHR-7271

Bath & Shower Mixer with Telephone Shower Crutch (without Shower & Shower Hose), Deck Mounted

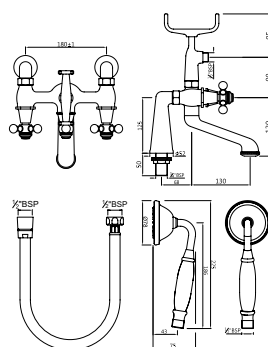

### QQT-CHR-7271SHK

Bath & Shower Mixer with Telephone Shower Crutch & Shower Kit (9537N & 571), Deck Mounted

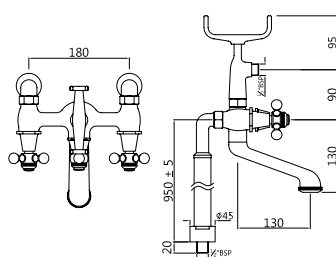

### QQT-CHR-7271HL

Bath & Shower Mixer with Telephone Shower Crutch & 950 mm High Rise Legs (without Shower & Shower Hose), Deck Mounted

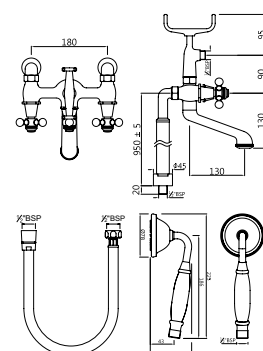

### QQT-CHR-7271HLSHK

Bath & Shower Mixer with Telephone Shower Crutch, 950 mm High Rise Legs & Shower Kit (9537N & 571), Deck Mounted

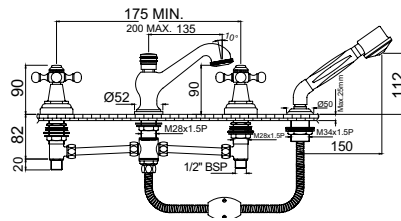

## 4-Hole Bath & Shower Mixer with 1.5M Shower Hose and Old Fashioned Shower Handle

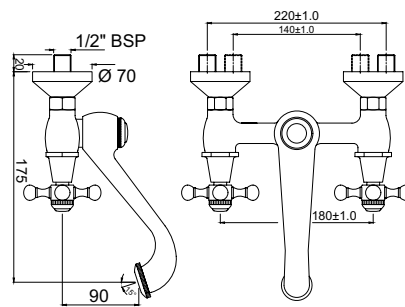
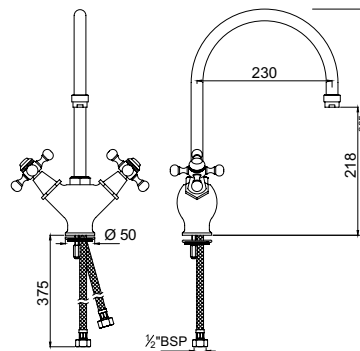
Sink Mixer with Regular Swivel Spout,  
Wall Mounted

Mono Sink Mixer with Swivel High Neck  
Spout & 375 mm Long Braided Hoses

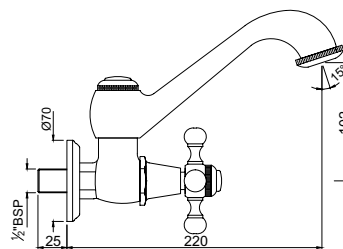

Sink Tap with Regular Swivel Spout

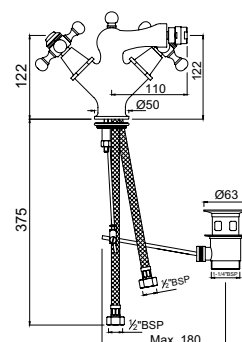

Monoblock Bidet Mixer with Popup Waste & 375 mm Long Braided Hoses

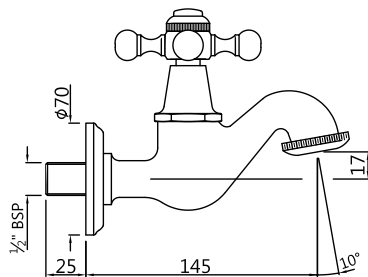

**QQT-CHR-7037**  
Bib Tap With Wall Flange

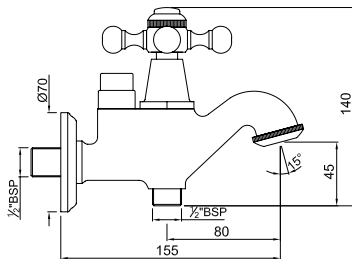

**QQT-CHR-7041**  
2-Way Bib Tap With Wall Flange

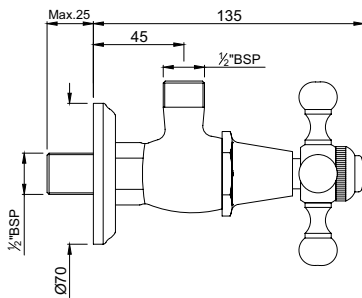

**QQT-CHR-7053**  
Angle Valve With Wall Flange

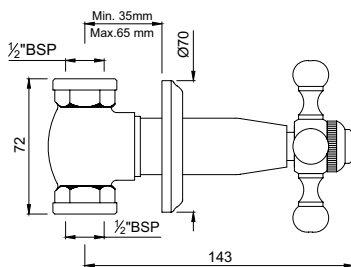

**QQT-CHR-7083**  
In-wall Stop Valve with Adjustable Wall Flange, Size 15 mm

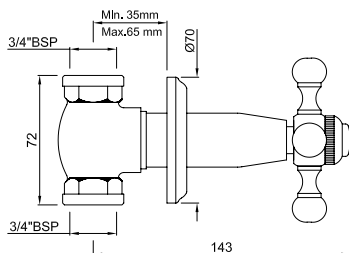

**QQT-CHR-7089**  
In-wall Stop Valve with Adjustable Wall Flange, Size 20 mm







Kubix-F



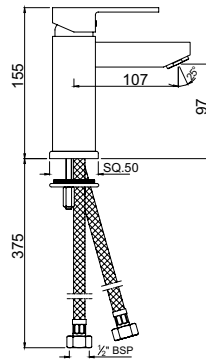

### KUB-CHR-35023FB

Single Lever Extended Basin Mixer (Height-97 mm) without Popup Waste, with 375 mm Long Braided Hoses

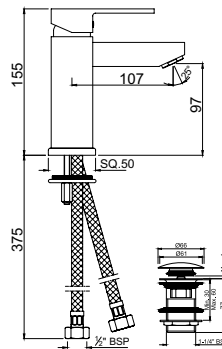

### KUB-CHR-35023FBCLW

Single Lever Extended Basin Mixer (Height-97 mm) without Popup Waste, with 375 mm Long Braided Hoses & click clack waste (ALD-729)

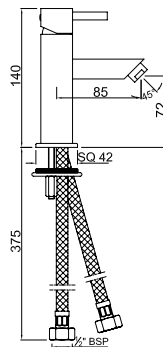

### KUB-CHR-35025B

Single Lever Mini Basin Mixer without Popup Waste, with 375 mm Long Braided Hoses

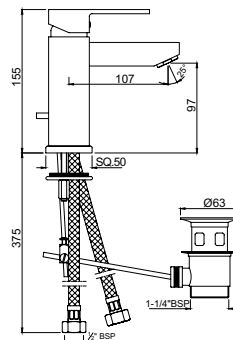

### KUB-CHR-35052FB

Single Lever Extended Basin Mixer (Height-97 mm) with Popup Waste & 375 mm Long Braided Hoses

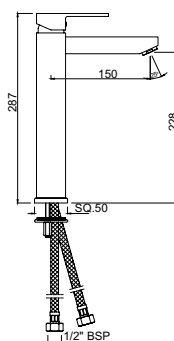

### KUB-CHR-35009NFB

Single Lever High Neck Basin Mixer (200 mm Extension Body) without Popup Waste, with 600 mm Long Braided Hoses

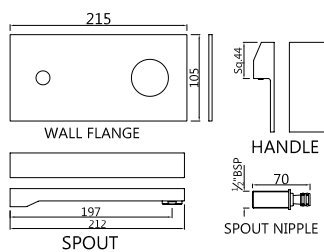

## KUB-CHR-35233FK

Exposed Parts of Single Lever Built-in In-wall  
Manual Valve with Basin Spout (Suitable for  
item ALD-233)

## Single Lever | Bath &amp; Shower

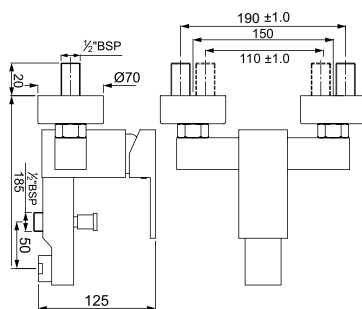

## KUB-CHR-35119F

Single Lever Bath & Shower Mixer,  
Wall Mounted

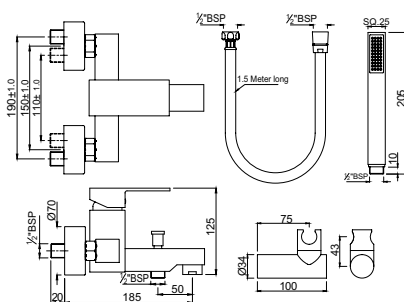

## KUB-CHR-35119FSHK

Single Lever Bath & Shower Mixer with  
Shower Kit (35537, 571 & 555), Wall Mounted

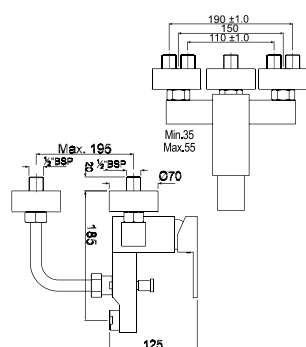
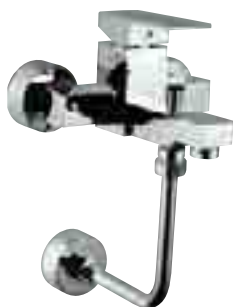

## KUB-CHR-35143F

Single Lever Bath & Shower Mixer  
with Provision for Overhead Shower,  
150x150 mm Long Bend Pipe on Lower  
Side, Wall Mounted

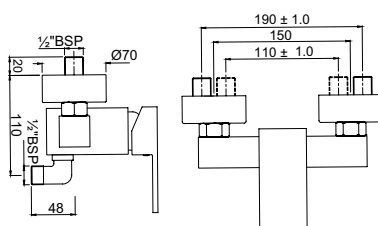

## KUB-CHR-35149F

Single Lever Shower Mixer, Wall Mounted

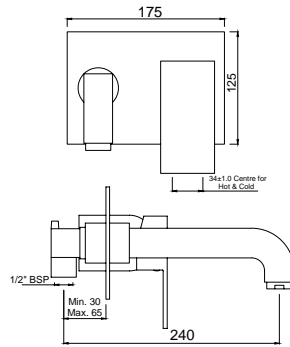

### KUB-CHR-35135F

Single Lever High Flow Built-in In-wall Manual Valve with Bath Spout

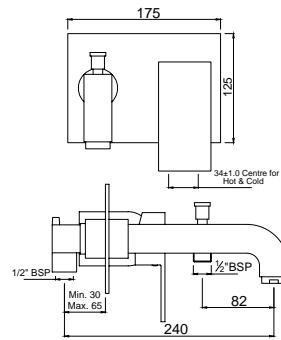

### KUB-CHR-35137F

Single Lever High Flow Built-in In-wall Manual Valve with Diverter Bath Spout

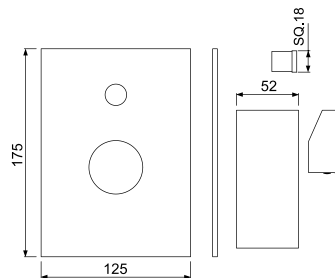

### KUB-CHR-35065FK

Exposed Part Kit of Single Lever In-wall Diverter (Suitable for item ALD-065)

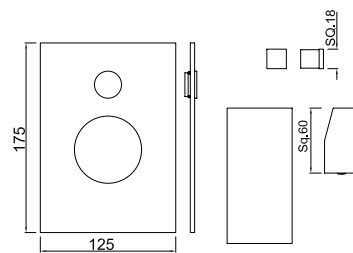

### KUB-CHR-35079FK

Exposed Part Kit of Single Lever Hi Flow In-wall Diverter (Suitable for item ALD-079)

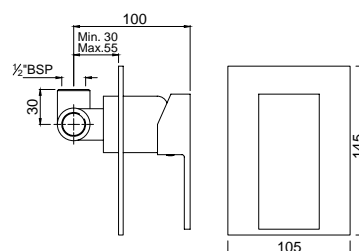

### KUB-CHR-35139F

Single Lever In-wall Manual Shower Valve, 40 mm Cartridge



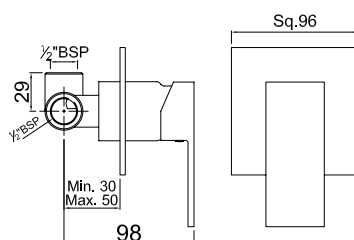

### KUB-CHR-35227F

Single Lever In-wall Manual Shower Valve, 35 mm Cartridge

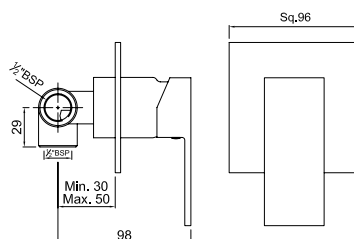

### KUB-CHR-35229F

Single Lever In-wall Manual Spout Valve

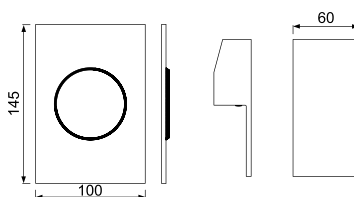

### KUB-CHR-35279FK

Exposed Part Kit of Hi-Flow Single Lever In-wall Shower Valve (Suitable for item ALD-279)

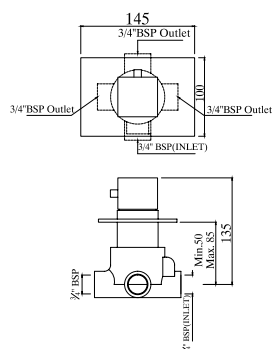

### KUB-CHR-35289

3-Way Diverter Valve with 3-Outlets Only (Recommended for use with combination of items ALD-279 + KUB-35279FK)

## Single Lever | Kitchen

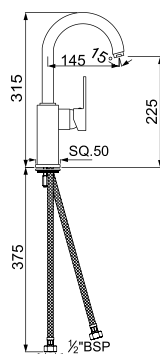

### KUB-CHR-35179FB

Side Single Lever Mono Sink Mixer with Swivel Spout & 375 mm Long Braided Hoses

Single Lever | Bidet

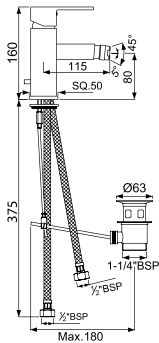

KUB-CHR-35213FB

Single Lever Bidet Mixer with Popup Waste & 375 mm Long Braided Hoses

Quarter Turn | Basin

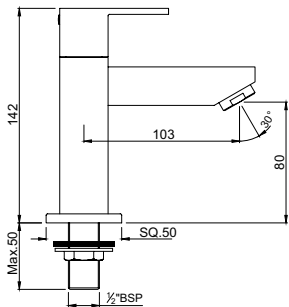

KUB-CHR-35001F

Basin Tap 1/2 Inch

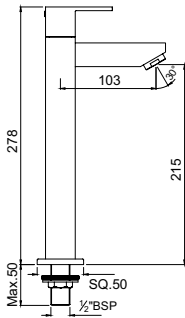

KUB-CHR-35021F

Basin Tap 1/2 Inch with 200 mm Extension Body

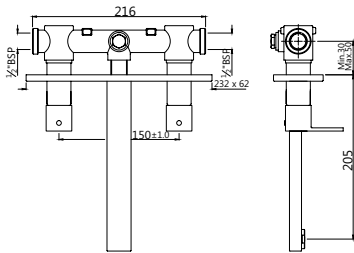

KUB-CHR-35433F

Built-in Two In-wall Stop Valves with Basin Spout

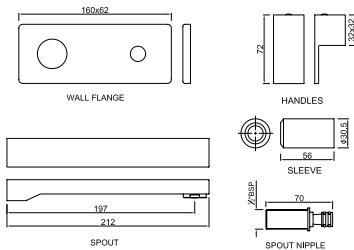

KUB-CHR-35441FK

Exposed Parts of In-wall Single Built-in Stop Valve with Basin Spout (Suitable or item ALD-441)

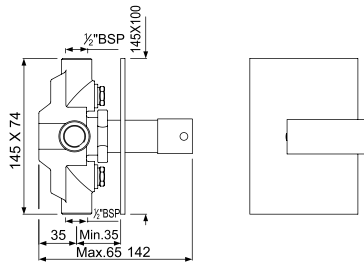

**KUB-CHR-35421F**  
2-way In-wall diverter with Built-in Non Return Valve

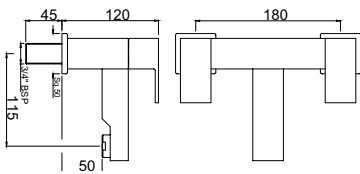

**KUB-CHR-35223**  
H Type Bath Filler

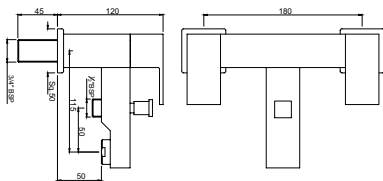

**KUB-CHR-35275**  
H Type Bath and Shower Mixer

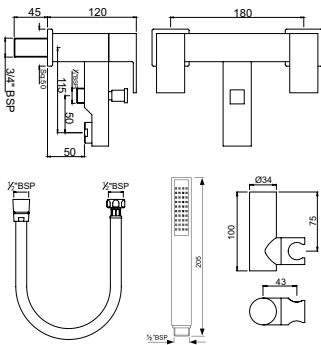

**KUB-CHR-35275SHK**  
H Type Bath and Shower Mixer with Shower Kit (35537, 571 & 555)

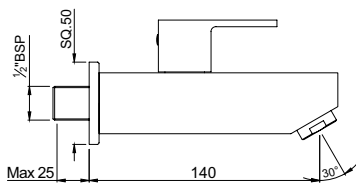

**KUB-CHR-35037F**  
Bib Tap With Wall Flange

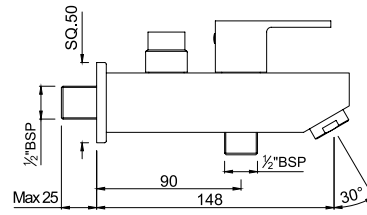

### KUB-CHR-35041F

2-Way Bib Tap With Wall Flange

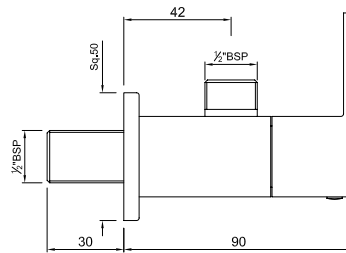

### KUB-CHR-35053F

Angle Valve With Wall Flange

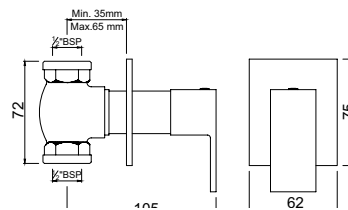

### KUB-CHR-35083F

In-wall Stop Valve with Adjustable Wall Flange, Size 15 mm

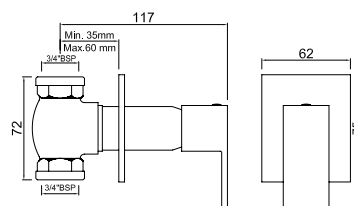

### KUB-CHR-35089F

In-wall Stop Valve with Adjustable Wall Flange, Size 20 mm

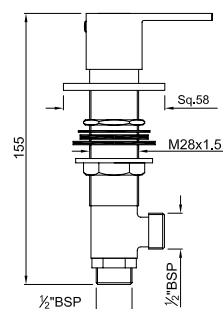

### KUB-CHR-35809F

Pair of Deck Mounted Stop Valves



Fusion





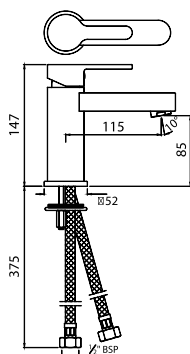

## FUS-CHR-29023B

Single Lever Extended Basin Mixer  
(Height-95 mm) without Popup Waste &  
375 mm Long Braided Hoses

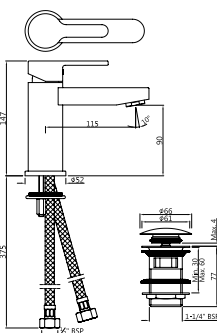

## FUS-CHR-29023BCLW

Single Lever Extended Basin Mixer  
(Height-95 mm) without Popup Waste,  
with 375 mm Long Braided Hoses & click  
clack waste (ALD-729)

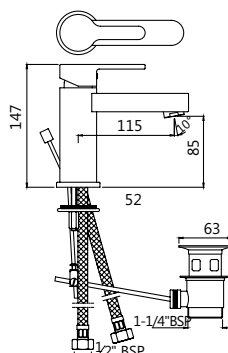

## FUS-CHR-29052B

Single Lever Extended Basin Mixer  
(Height-95 mm) with Popup Waste &  
375 mm Long Braided Hoses

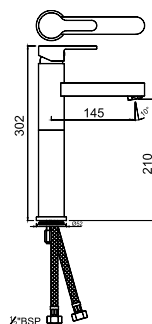

## FUS-CHR-29005NB

Single Lever High Neck Basin Mixer  
(150 mm Extension Body)without Popup  
Waste, with 600 mm Long Braided Hoses

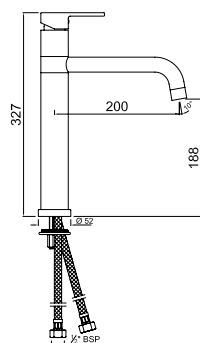

## FUS-CHR-29009B

Single Lever High Neck Basin Mixer (210 mm Extension Body) with Swivel Spout & 600 mm Long Braided Hoses

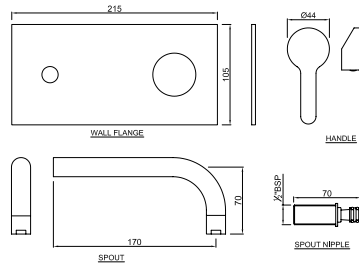

### FUS-CHR-29233K

Exposed Parts of Single Lever Built-in In-wall Manual Valve with Basin Spout (Suitable for item ALD-233)

Single lever | Bath & Shower

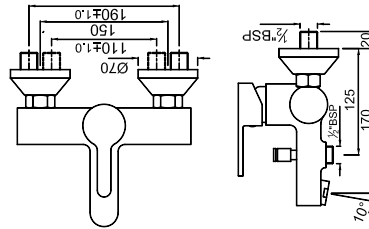

### FUS-CHR-29119

Single Lever Bath & Shower Mixer, Wall Mounted

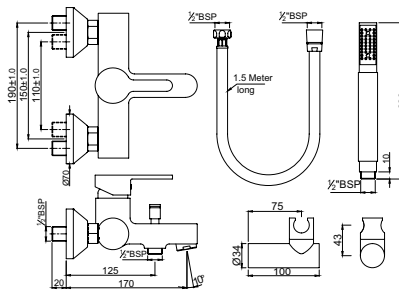

### FUS-CHR-29119SHK

Single Lever Bath & Shower Mixer with Shower Kit (5537N, 571 & 555), Wall Mounted

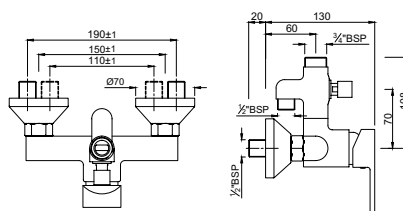

### FUS-CHR-29145

Single Lever Shower Mixer with Provision For Connection to Exposed Shower Pipe (SHA-1213) & Hand Shower, Wall Mounted

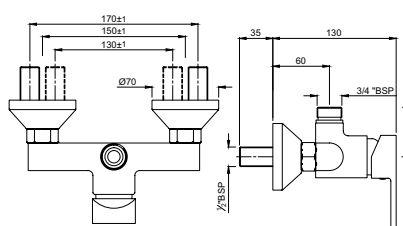

### FUS-CHR-29147

Single Lever Shower Mixer with Provision For Connection to Exposed Shower Pipe (SHA-1211), Wall Mounted

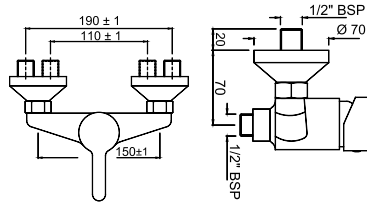

### FUS-CHR-29149

Single Lever Shower Mixer, Wall Mounted

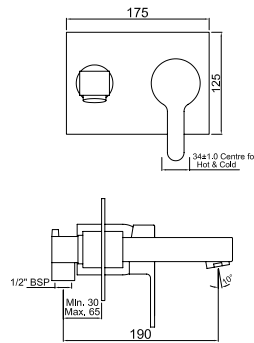

### FUS-CHR-29135

Single Lever High Flow Built-in In-wall Manual Valve with Bath Spout

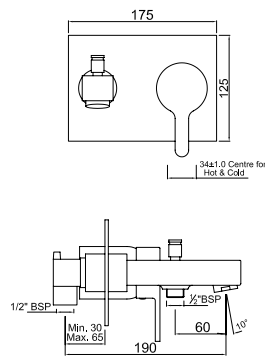

### FUS-CHR-29137

Single Lever High Flow Built-in In-wall Manual Valve with Diverter Bath Spout

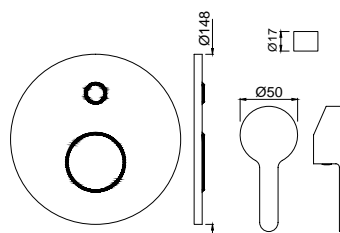

### FUS-CHR-29065K

Exposed Part Kit of Single Lever In-wall Diverter (Suitable for item ALD-065)

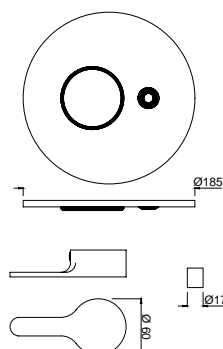

### FUS-CHR-29079K

Exposed Part Kit of Single Lever Hi Flow In-wall Diverter (Suitable for item ALD-079)

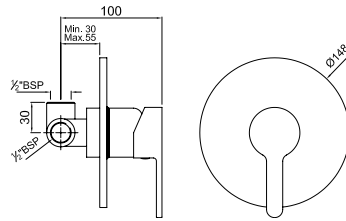

## FUS-CHR-29139

Single Lever In-wall Manual Shower Valve,  
40 mm Cartridge

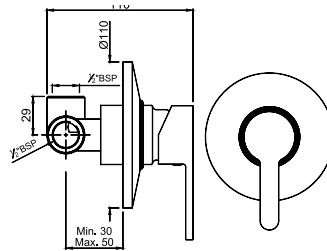

## FUS-CHR-29227

Single Lever In-wall Manual Shower Valve,  
35 mm Cartridge

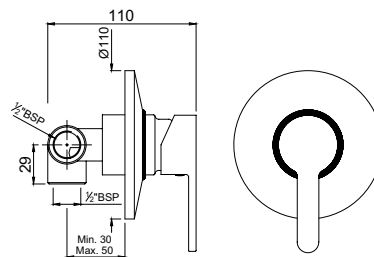

## FUS-CHR-29229

### Single Lever In-wall Manual Spout Valve

## Single Lever | Kitchen

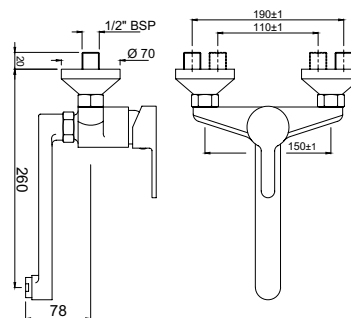

## FUS-CHR-29163

Single Lever Sink Mixer with Swivel Spout,  
Wall Mounted

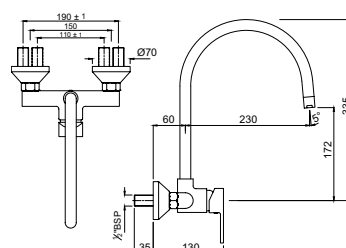

## FUS-CHR-29165

Single Lever Sink Mixer with Swinging Spout  
on Upper Side, Wall Mounted

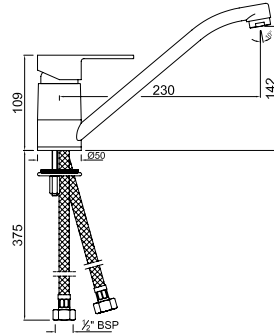

### FUS-CHR-29173B

Single Lever Mono Sink Mixer with Swivel Spout & 375 mm Long Braided Hoses

Single lever | Bidet

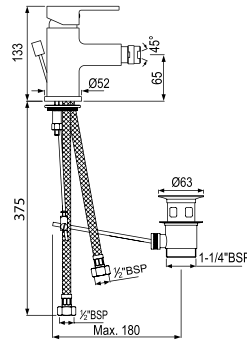

### FUS-CHR-29213B

Single Lever Bidet Mixer with Popup Waste & 375 mm Long Braided Hoses

Quarter Turn | Basin

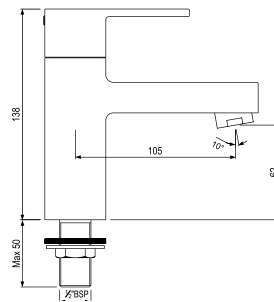

### FUS-CHR-29001

Basin Tap 1/2 Inch

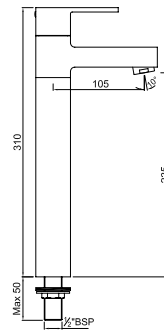

### FUS-CHR-29021

Basin Tap 1/2 Inch with 200 mm Extension Body

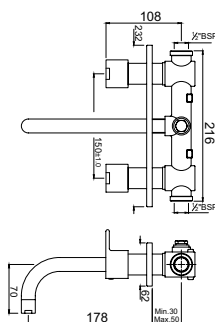

### FUS-CHR-29433

Built-in Two In-wall Stop Valves with Basin Spout



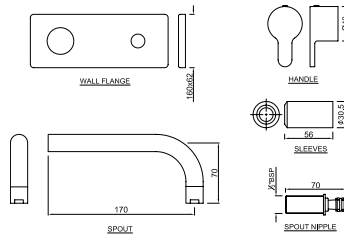

### FUS-CHR-29441K

Exposed Parts of In-wall Single Built-in Stop Valve with Basin Spout (Suitable for item ALD-441)

## Quarter Turn I Bath & Shower

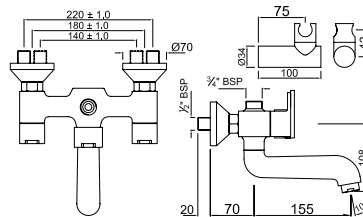

### FUS-CHR-29267

Bath & Shower Mixer with Connector for Hand Shower & Wall Bracket, Wall Mounted

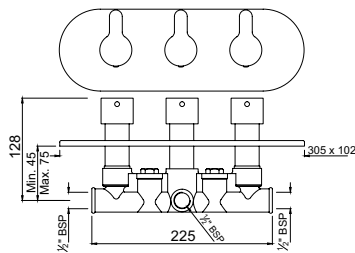

### FUS-CHR-29427

2-Way Diverter with Hot & Cold In-wall Stop Valves and Built-in Non Return Valves

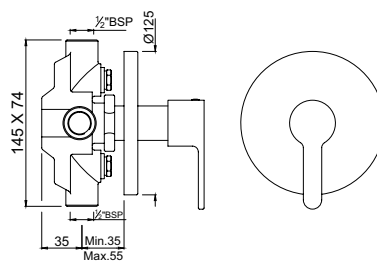

### FUS-CHR-29421

2-way In-wall diverter with Built-in Non Return Valve

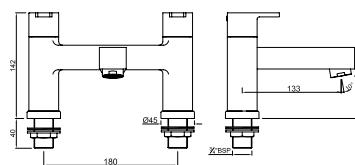

### FUS-CHR-29223

H Type Bath Filler

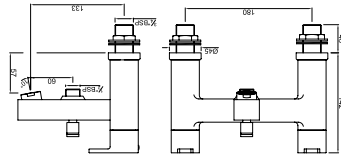

## H Type Bath and Shower Mixer

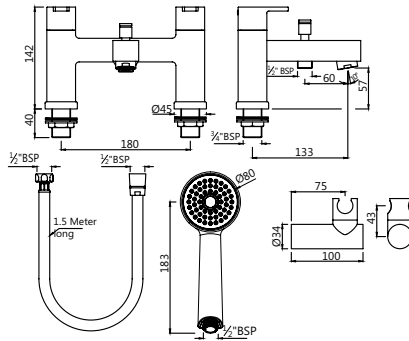

H Type Bath and Shower Mixer with Shower  
Kit (1929, 571 & 555)

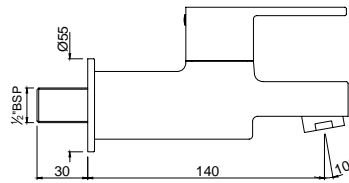

### Bib Tap With Wall Flange

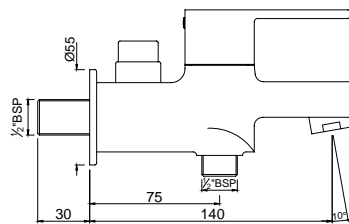

### 2-Way Bib Tap With Wall Flange

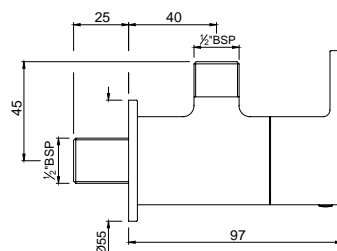

### Angle Valve With Wall Flange

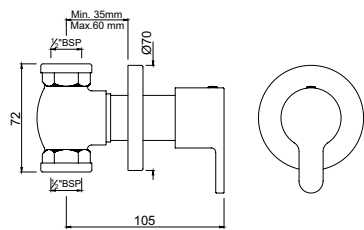

**FUS-CHR-29083**  
In-wall Stop Valve with Adjustable Wall  
Flange, Size 15 mm

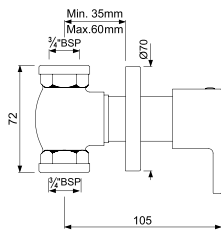

**FUS-CHR-29089**  
In-wall Stop Valve with Adjustable Wall  
Flange, Size 20 mm

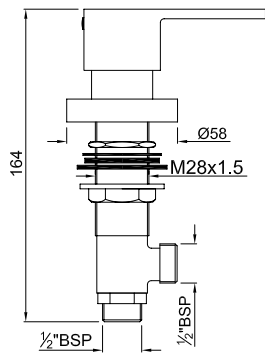

**FUS-CHR-29809**  
Pair of Deck Mounted Stop Valves





Solo





Single lever | Basin

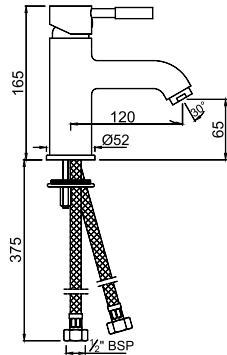

**SOL-CHR-6001B**

Single Lever Basin Mixer without Popup Waste, 375 mm Long Braided Hoses

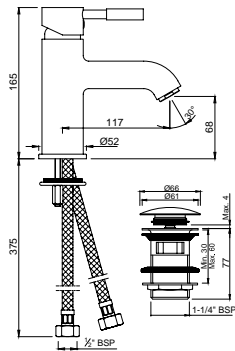

**SOL-CHR-6001BCLW**

Single Lever Basin Mixer without Popup Waste, 375 mm Long Braided Hoses & click clack waste (ALD-729)

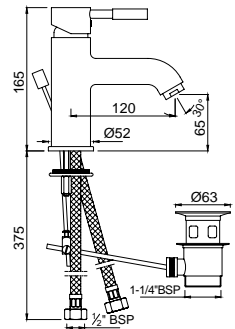

**SOL-CHR-6051B**

Single Lever Basin Mixer with Popup Waste & 375 mm Long Braided Hoses

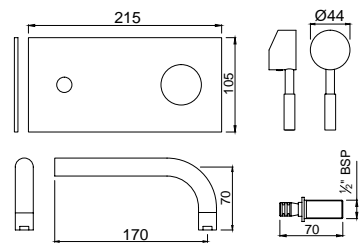

**SOL-CHR-6233K**

Exposed Parts of Single Lever Built-in In-wall Manual Valve with Basin Spout (Suitable for item ALD-233)

Single lever | Bath & Shower

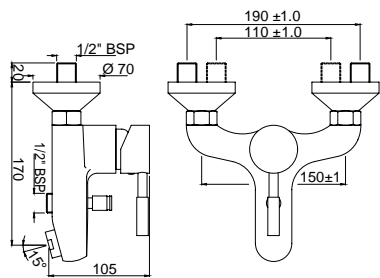

**SOL-CHR-6119**

Single Lever Bath & Shower Mixer, Wall Mounted

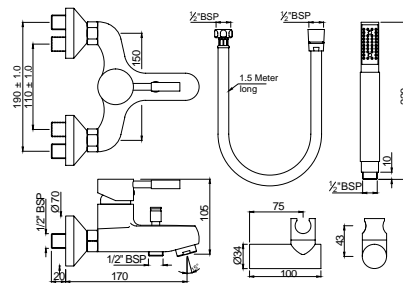

### SOL-CHR-6119SHK

Single Lever Bath & Shower Mixer with Shower Kit (5537N, 571 & 555), Wall Mounted

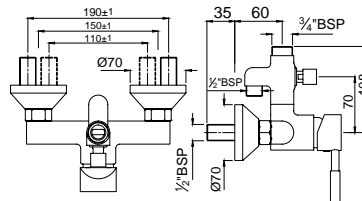

### SOL-CHR-6145

Single Lever Shower Mixer with Provision For Connection to Exposed Shower Pipe (SHA-1213) & Hand Shower, Wall Mounted

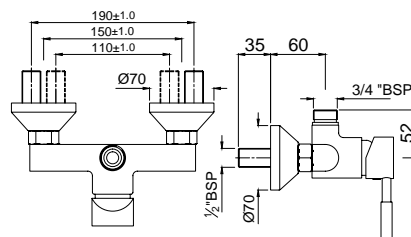

### SOL-CHR-6147

Single Lever Shower Mixer with Provision For Connection to Exposed Shower Pipe (SHA-1211), Wall Mounted

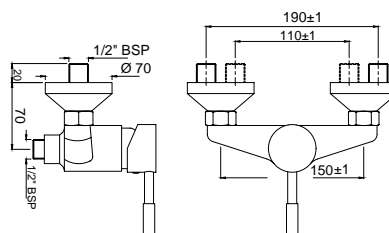

### SOL-CHR-6149

Single Lever Shower Mixer, Wall Mounted

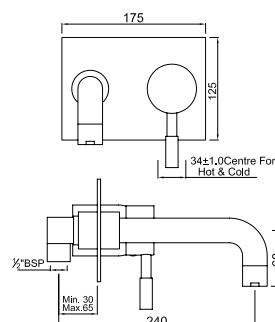

### SOL-CHR-6135

Single Lever High Flow Built-in In-wall Manual Valve with Bath Spout

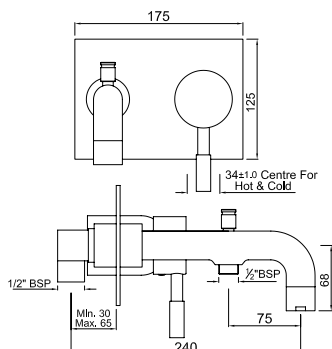

### SOL-CHR-6137

Single Lever High Flow Built-in In-wall Manual Valve with Diverter Bath Spout

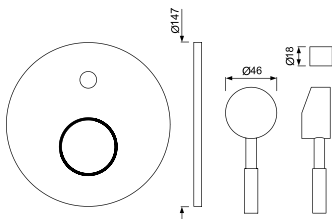

### SOL-CHR-6065K

Exposed Part Kit of Single Lever In-wall Diverter (Suitable for item ALD-065)

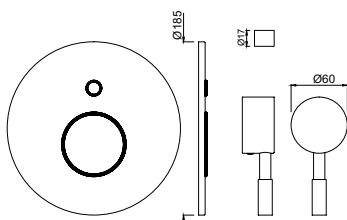

### SOL-CHR-6079K

Exposed Part Kit of Single Lever Hi Flow In-wall Diverter (Suitable for item ALD-079)

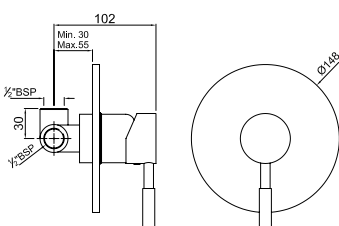

### SOL-CHR-6139

Single Lever In-wall Manual Shower Valve, 40 mm Cartridge

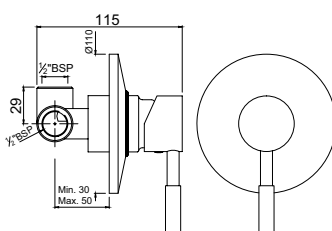

### SOL-CHR-6227

Single Lever In-wall Manual Shower Valve, 35 mm Cartridge

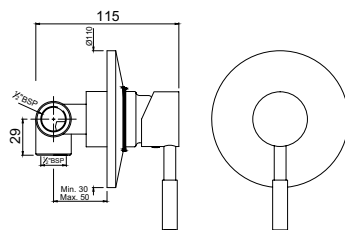

### SOL-CHR-6229

Single Lever In-wall Manual Spout Valve

## Single lever | kitchen

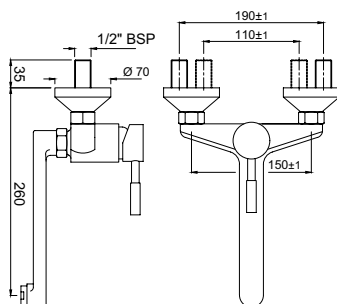

### SOL-CHR-6163

Single Lever Sink Mixer with Swivel Spout, Wall Mounted

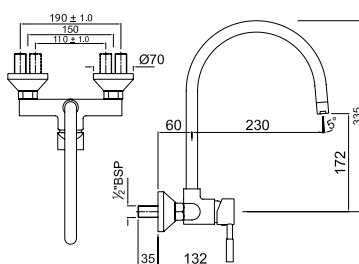

### SOL-CHR-6165

Single Lever Sink Mixer with Swinging Spout on Upper Side, Wall Mounted

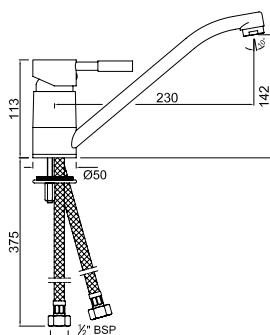

### SOL-CHR-6173B

Single Lever Mono Sink Mixer with Swivel Spout & 375 mm Long Braided Hoses

## Single lever | Bidet

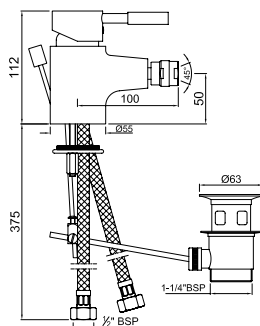

### SOL-CHR-6213B

Single Lever Bidet Mixer with Popup Waste & 375 mm Long Braided Hoses

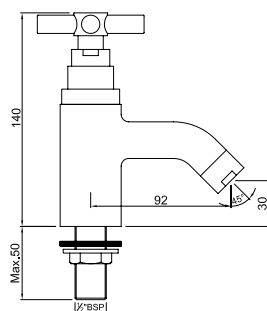

### SOL-CHR-6011

Basin Tap 1/2 Inch

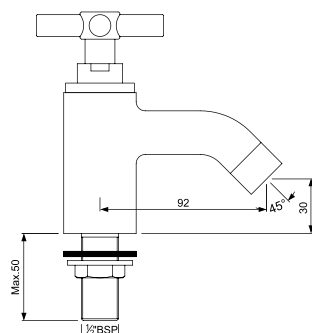

### SOL-CHR-6011SE

Basin Tap 1/2 Inch

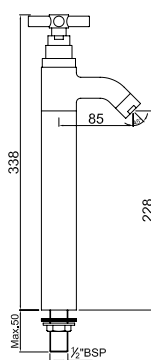

### SOL-CHR-6021

Basin Tap 1/2 Inch with 140 mm  
Extension Body

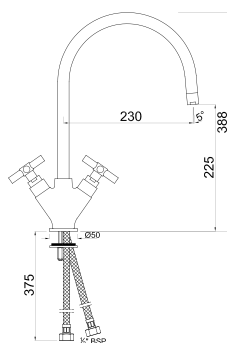

### SOL-CHR-6167B

Monoblock Basin Mixer without popup waste,  
with 375 mm Long Braided Hoses

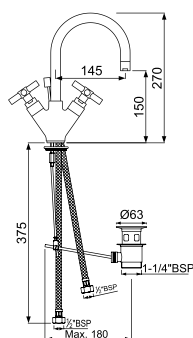

### SOL-CHR-6169B

Monoblock Basin Mixer with popup waste &  
375 mm Long Braided Hoses

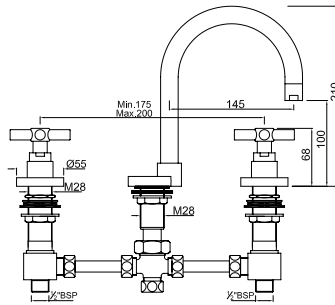

### SOL-CHR-6189

3 Hole Basin Mixer without pop-up-waste

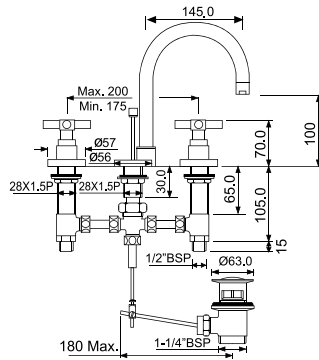

### SOL-CHR-6191

3 hole Basin Mixer with pop-up-waste

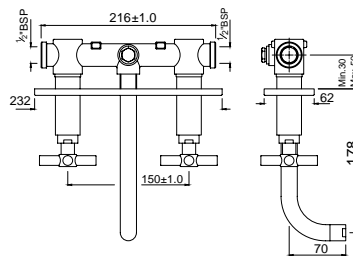

### SOL-CHR-6433

Built-in Two In-wall Stop Valves with Basin Spout

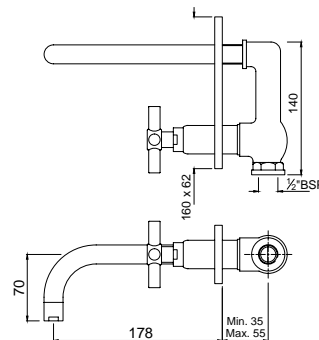

### SOL-CHR-6441K

Exposed Parts of In-wall Single Built-in Stop Valve with Basin Spout (Suitable for item ALD-441)

## Quarter Turn | Bath & Shower

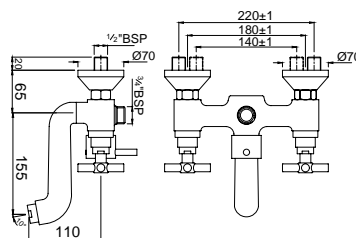

### SOL-CHR-6217

Bath & Shower Mixer with Provision for Connection to Exposed Shower Pipe (SHA-1211), Wall Mounted



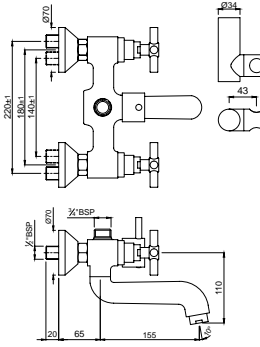

### SOL-CHR-6267

Bath & Shower Mixer with Connector for Hand Shower & Wall Bracket, Wall Mounted

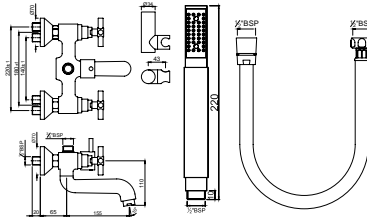

### SOL-CHR-6267SHK

Bath & Shower Mixer (Wall Mounted) with Connector for Hand Shower, Plastic Coated Shower Hose, Hand Shower & Wall Bracket, (571, 5537N & 555)

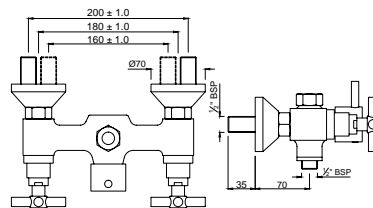

### SOL-CHR-6215

Shower Mixer with Provision for Connection to Exposed Shower Pipe (SHA-1213) & Hand Shower, Wall Mounted

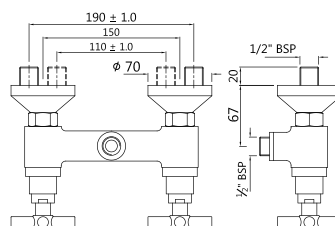

### SOL-CHR-6209

Shower Mixer

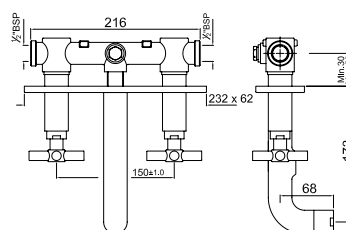

### SOL-CHR-6435

Built-in Two In-wall Stop Valves with Bath Spout

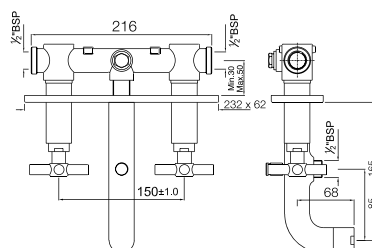

### SOL-CHR-6437

Built-in Two In-wall Stop Valves with Diverter Spout

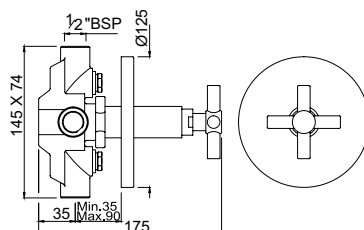

### SOL-CHR-6421

2-way In-wall diverter with Built-in Non Return Valve

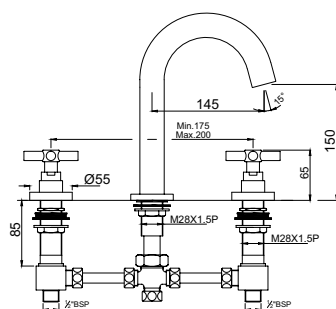

### SOL-CHR-6095

Bath Tub Filler Consisting of 2 Control Valves and Spout

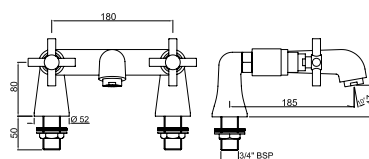

### SOL-CHR-6221

Bath Filler

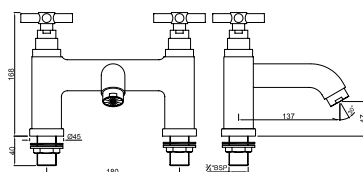

### SOL-CHR-6223

H Type Bath Filler

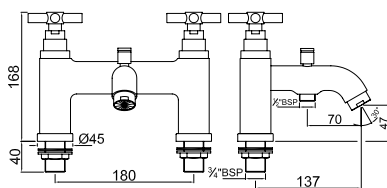

### SOL-CHR-6275

H Type Bath and Shower Mixer

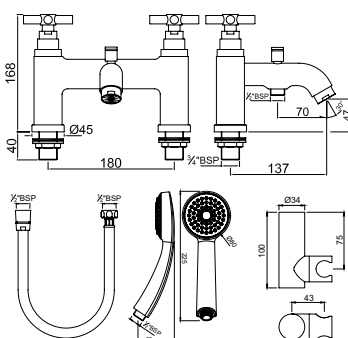

### SOL-CHR-6275SHK

H Type Bath and Shower Mixer with Shower Kit (1929, 571 & 555)

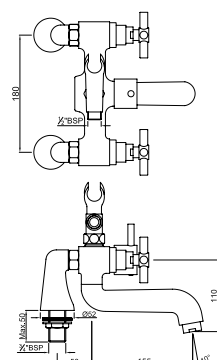

### SOL-CHR-6271

Bath & Shower Mixer with Telephone Shower Crutch, Deck Mounted

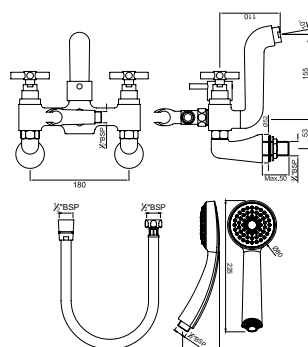

### SOL-CHR-6271SHK

Bath & Shower Mixer with Telephone Shower Crutch & Shower Kit (1929 & 571), Deck Mounted

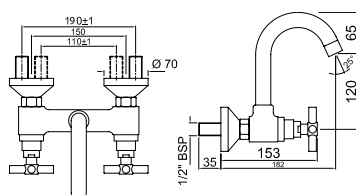

### SOL-CHR-6309

Sink Mixer with Swivel Spout, Wall Mounted

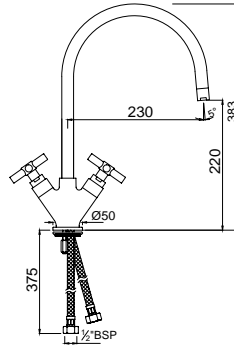

### SOL-CHR-6319B

Mono Sink Mixer with Swivel Spout & 375 mm Long Braided Hoses

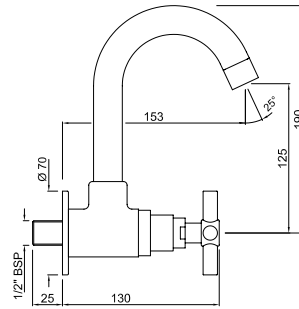

### SOL-CHR-6347

Sink Tap with Swivel Spout

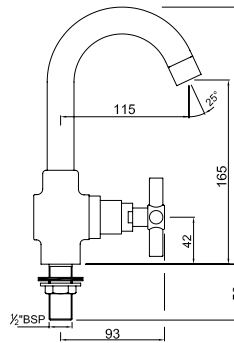

### SOL-CHR-6357

Sink Pillar Tap with Swivel Spout

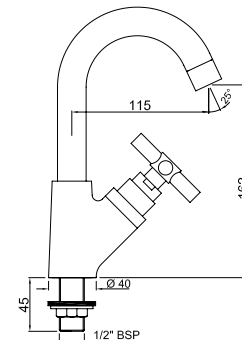

### SOL-CHR-6359

Sink Pillar Tap with Angular Knob & Swivel Spout

## Quarter Turn I Bidet

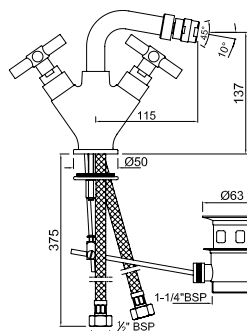

### SOL-CHR-6613B

Monoblock Bidet Mixer with Popup Waste & 375 mm Long Braided Hoses

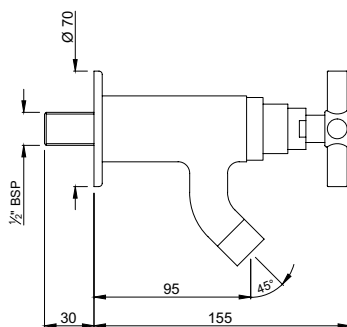

### SOL-CHR-6037

Bib Tap (Angular Shape) with Wall Flange

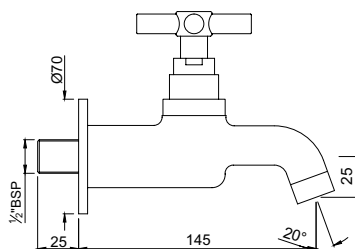

### SOL-CHR-6047

Bib Tap (Straight Line Model) with Wall Flange

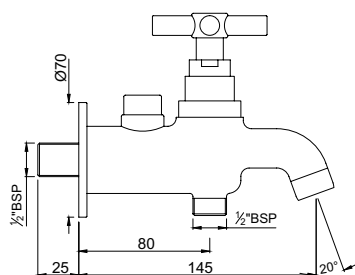

### SOL-CHR-6041

2-Way Bib Tap With Wall Flange

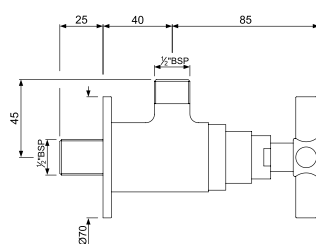

### SOL-CHR-6053

Angle Valve With Wall Flange

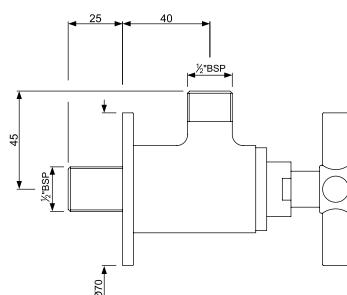

### SOL-CHR-6053SE

Angle Valve With Wall Flange

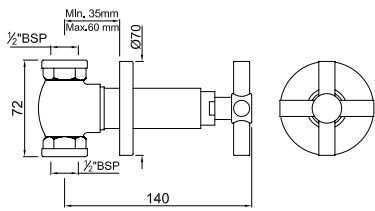

**SOL-CHR-6083**  
In-wall Stop Valve with Adjustable Wall  
Flange, Size 15 mm

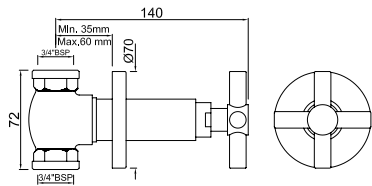

**SOL-CHR-6089**  
In-wall Stop Valve with Adjustable Wall  
Flange, Size 20 mm

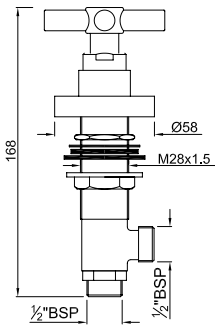

**SOL-CHR-6809**  
Pair of Deck Mounted Stop Valves







## Vignette Prime



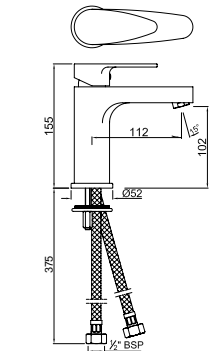

**VGP-CHR-81011B**  
Single Lever Basin Mixer without Popup  
Waste, with 375 mm Long Braided Hoses

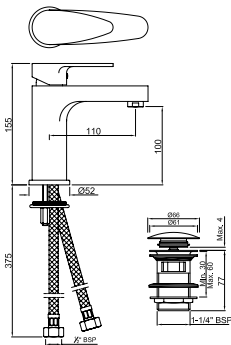

**VGP-CHR-81011BCLW**  
Single Lever Basin Mixer without Popup  
Waste, with 375 mm Long Braided Hoses &  
click clack waste (ALD-729)

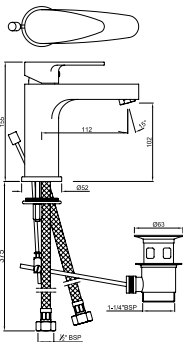

**VGP-CHR-81051B**  
Single Lever Basin Mixer with Popup Waste &  
375 mm Long Braided Hoses

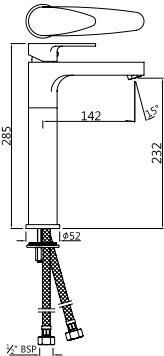

**VGP-CHR-81005NB**  
Single Lever High Neck Basin Mixer (180 mm  
Extension Body) without Popup Waste, with  
600 mm Long Braided Hoses

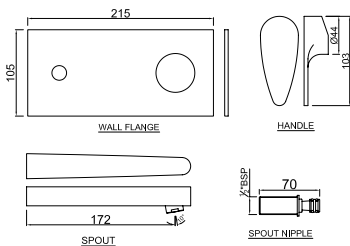

**VGP-CHR-81233K**  
Exposed Parts of Single Lever Built-in In-wall  
Manual Valve with Basin Spout (Suitable for  
item ALD-233)

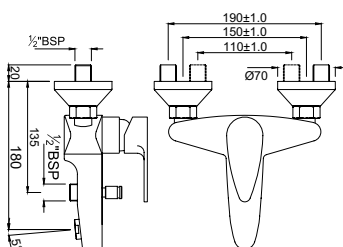

### VGP-CHR-81119

Single Lever Bath & Shower Mixer, Wall Mounted

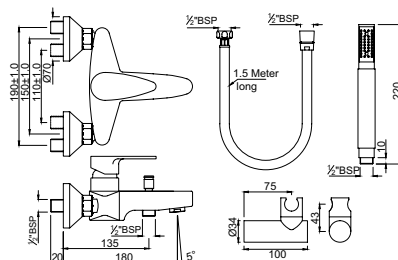

### VGP-CHR-81119SHK

Single Lever Bath & Shower Mixer with Shower Kit (5537N,571 & 555), Wall Mounted

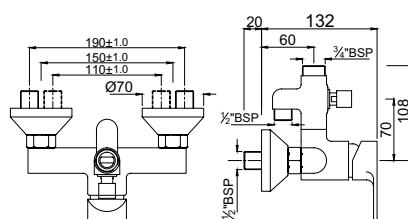

### VGP-CHR-81145

Single Lever Shower Mixer with Provision For Connection to Exposed Shower Pipe (SHA-1213) & Hand Shower, Wall Mounted

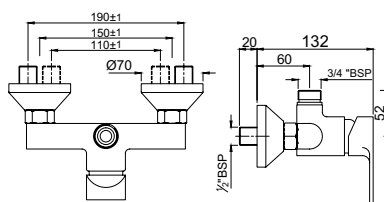

### VGP-CHR-81147

Single Lever Shower Mixer with Provision For Connection to Exposed Shower Pipe (SHA-1211), Wall Mounted

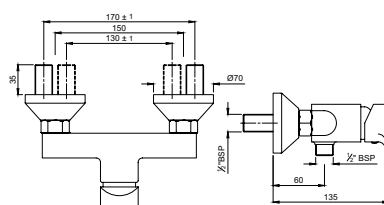

### VGP-CHR-81149

Single Lever Shower Mixer, Wall Mounted

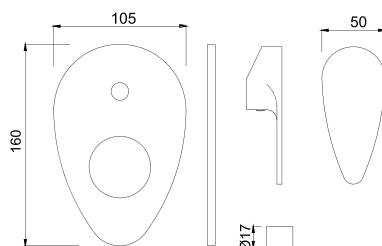

### VGP-CHR-81065K

Exposed Part Kit of Single Lever In-wall Diverter (Suitable for item ALD-065)

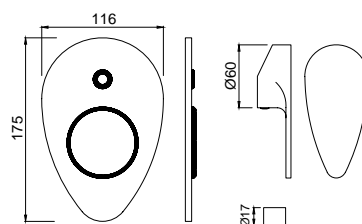

### VGP-CHR-81079K

Exposed Part Kit of Single Lever Hi Flow In-wall Diverter (Suitable for item ALD-079)

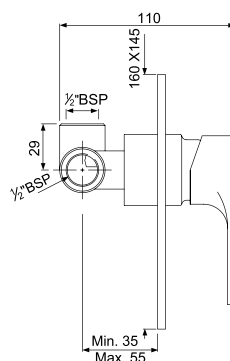

### VGP-CHR-81227

Single Lever In-wall Manual Shower Valve, 35 mm Cartridge

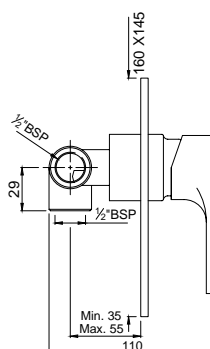

### VGP-CHR-81229

Single Lever In-wall Manual Spout Valve

## Single lever I kitchen

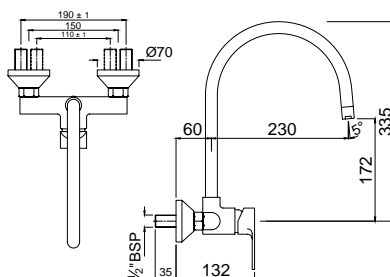

### VGP-CHR-81165

Single Lever Sink Mixer with Swinging Spout on Upper Side, Wall Mounted

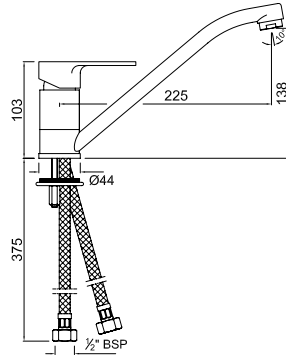

### VGP-CHR-81173B

Single Lever Mono Sink Mixer with Swivel Spout & 375 mm Long Braided Hoses

Single lever I Bidet

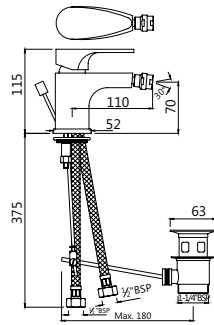

### VGP-CHR-81213B

Single Lever Bidet Mixer with Popup Waste & 375 mm Long Braided Hoses

Quarter Turn I Basin

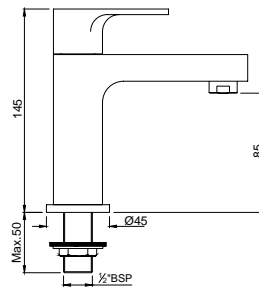

### VGP-CHR-81001

Basin Tap 1/2 Inch

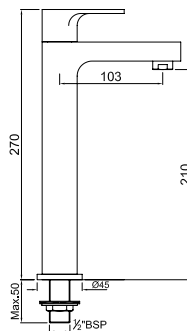

### VGP-CHR-81021

Basin Tap 1/2 Inch with 190 mm Extension Body

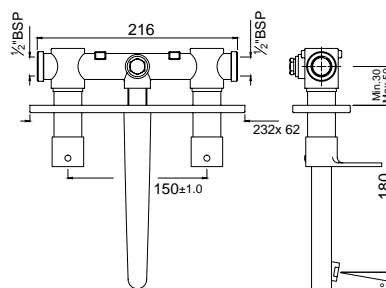

### VGP-CHR-81433

Built-in Two In-wall Stop Valves with Basin Spout



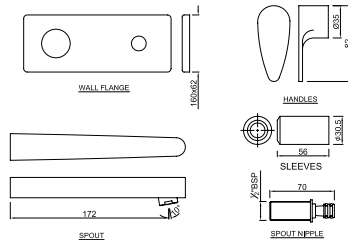

### VG-CHR-81441K

Exposed Parts of In-wall Single Built-in Stop Valve with Basin Spout (Suitable for item ALD-441)

## Quarter Turn | Bath & Shower

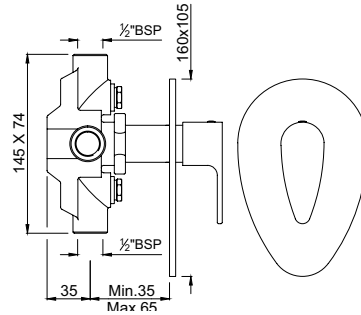

### VG-CHR-81421

2-way In-wall diverter with Built-in Non Return Valve

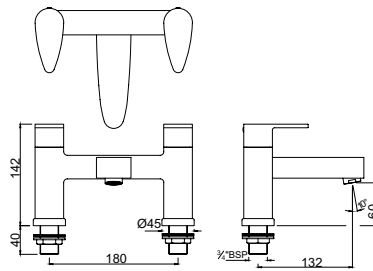

### VG-CHR-81223

H Type Bath Filler

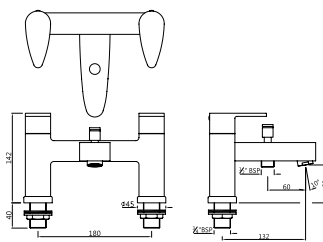

### VG-CHR-81275

H Type Bath and Shower Mixer

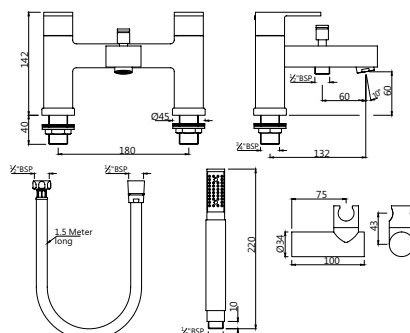

### VG-CHR-81275SHK

H Type Bath and Shower Mixer with Shower Kit (5537N, 571 & 555)

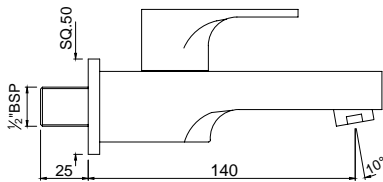

**VGP-CHR-81037**  
Bib Tap With Wall Flange

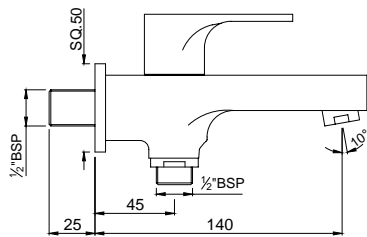

**VGP-CHR-81041**  
2-Way Bib Tap With Wall Flange

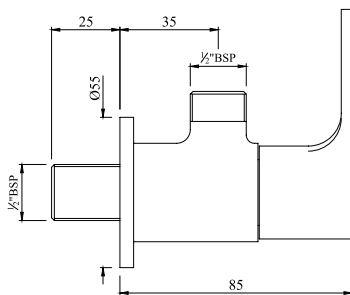

**VGP-CHR-81053**  
Angle Valve With Wall Flange

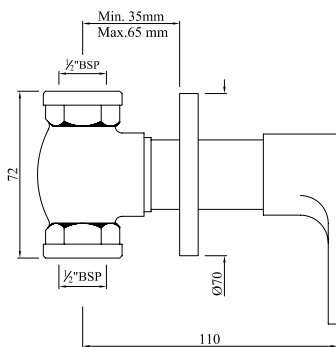

**VGP-CHR-81083**  
In-wall Stop Valve with Adjustable Wall Flange, Size 15 mm

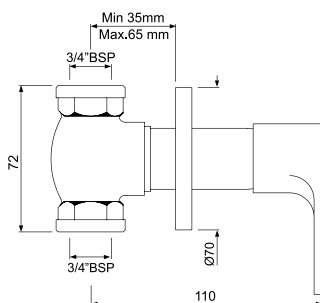

**VGP-CHR-81089**  
In-wall Stop Valve with Adjustable Wall Flange, Size 20 mm





Fonte



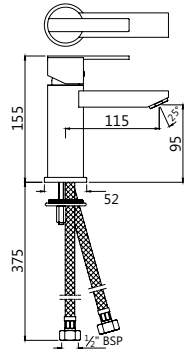

**FON-CHR-40023B**

Single Lever Extended Basin Mixer  
(Height-95 mm) without Popup Waste &  
375 mm Long Braided Hoses

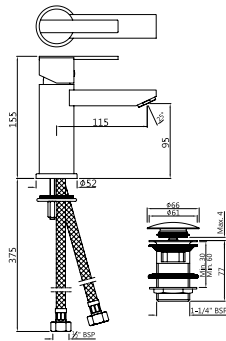

**FON-CHR-40023BCLW**

Single Lever Extended Basin Mixer  
(Height-95 mm) without Popup Waste,  
with 375 mm Long Braided Hoses & click  
clack waste (ALD-729)

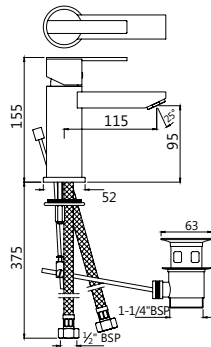

**FON-CHR-40052B**

Single Lever Extended Basin Mixer  
(Height-95 mm) with Popup Waste  
& 375 mm Long Braided Hoses

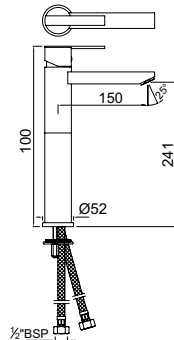

**FON-CHR-40005B**

Single Lever High Neck Basin Mixer  
(150 mm Extension Body) without Popup  
Waste, with 600 mm Long Braided Hoses

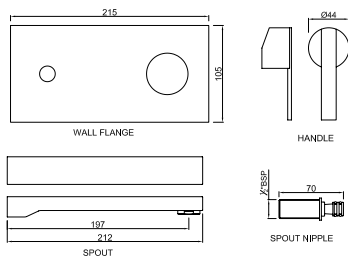

**FON-CHR-40233K**

Exposed Parts of Single Lever Built-in  
in-wall Manual Valve with Basin Spout  
(Suitable for item ALD-233)

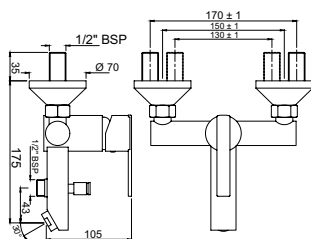

### FON-CHR-40119

Single Lever Bath & Shower Mixer,  
Wall Mounted

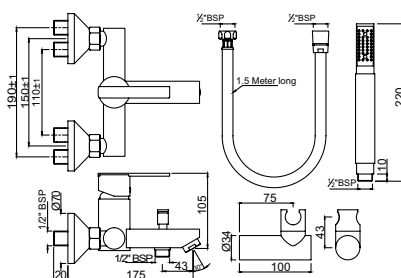

### FON-CHR-40119SHK

Single Lever Bath & Shower Mixer  
with Shower Kit (5537N, 571 & 555),  
Wall Mounted

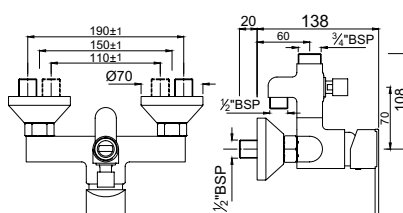

### FON-CHR-40145

Single Lever Shower Mixer with Provision  
For Connection to Exposed Shower Pipe  
(SHA-1213) & Hand Shower, Wall Mounted

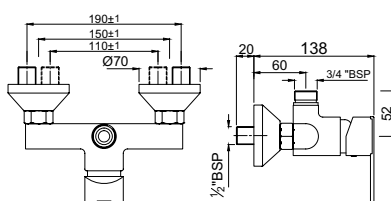

### FON-CHR-40147

Single Lever Shower Mixer with Provision  
For Connection to Exposed Shower Pipe  
(SHA-1211), Wall Mounted

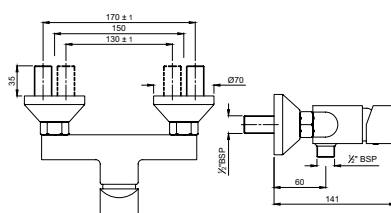

### FON-CHR-40149

Single Lever Shower Mixer, Wall Mounted



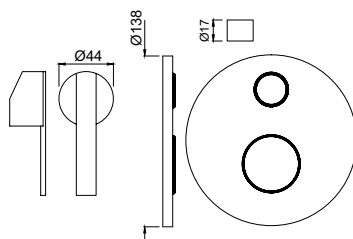

### FON-CHR-40055K

Exposed Part Kit of Single Lever In-wall Diverter (Suitable for item ALD-055)

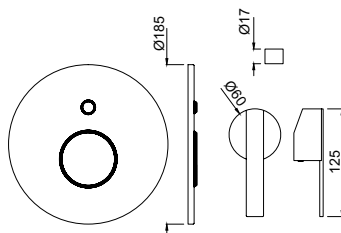

### FON-CHR-40079K

Exposed Part Kit of Single Lever Hi Flow In-wall Diverter (Suitable for item ALD-079)

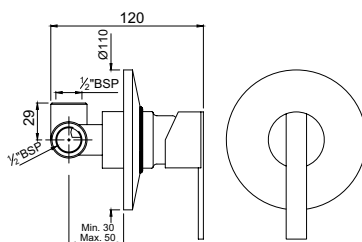

### FON-CHR-40227

Single Lever In-wall Manual Shower Valve, 35 mm Cartridge

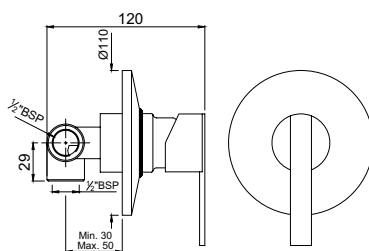

### FON-CHR-40229

Single Lever In-wall Manual Spout Valve

## Single Lever | Kitchen

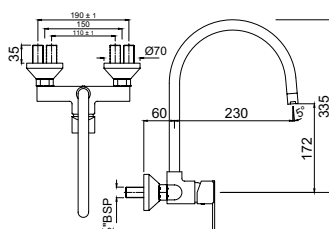

### FON-CHR-40165

Single Lever Sink Mixer with Swinging Spout on Upper Side, Wall Mounted

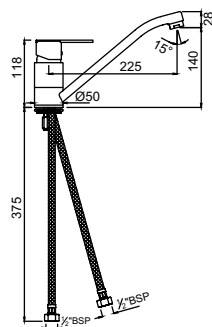

FON-CHR-40173B

Single Lever Mono Sink Mixer with Swivel Spout & 375 mm Long Braided Hoses

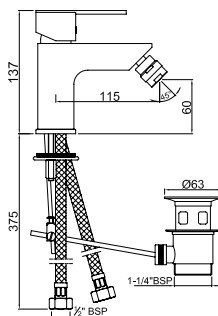

FON-CHR-40213B

Single Lever Bidet Mixer with Popup Waste & 375 mm Long Braided Hoses

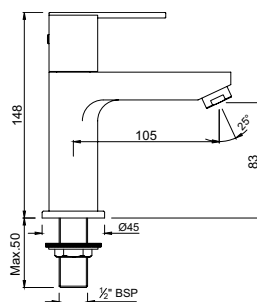

FON-CHR-40011

Basin Tap 1/2 inch

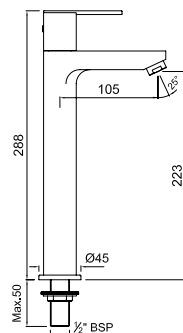

FON-CHR-40021

Basin Tap 1/2 inch with 140 mm  
Extension Body

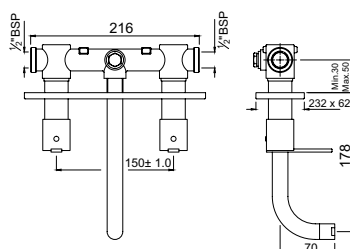

FON-CHR-40433

Built-in Two In-wall Stop Valves  
with Basin Spout

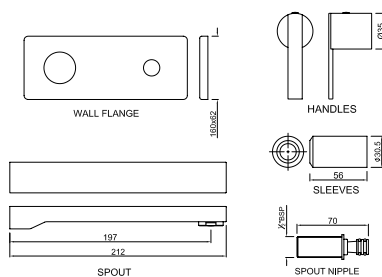

## FON-CHR-40441K

Exposed Parts of In-wall Single Built-in  
Stop Valve with Basin Spout (Suitable for  
item ALD-441)

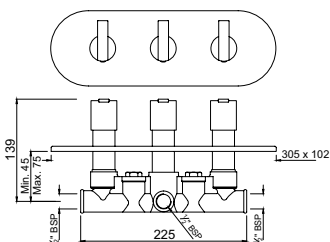

## FON-CHR-40427

2-Way Diverter with Hot & Cold In-wall Stop Valves and Built-in Non Return Valves

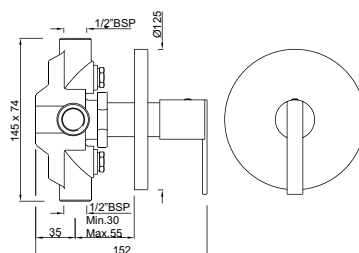

## FON-CHR-40421

2-way In-wall diverter with Built-in Non Return Valve

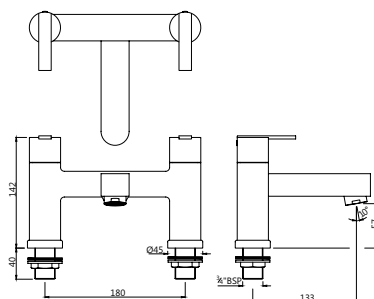

## FON-CHR-40223

## H Type Bath Filler

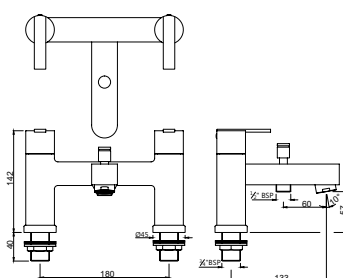

## FON-CHR-40275

## H Type Bath and Shower Mixer

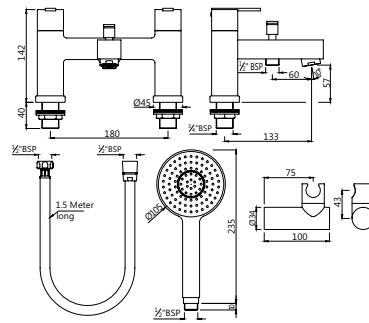

### FON-CHR-40275SHK

H Type Bath and Shower Mixer with Shower Kit (1717, 571 & 555)

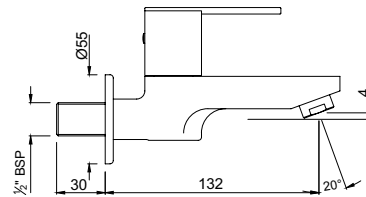

### FON-CHR-40037

Bib Tap With Wall Flange

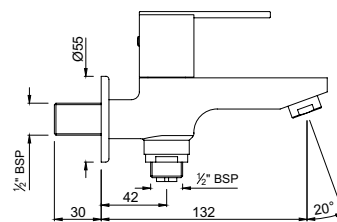

### FON-CHR-40041

2-Way Bib Tap With Wall Flange

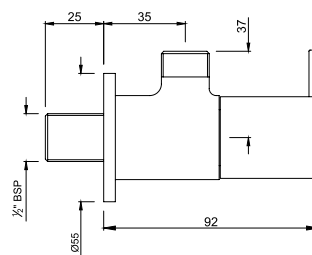

### FON-CHR-40053

Angle Valve With Wall Flange

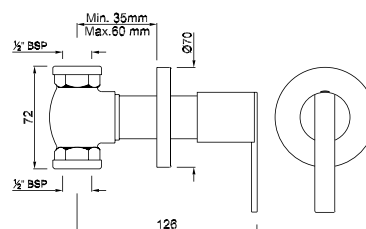

### FON-CHR-40083

In-wall Stop Valve with Adjustable Wall Flange, Size 15 mm

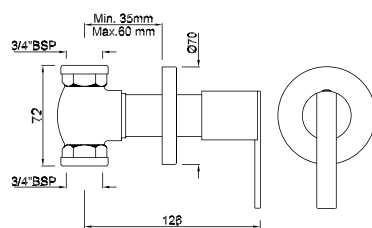

### FON-CHR-40089

In-wall Stop Valve with Adjustable Wall Flange, Size 20 mm





## Ornamix Prime





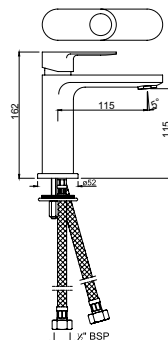

ORP-CHR-10011BPM

Single Lever Basin Mixer without Popup  
Waste, with 375 mm Long Braided Hoses

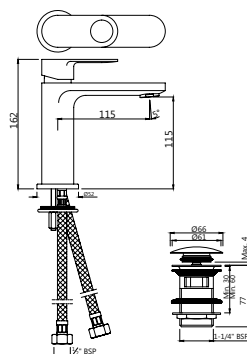

ORP-CHR-10011BPMCLW

Single Lever Basin Mixer without Popup  
Waste, with 375 mm Long Braided Hoses &  
click clack waste (ALD-729)

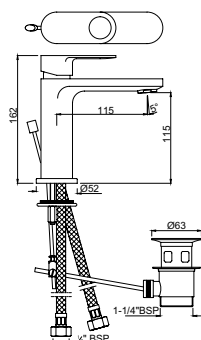

ORP-CHR-10051BPM

Single Lever Basin Mixer with Popup Waste & 375 mm Long Braided Hoses

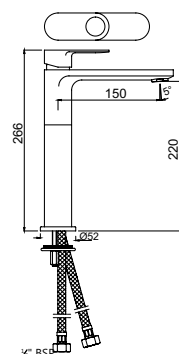

ORP-CHR-10005BPM

Single Lever High Neck Basin Mixer (150 mm Extension Body) without Popup Waste, with 600 mm Long Braided Hoses

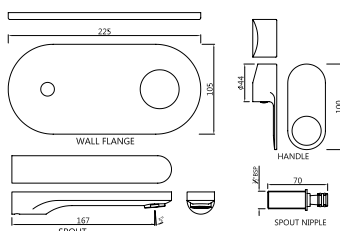

ORP-CHR-10233KPM

Exposed Parts of Single Lever Built-in In-wall Manual Valve with Basin Spout (Suitable for item ALD-233)

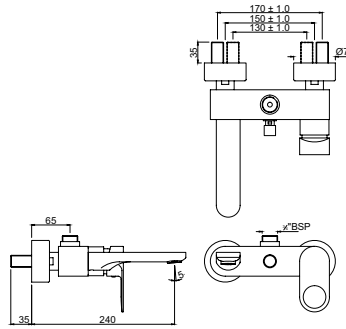

### ORP-CHR-10115PM

Single Lever Bath & Shower Mixer with Provision for Connection to Exposed Shower Pipe (SHA-1211), Wall Mounted

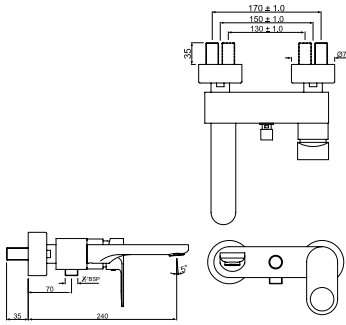

### ORP-CHR-10119PM

Single Lever Bath & Shower Mixer, Wall Mounted

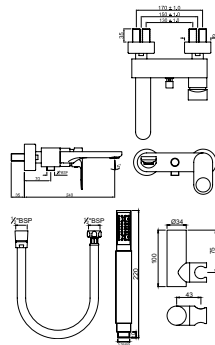

### ORP-CHR-10119PMSHK

Single Lever Bath & Shower Mixer with Shower Kit (5537N, 571 & 555), Wall Mounted

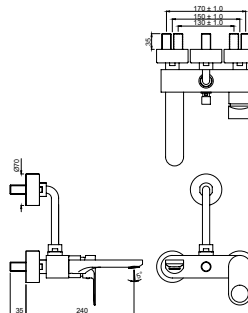

### ORP-CHR-10117PM

Single Lever Bath & Shower Mixer with Provision for Overhead Shower with 115 mm Long Bend Pipe on Upper Side, Wall Mounted

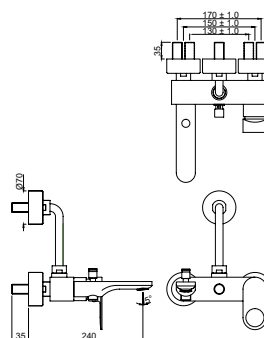

### ORP-CHR-10125PM

Single Lever Bath & Shower Mixer 3-in-1 System with Provision for both Hand Shower and Overhead Shower Complete with 115 mm Long Bend Pipe on Upper Side, Wall Mounted

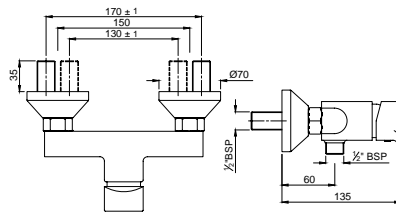

### ORP-CHR-10149PM

Single Lever Shower Mixer, Wall Mounted

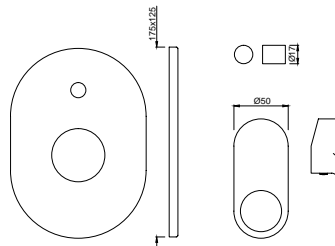

### ORP-CHR-10065KPM

Exposed Part Kit of Single Lever In-wall Diverter (Suitable for item ALD-065)

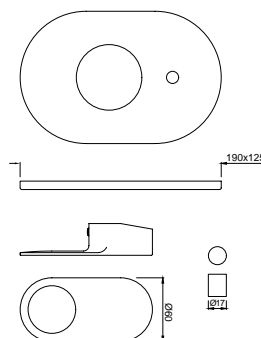

### ORP-CHR-10079KPM

Exposed Part Kit of Single Lever Hi Flow In-wall Diverter (Suitable for item ALD-079)

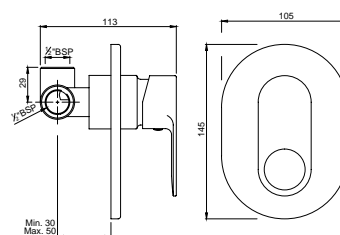

### ORP-CHR-10227PM

Single Lever In-wall Manual Shower Valve, 35 mm Cartridge

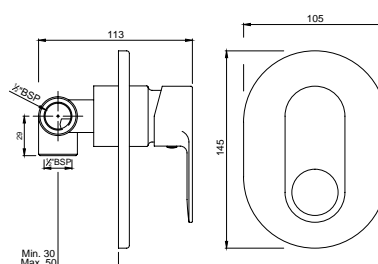

### ORP-CHR-10229PM

Single Lever In-wall Manual Spout Valve

## Single Lever | Kitchen

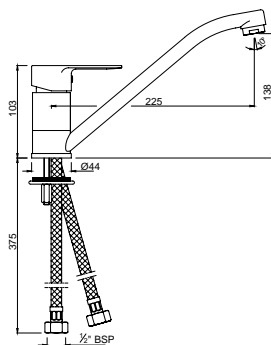

### ORP-CHR-10173BPM

Single Lever Mono Sink Mixer with Swivel Spout & 375 mm Long Braided Hoses

## Single Lever | Bidet

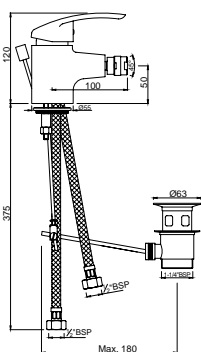

### ORP-CHR-10213BPM

Single Lever Bidet Mixer with Popup Waste & 375 mm Long Braided Hoses

## Quarter Turn | Basin

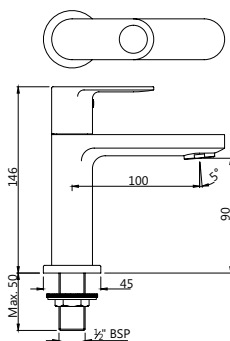

### ORP-CHR-10001PM

Basin Tap 1/2 Inch

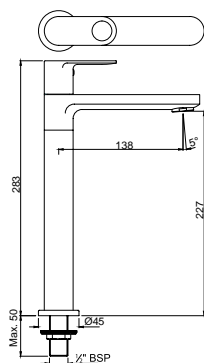

### ORP-CHR-10021PM

Basin Tap 1/2 Inch with 200 mm Extension Body

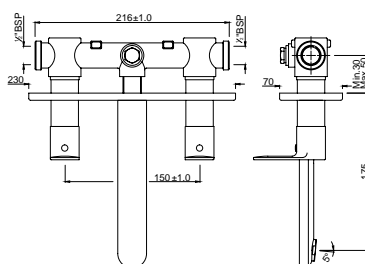

### ORP-CHR-10433PM

Built-in Two In-wall Stop Valves with Basin Spout

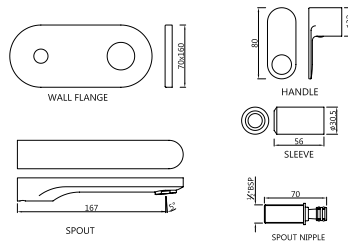

### ORP-CHR-10441KPM

Exposed Parts of In-wall Single Built-in Stop Valve with Basin Spout (Suitable for item ALD-441)

## Quarter Turn | Bath & Shower

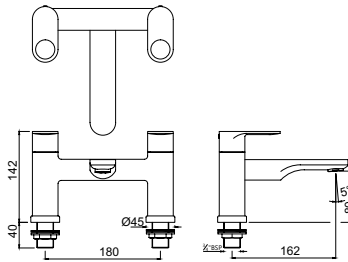

### ORP-CHR-10223PM

H Type Bath Filler

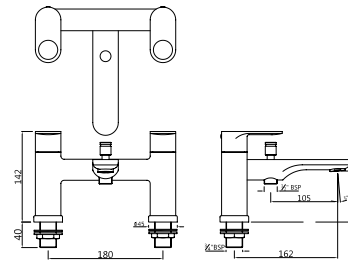

### ORP-CHR-10275PM

H Type Bath and Shower Mixer

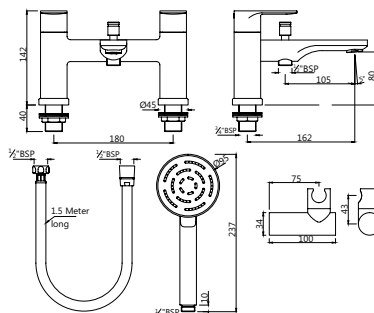

### ORP-CHR-10275PMSHK

H Type Bath and Shower Mixer with Shower Kit (1653, 571 & 555)

## Quarter Turn | Taps

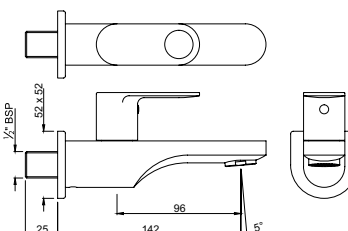
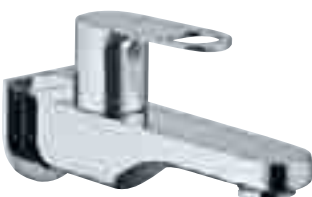

### ORP-CHR-10037PM

Bib Tap With Wall Flange

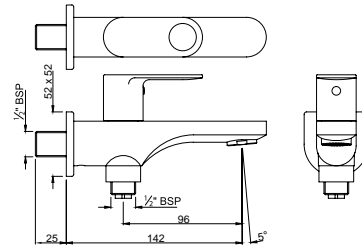

### ORP-CHR-10041PM

2-Way Bib Tap With Wall Flange

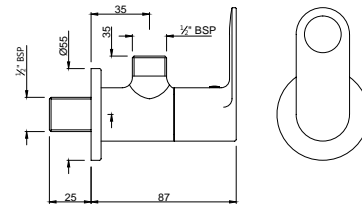

### ORP-CHR-10053PM

Angle Valve With Wall Flange

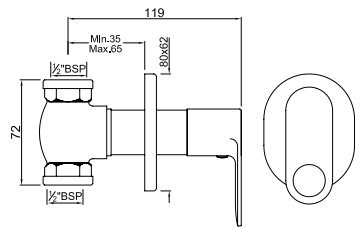

### ORP-CHR-10083PM

In-wall Stop Valve with Adjustable Wall Flange, Size 15 mm

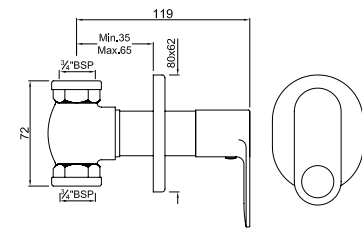

### ORP-CHR-10089PM

In-wall Stop Valve with Adjustable Wall Flange, Size 20 mm







Opal Prime



## Single Lever I Basin

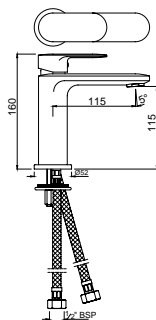

### OPP-CHR-15011BPM

Single Lever Basin Mixer without Pop-up Waste, with 375 mm Long Braided Hoses

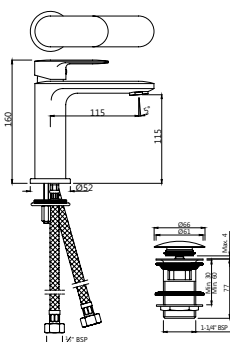

### OPP-CHR-15011BPMCLW

Single Lever Basin Mixer without Pop-up Waste, with 375 mm Long Braided Hoses & click clack waste (ALD-729)

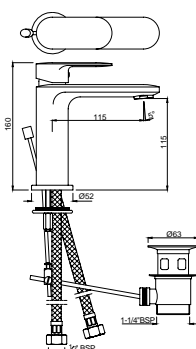

### OPP-CHR-15051BPM

Single Lever Basin Mixer with Pop-up Waste & 375 mm Long Braided Hoses

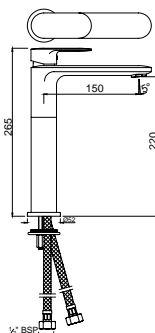

### OPP-CHR-15005BPM

Single Lever High Neck Basin Mixer (150 mm Extension Body) without Pop-up Waste, with 600 mm Long Braided Hoses

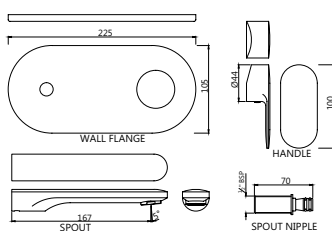

### OPP-CHR-15233KPM

Exposed Parts of Single Lever Built-in In-wall Manual Valve with Basin Spout (Suitable for item ALD-233)

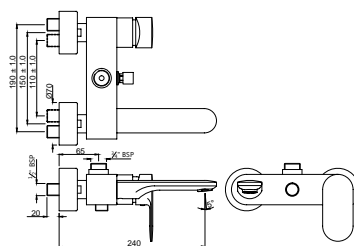

### OPP-CHR-15115PM

Single Lever Bath & Shower Mixer with Provision for Connection to Exposed Shower Pipe (SHA-1211), Wall Mounted

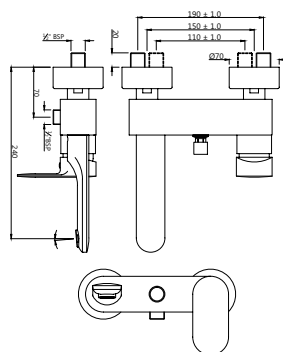

### OPP-CHR-15119PM

Single Lever Bath & Shower Mixer, Wall Mounted

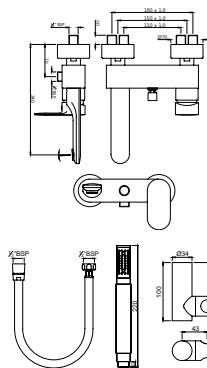

### OPP-CHR-15119PMSHK

Single Lever Bath & Shower Mixer with Shower Kit (5537N, 571 & 555), Wall Mounted

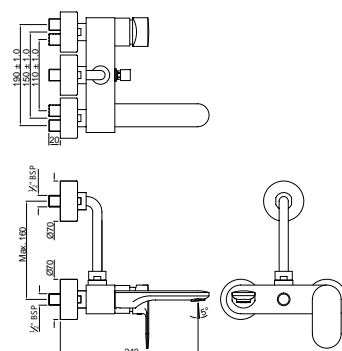

### OPP-CHR-15117PM

Single Lever Bath & Shower Mixer with Provision for Overhead Shower with 115 mm Long Bend Pipe on Upper Side, Wall Mounted

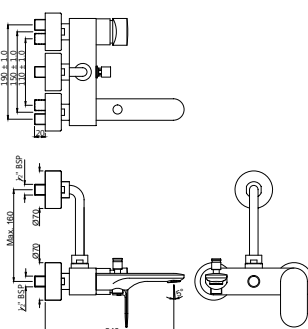

### OPP-CHR-15125PM

Single Lever Bath & Shower Mixer 3-in-1 System with Provision for both Hand Shower and Overhead Shower Complete with 115 mm Long Bend Pipe on Upper Side, Wall Mounted

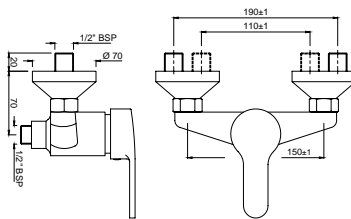

### OPP-CHR-15149PM

Single Lever Shower Mixer, Wall Mounted

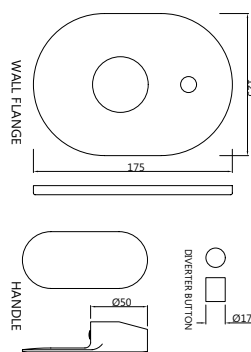

### OPP-CHR-15065KPM

Exposed Part Kit of Single Lever In-wall Diverter (Suitable for item ALD-065)

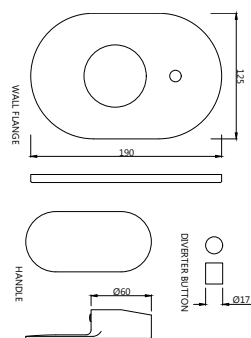

### OPP-CHR-15079KPM

Exposed Part Kit of Single Lever Hi Flow In-wall Diverter (Suitable for item ALD-079)

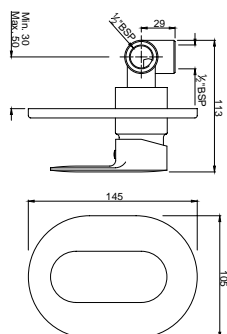

### OPP-CHR-15227PM

Single Lever In-wall Manual Shower Valve, 35 mm Cartridge

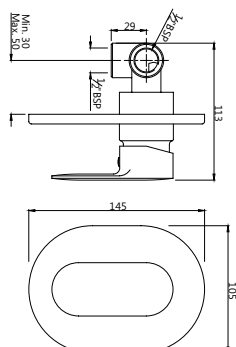

### OPP-CHR-15229PM

Single Lever In-wall Manual Spout Valve

## Single Lever I Kitchen

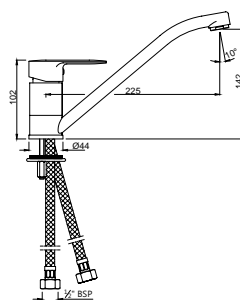

### OPP-CHR-15173BPM

Single Lever Mono Sink Mixer with Swivel Spout & 375 mm Long Braided Hoses

## Single Lever I Bidet

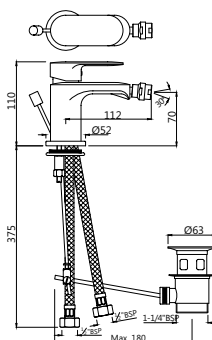

### OPP-CHR-15213BPM

Single Lever Bidet Mixer with Popup Waste & 375 mm Long Braided Hoses

## Quarter Turn I Basin

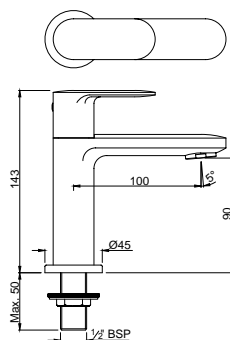

### OPP-CHR-15001PM

Basin Tap 1/2 Inch

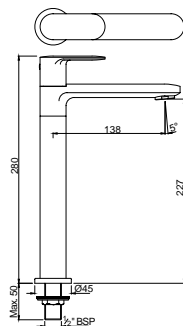

### OPP-CHR-15021PM

Basin Tap 1/2 Inch with 200 mm Extension Body

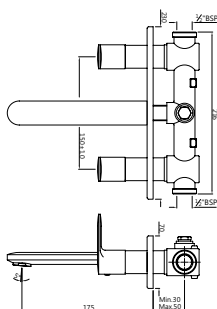

### OPP-CHR-15433PM

Built-in Two In-wall Stop Valves with Basin Spout



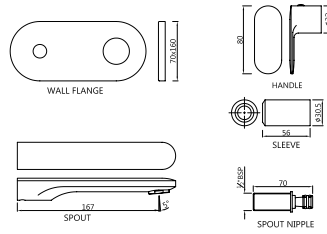

### OPP-CHR-15441KPM

Exposed Parts of In-wall Single Built-in Stop Valve with Basin Spout (Suitable for item ALD-441)

## Quarter Turn | Bath & Shower

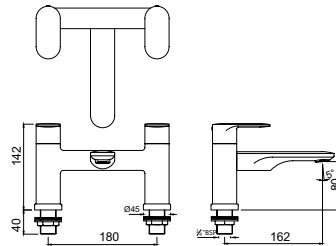

### OPP-CHR-15223PM

H Type Bath Filler

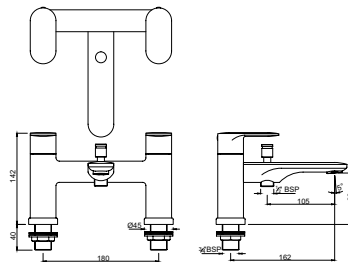

### OPP-CHR-15275PM

H Type Bath and Shower Mixer

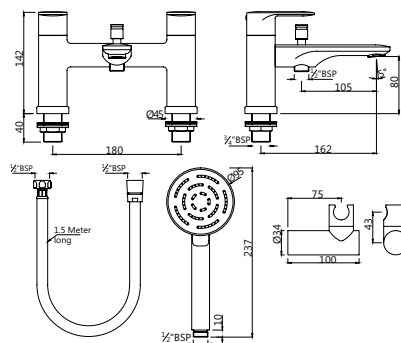

### OPP-CHR-15275PMSHK

H Type Bath and Shower Mixer with Shower Kit (1653, 571 & 555)

## Quarter Turn | Taps

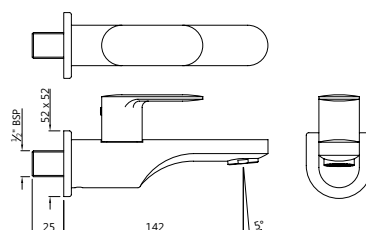

### OPP-CHR-15037PM

Bib Tap With Wall Flange

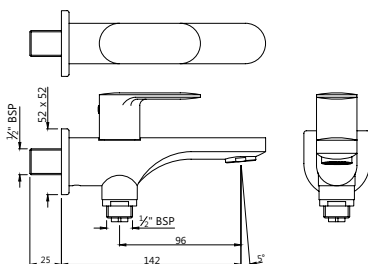

**OPP-CHR-15041PM**  
2-Way Bib Tap With Wall Flange

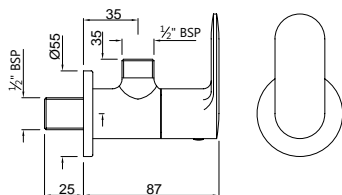

**OPP-CHR-15053PM**  
Angle Valve With Wall Flange

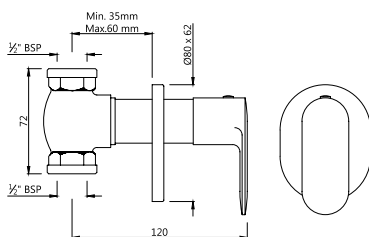

**OPP-CHR-15083PM**  
In-wall Stop Valve with Adjustable Wall  
Flange, Size 15 mm

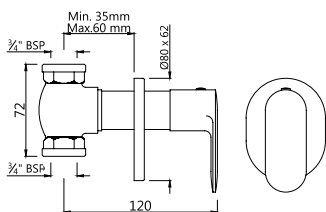

**OPP-CHR-15089PM**  
In-wall Stop Valve with Adjustable Wall  
Flange, Size 20 mm





Continental



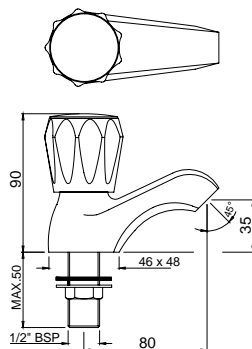

### CON-CHR-011KN

Basin Tap 1/2 inch

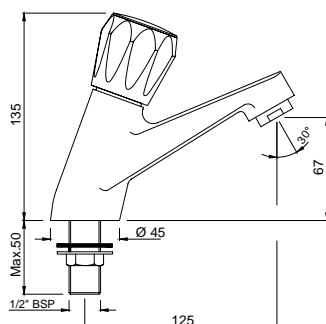

### CON-CHR-021KN

Basin Tap 1/2 Inch with Long Neck

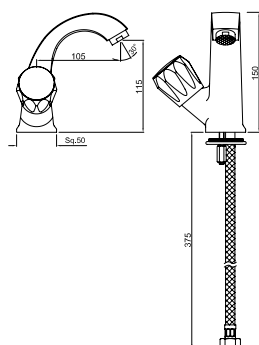

### CON-CHR-123BKN

Basin Tap with Left Hand Operating Knob & 375 mm Long Braided Hoses

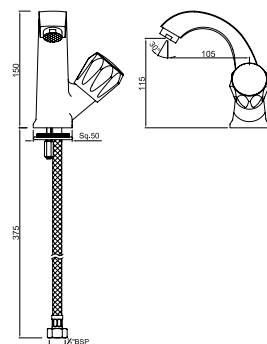

### CON-CHR-127BKN

Basin Tap with Right Hand Operating Knob & 375 mm Long Braided Hoses

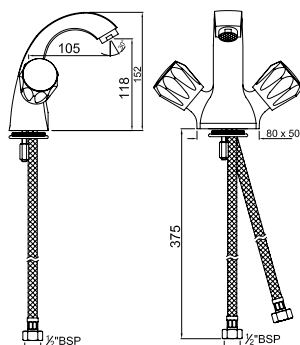

### CON-CHR-167KNB

Monoblock Basin Mixer without popup waste & 375 mm Long Braided Hoses

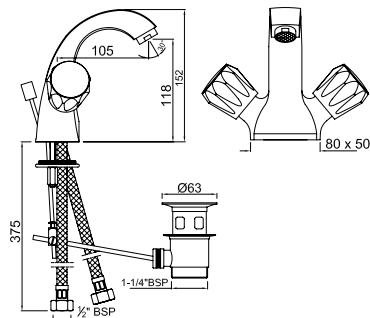

### CON-CHR-169KNB

Monoblock Basin Mixer with popup waste & 375 mm Long Braided Hoses

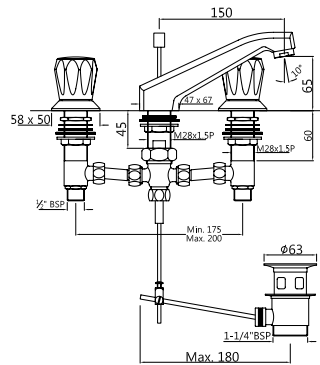

### CON-CHR-191KN

3 hole Basin Mixer with pop-up-waste

## Multi Turn | Bath & Shower

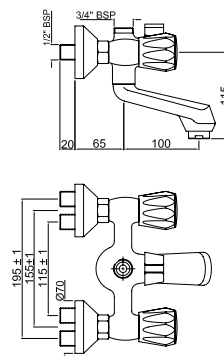

### CON-CHR-217KN

Bath & Shower Mixer with Provision for Connection to Exposed Shower Pipe (SHA-1211), Wall Mounted

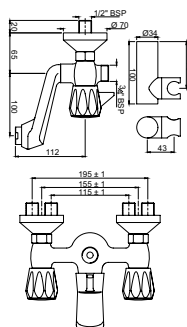

### CON-CHR-267KN

Bath & Shower Mixer with Connector for Hand Shower & Wall Bracket, Wall Mounted

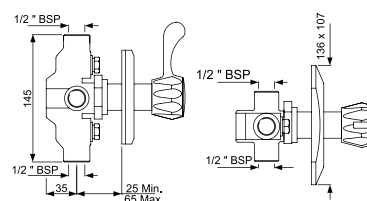

### CON-CHR-421

2-way In-wall diverter with built in non return valve

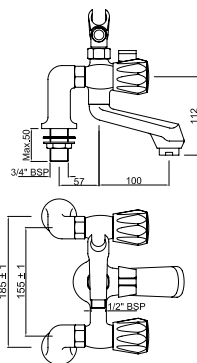

### CON-CHR-271KN

Bath & Shower Mixer with Telephone Shower Crutch, Deck Mounted

## Multi Turn | Kitchen

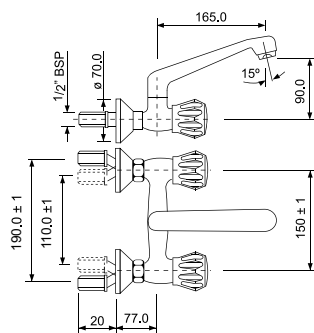

### CON-CHR-309KN

Sink Mixer with Swivel Casted Spout, Wall Mounted

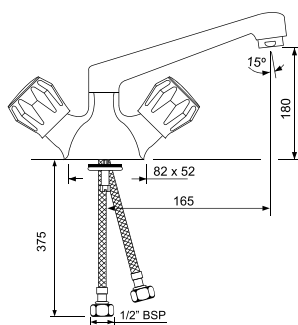

### CON-CHR-309KNB

Mono Sink Mixer with Swivel Casted Spout & 375 mm Long Braided Hoses

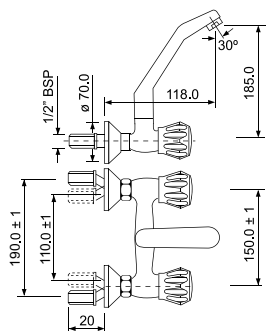

### CON-CHR-319KN

Sink Mixer with Swivel Raised 'J' Shaped Spout, Wall Mounted

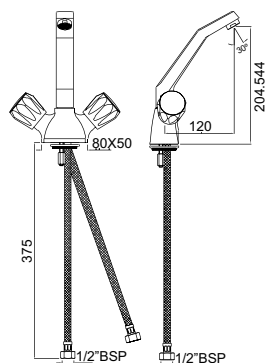

### CON-CHR-319KNB

Mono Sink Mixer with Swivel Raised 'J' Shaped Spout & 375 mm Long Braided Hoses



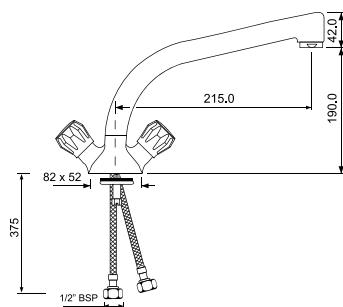

### CON-CHR-321KNB

Mono Sink Mixer with Swivel Special  
Extended Spout & 375 mm Long  
Braided Hoses

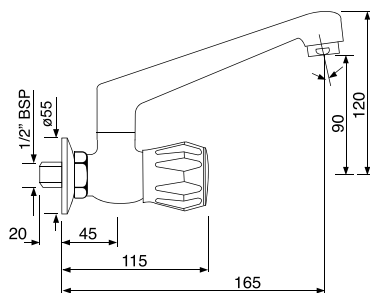

### CON-CHR-347KN

Sink Tap with Swivel Casted Spout

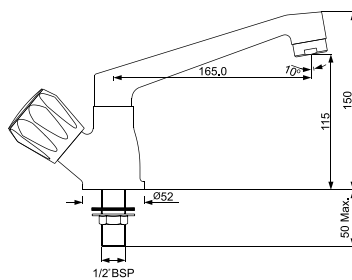

### CON-CHR-349KN

Sink Pillar Tap with Swivel Casted Spout

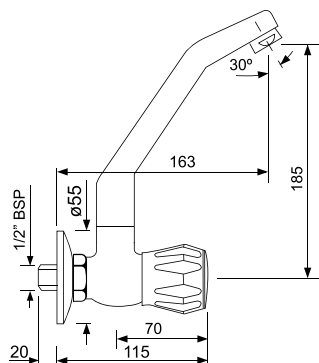

### CON-CHR-357KN

Sink Tap with Swivel Raised 'J' Shaped Spout

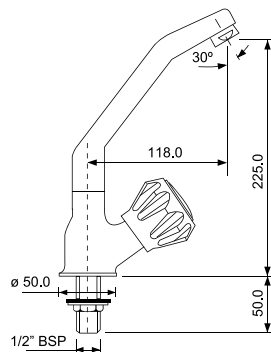

### CON-CHR-359KN

Sink Pillar Tap with Swivel Raised  
'J' Shaped Spout

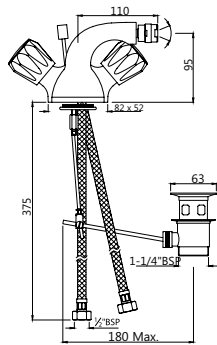

**CON-CHR-613KNB**

1 - Hole Bidet Mixer with Popup Waste System with 375 mm Long Braided Hoses

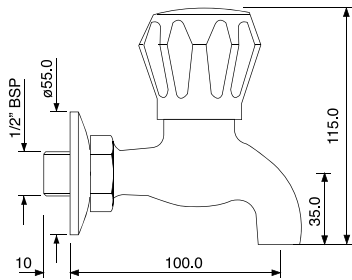

**CON-CHR-047KN**

Bib Tap with Wall Flange

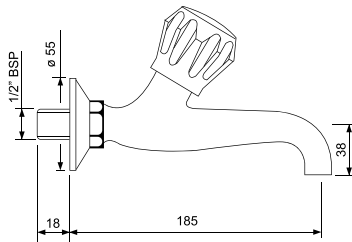

**CON-CHR-107KN**

Long Body Bib Tap with Wall Flange

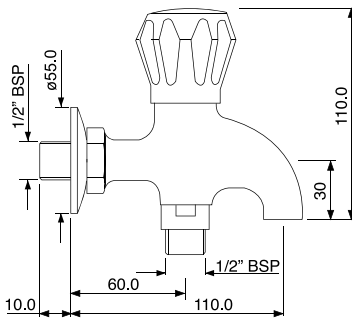

**CON-CHR-041KNF**

2-Way Bib Tap with Wall Flange

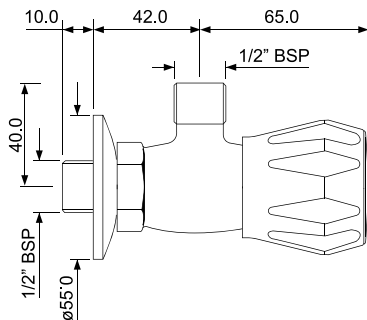

**CON-CHR-059KN**

Angle Valve with Wall Flange

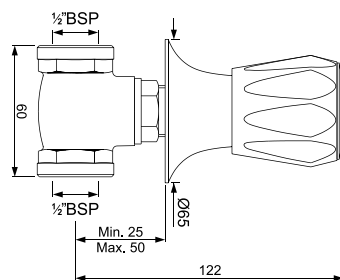

### CON-CHR-069KN

In-wall Stop Valve, Reduced Body with Adjustable Wall Flange, Size 15 mm

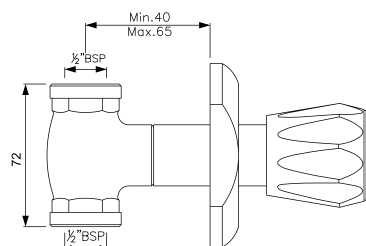

### CON-CHR-083KN

In-wall Stop Valve with Adjustable Wall Flange, Size 15 mm

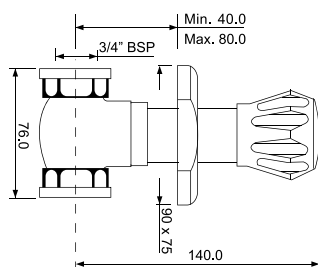

### CON-CHR-087KN

In-wall Stop Valve, Extra Heavy Body with Adjustable Wall Flange, Size 20 mm

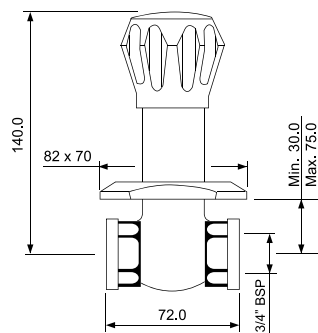

### CON-CHR-089KN

In-wall Stop Valve with Adjustable Wall Flange, Size 20 mm





Aria





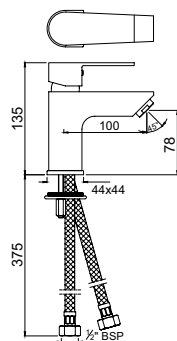

### ARI-CHR-39001B

Single Lever Basin Mixer without Popup Waste & 375 mm Long Braided Hoses

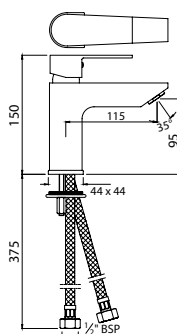

### ARI-CHR-39023B

Single Lever Extended Basin Mixer (Height-95 mm) without Popup Waste & 375 mm Long Braided Hoses

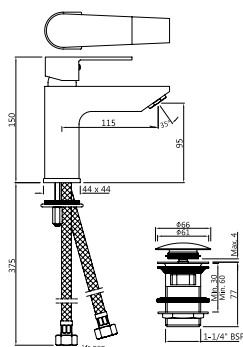

### ARI-CHR-39023BCLW

Single Lever Extended Basin Mixer (Height-95 mm) without Popup Waste, with 375 mm Long Braided Hoses & click clack waste (ALD-729)

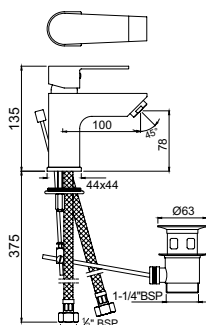

### ARI-CHR-39051B

Single Lever Basin Mixer with Popup Waste & 375 mm Long Braided Hoses

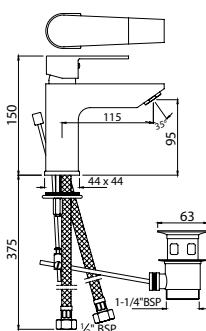

### ARI-CHR-39052B

Single Lever Extended Basin Mixer (Height-95 mm) with Popup Waste & 375 mm Long Braided Hoses

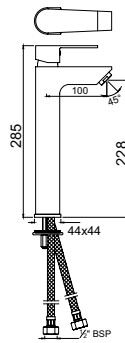

### ARI-CHR-39005B

Single Lever High Neck Basin Mixer (150 mm Extension Body) without Popup Waste, with 600 mm Long Braided Hoses

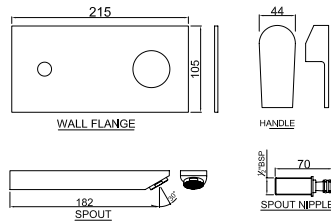

### ARI-CHR-39233K

Exposed Parts of Single Lever Built-in In-wall Manual Valve with Basin Spout (Suitable for item ALD-233)

## Single Lever | Bath & Shower

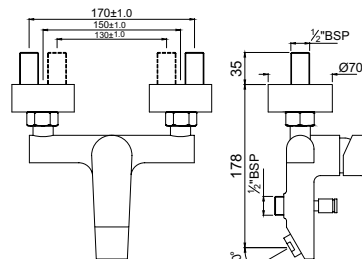

### ARI-CHR-39119

Single Lever Bath & Shower Mixer, Wall Mounted

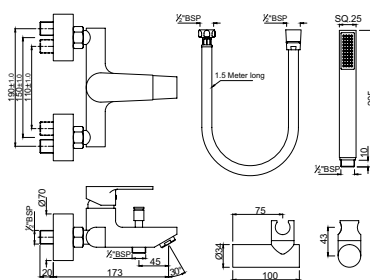

### ARI-CHR-39119SHK

Single Lever Bath & Shower Mixer with Shower Kit (35537, 571 & 555), Wall Mounted

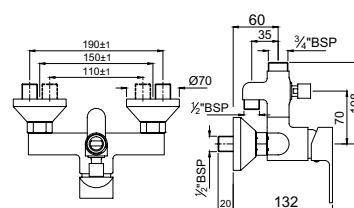

### ARI-CHR-39145

Single Lever Shower Mixer with Provision For Connection to Exposed Shower Pipe (SHA-1213) & Hand Shower, Wall Mounted



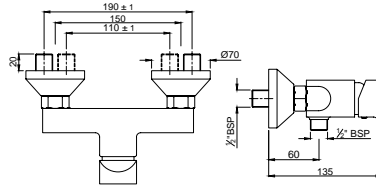

#### ARI-CHR-39147

Single Lever Shower Mixer with Provision For Connection to Exposed Shower Pipe (SHA-1211), Wall Mounted

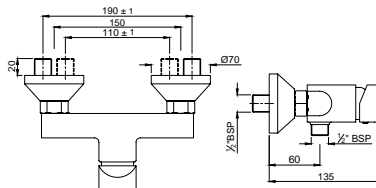

#### ARI-CHR-39149

Single Lever Shower Mixer, Wall Mounted

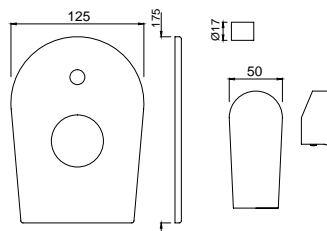

#### ARI-CHR-39065K

Exposed Part Kit of Single Lever In-wall Diverter (Suitable for item ALD-065)

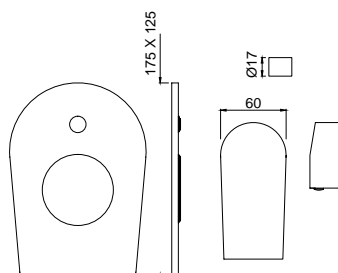

#### ARI-CHR-39079K

Exposed Part Kit of Single Lever Hi Flow In-wall Diverter (Suitable for item ALD-079)

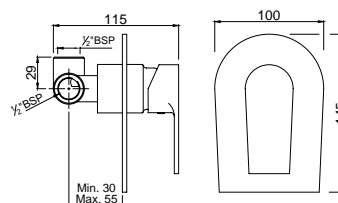

#### ARI-CHR-39227

Single Lever In-wall Manual Shower Valve, 35 mm Cartridge

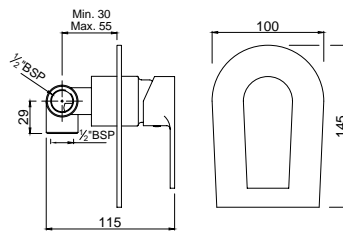

### ARI-CHR-39229

Single Lever In-wall Manual Spout Valve

## Single Lever | Kitchen

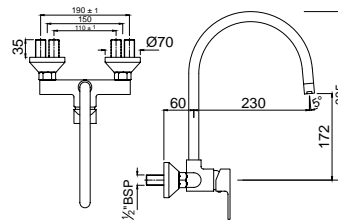

### ARI-CHR-39165

Single Lever Sink Mixer with Swinging Spout on Upper Side, Wall Mounted

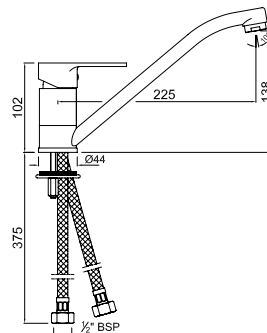

### ARI-CHR-39173B

Single Lever Mono Sink Mixer with Swivel Spout & 375 mm Long Braided Hoses

## Single Lever | Bidet

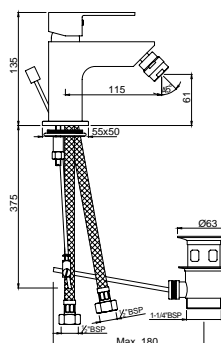

### ARI-CHR-39213B

Single Lever Bidet Mixer with Popup Waste & 375 mm Long Braided Hoses

## Quarter Turn | Basin

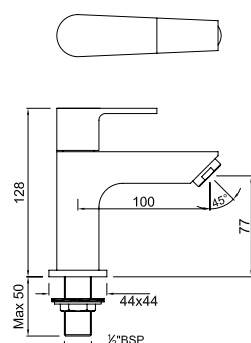

### ARI-CHR-39011

Basin Tap 1/2 inch

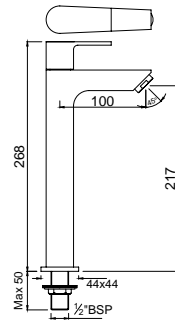

### ARI-CHR-39021

Basin Tap 1/2" with 140 mm Extension Body

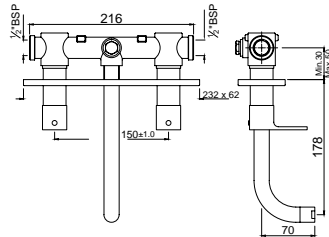

### ARI-CHR-39433

Built-in Two In-wall Stop Valves with Basin Spout

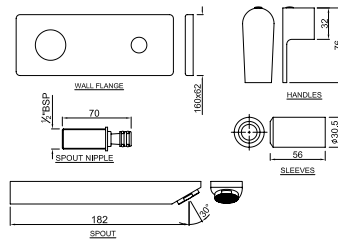

### ARI-CHR-39441K

Exposed Parts of In-wall Single Built-in Stop Valve with Basin Spout (Suitable for item ALD-441)

## Quarter Turn | Bath & Shower

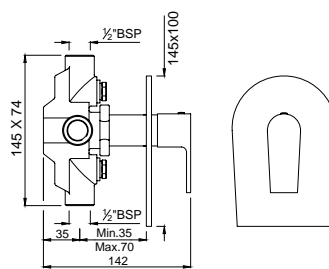

### ARI-CHR-39421

2-way In-wall diverter with built in non return valve

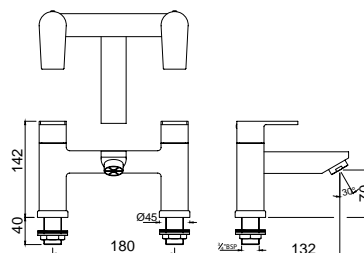

### ARI-CHR-39223

H Type Bath Filler

## Quarter Turn | Bath & Shower

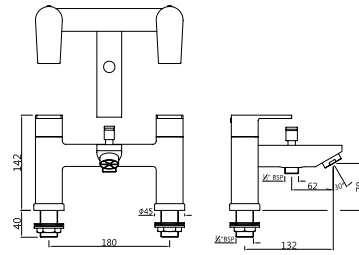

## ARI-CHR-39275

## H Type Bath and Shower Mixer

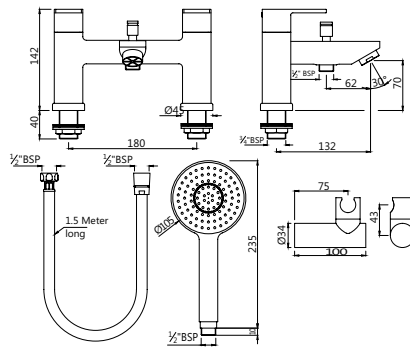

## ARI-CHR-39275SHK

H Type Bath and Shower Mixer with Shower Kit (1717, 571 & 555)

## Quarter Turn I Kitchen

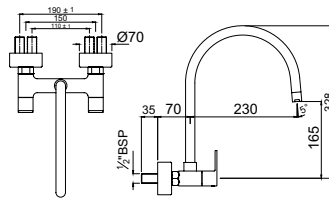

## ARI-CHR-39309

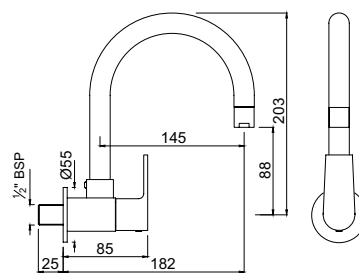
Sink Mixer with Regular Swivel Spout,  
Wall Mounted

## ARI-CHR-39347

Sink Tap with Regular Swivel Spout

## Quarter Turn | Taps

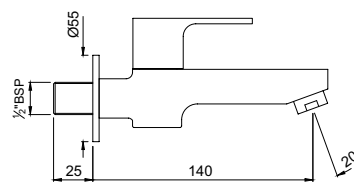

## ARI-CHR-39037

### Bib Tap with Wall Flange

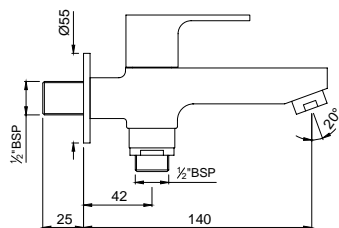

**ARI-CHR-39041**  
2-Way Bib Tap with Wall Flange

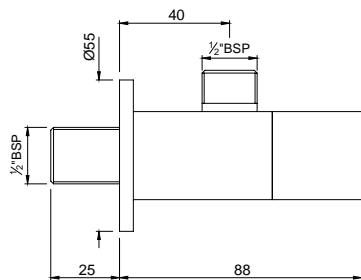

**ARI-CHR-39053**  
Angle Valve with Wall Flange

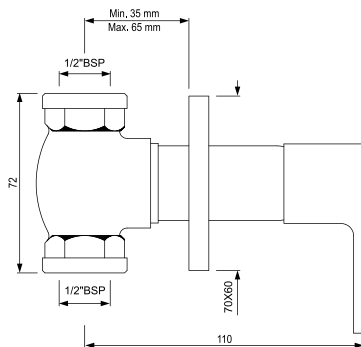

**ARI-CHR-39083**  
In-wall Stop Valve with Adjustable Wall Flange, Size 15 mm

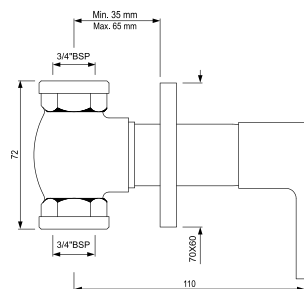

**ARI-CHR-39089**  
In-wall Stop Valve with Adjustable Wall Flange, Size 20 mm



Lyric



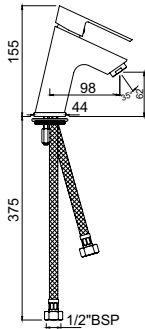

**LYR-CHR-38001B**

Single Lever Basin Mixer without Pop-up Waste, with 375 mm Long Braided Hoses

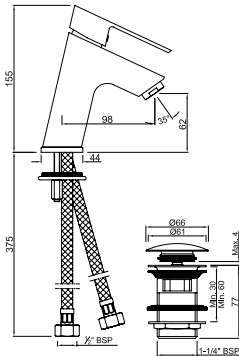

**LYR-CHR-38001BCLW**

Single Lever Basin Mixer without Pop-up Waste, with 375 mm Long Braided Hoses & click clack waste (ALD-729)

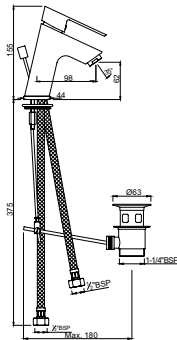

**LYR-CHR-38051B**

Single Lever Basin Mixer with Pop-up Waste & 375 mm Long Braided Hoses

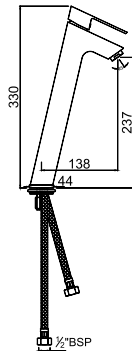

**LYR-CHR-38005B**

Single Lever High Neck Basin Mixer (150 mm Extension Body) without Pop-up Waste, with 600 mm Long Braided Hoses

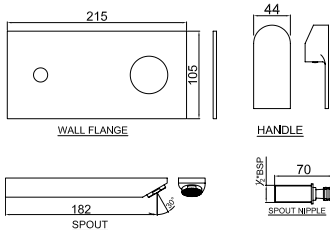

**LYR-CHR-38233K**

Exposed Parts of Single Lever Built-in In-wall Manual Valve with Basin Spout (Suitable for item ALD-233)



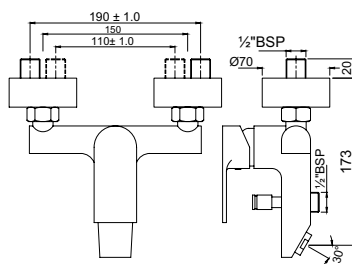

### LYR-CHR-38119

Single Lever Bath & Shower Mixer,  
Wall Mounted

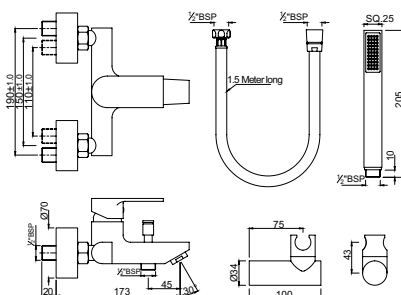

### LYR-CHR-38119SHK

Single Lever Bath & Shower Mixer  
with Shower Kit (35537, 571 & 555),  
Wall Mounted

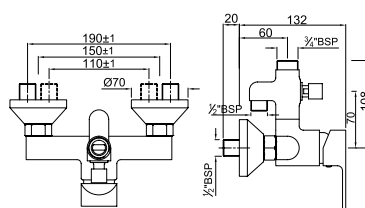

### LYR-CHR-38145

Single Lever Shower Mixer with Provision  
For Connection to Exposed Shower Pipe  
(SHA-1213) & Hand Shower, Wall Mounted

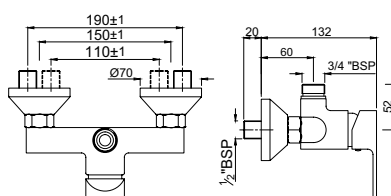

### LYR-CHR-38147

Single Lever Shower Mixer with Provision  
For Connection to Exposed Shower Pipe  
(SHA-1211), Wall Mounted

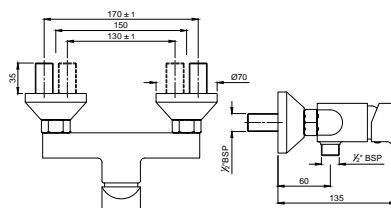

### LYR-CHR-38149

Single Lever Shower Mixer, Wall Mounted

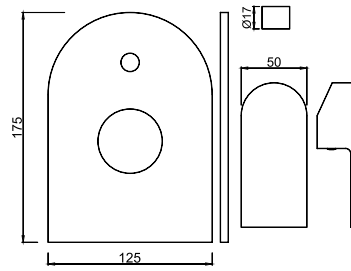

### LYR-CHR-38065K

Exposed Part Kit of Single Lever In-wall Diverter (Suitable for item ALD-065)

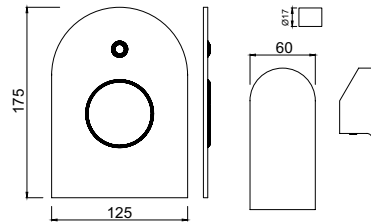

### LYR-CHR-38079K

Exposed Part Kit of Single Lever Hi Flow In-wall Diverter (Suitable for item ALD-079)

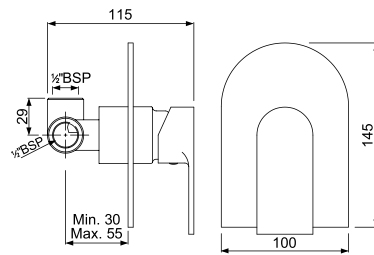

### LYR-CHR-38227

Single Lever In-wall Manual Shower Valve, 35 mm Cartridge

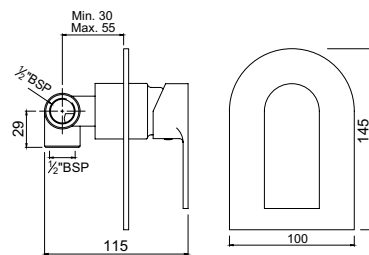

### LYR-CHR-38229

Single Lever In-wall Manual Spout Valve

## Single Lever | Kitchen

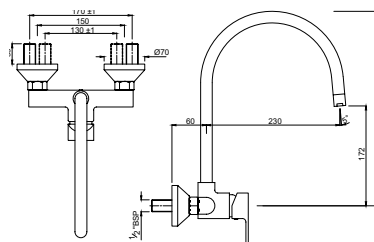

### LYR-CHR-38165

Single Lever Sink Mixer with Swinging Spout on Upper Side, Wall Mounted

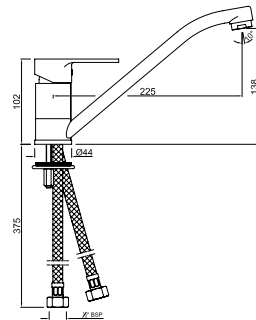

### LYR-CHR-38173B

Single Lever Mono Sink Mixer with Swivel Spout & 375 mm Long Braided Hoses

### Single Lever | Bidet

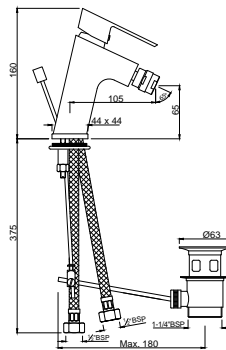

### LYR-CHR-38213B

Single Lever Bidet Mixer with Popup Waste & 375 mm Long Braided Hoses

### Quarter Turn | Basin

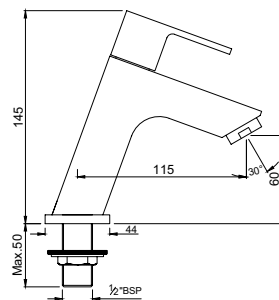

### LYR-CHR-38011

Basin Tap 1/2 Inch

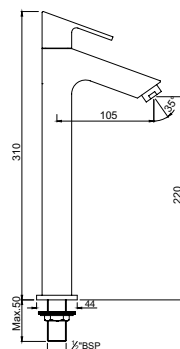

### LYR-CHR-38021

Basin Tap 1/2 Inch with 140 mm Extension Body

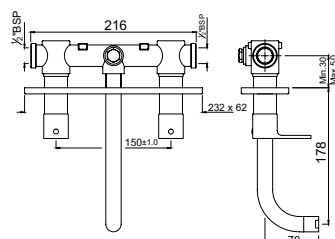

### LYR-CHR-38433

Built-in Two In-wall Stop Valves with Basin Spout

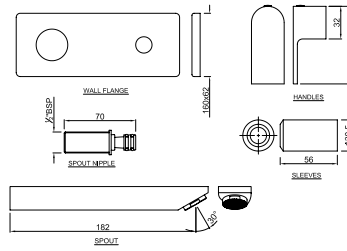

### LYR-CHR-38441K

Exposed Parts of In-wall Single Built-in Stop Valve with Basin Spout (Suitable for item ALD-441)

## Quarter Turn | Bath & Shower

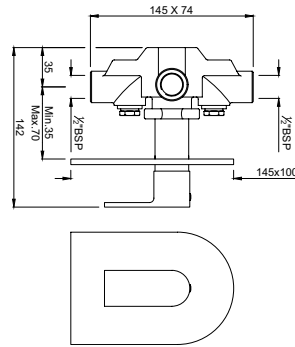

### LYR-CHR-38421

2-way In-wall diverter with Built-in Non Return Valve

## Quarter Turn | Kitchen

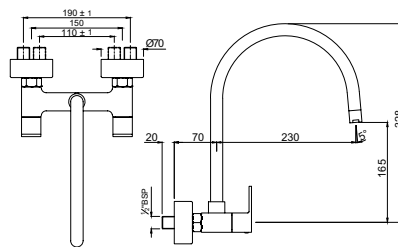

### LYR-CHR-38309

Sink Mixer with Regular Swivel Spout, Wall Mounted

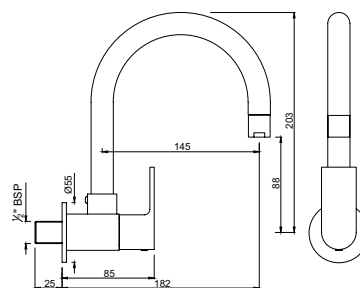

### LYR-CHR-38347

Sink Tap with Regular Swivel Spout

## Quarter Turn | Taps

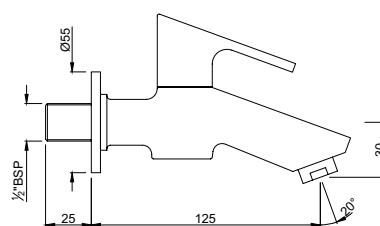

### LYR-CHR-38037

Bib Tap With Wall Flange

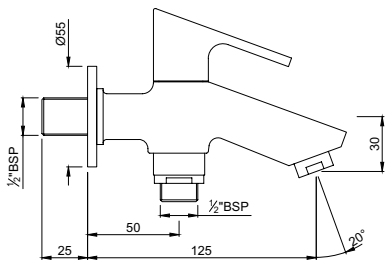

**LYR-CHR-38041**  
2-Way Bib Tap With Wall Flange

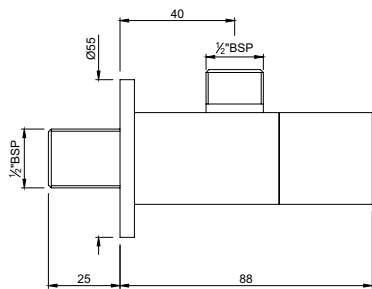

**LYR-CHR-38053**  
Angle Valve With Wall Flange

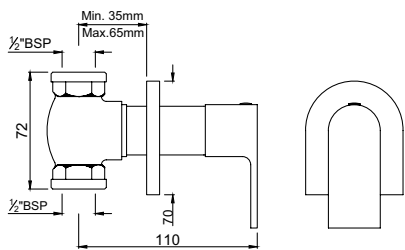

**LYR-CHR-38083**  
In-wall Stop Valve with Adjustable Wall  
Flange, Size 15 mm

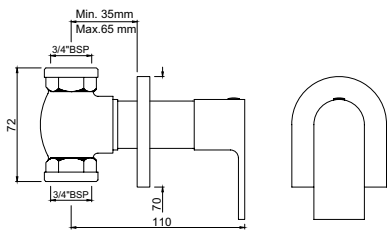

**LYR-CHR-38089**  
In-wall Stop Valve with Adjustable Wall  
Flange, Size 20 mm





Florentine





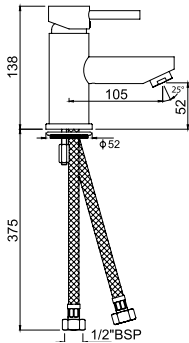

**FLR-CHR-5001B**

Single Lever Basin Mixer without Popup Waste, with 375 mm Long Braided Hoses

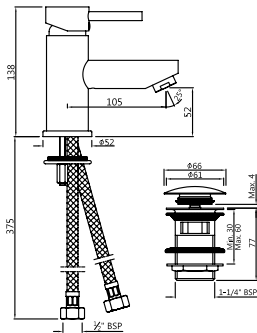

**FLR-CHR-5001BCLW**

Single Lever Basin Mixer without Popup Waste, with 375 mm Long Braided Hoses & click clack waste (ALD-729)

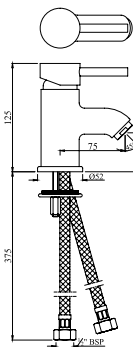

**FLR-CHR-5003B**

Single Lever Basin Mixer (Small Spout) without Popup Waste & 375 mm Long Braided Hoses

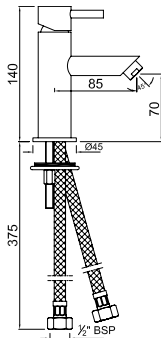

**FLR-CHR-5025B**

Single Lever Mini Basin Mixer without Popup Waste, with 375 mm Long Braided Hoses

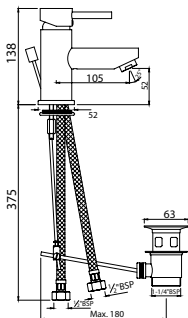

**FLR-CHR-5051B**

Single Lever Basin Mixer with Popup Waste & 375 mm Long Braided Hoses

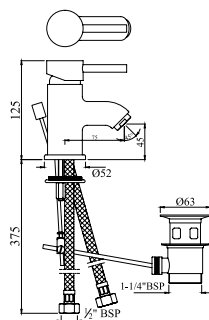

Single Lever Basin Mixer (Small Spout)  
with Popup Waste & 375 mm Long  
Braided Hoses

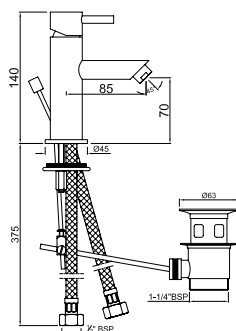

Single Lever Mini Basin Mixer with Popup Waste & 375 mm Long Braided Hoses

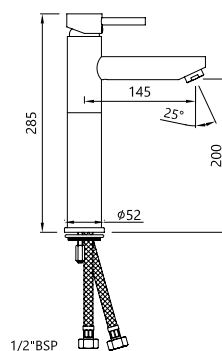

Single Lever High Neck Basin Mixer (150 mm Extension Body) without Popup Waste, with 600 mm Long Braided Hoses

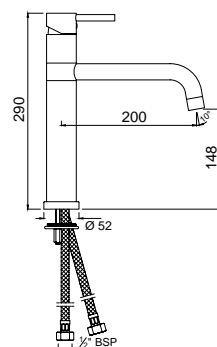

Single Lever High Neck Basin Mixer (170 mm Extension Body) with Swivel Spout & 600 mm Long Braided Hoses

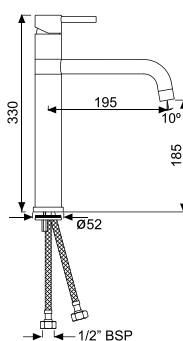

Single Lever High Neck Basin Mixer (210 mm Extension Body) with Swivel Spout & 600 mm Long Braided Hoses

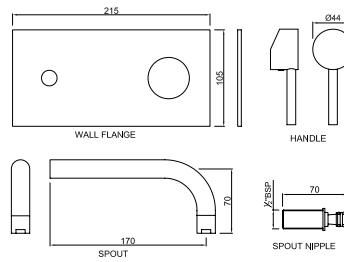

### FLR-CHR-5233K

Exposed Parts of Single Lever Built-in In-wall Manual Valve with Basin Spout (Suitable for item ALD-233)

Single Lever | Bath & Shower

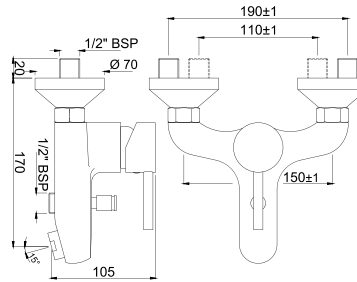

### FLR-CHR-5119

Single Lever Bath & Shower Mixer, Wall Mounted

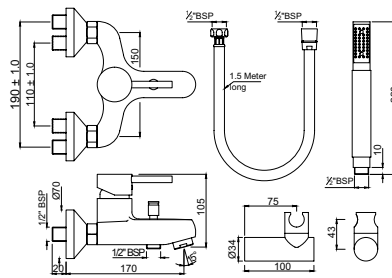

### FLR-CHR-5119SHK

Single Lever Bath & Shower Mixer with Shower Kit (5537N, 571 & 555), Wall Mounted

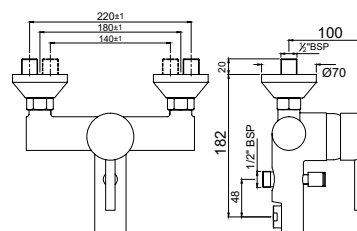

### FLR-CHR-5123

Single Lever High Flow Bath & Shower Mixer, Wall Mounted

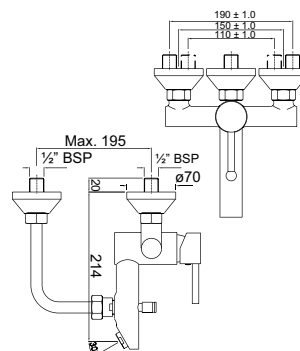

### FLR-CHR-5143

Single Lever Bath & Shower Mixer with Provision for Overhead Shower, 150x150 mm Long Bend Pipe on Lower Side, Wall Mounted

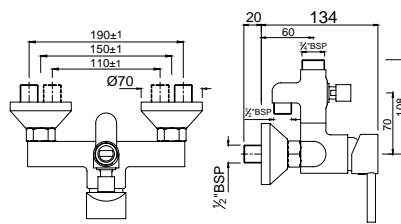

### FLR-CHR-5145

Single Lever Shower Mixer with Provision For Connection to Exposed Shower Pipe (SHA-1213) & Hand Shower, Wall Mounted

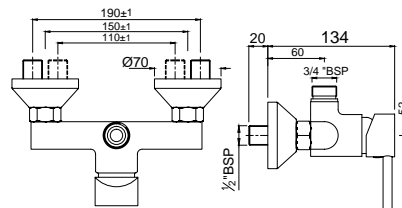

### FLR-CHR-5147

Single Lever Shower Mixer with Provision For Connection to Exposed Shower Pipe (SHA-1211), Wall Mounted

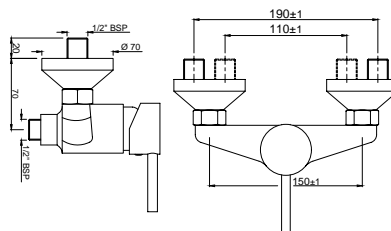

### FLR-CHR-5149

Single Lever Shower Mixer, Wall Mounted

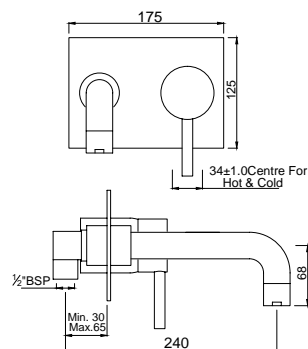

### FLR-CHR-5135

Single Lever High Flow Built-in In-wall Manual Valve with Bath Spout

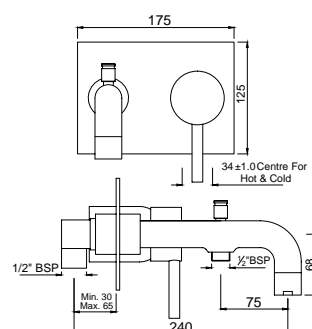

### FLR-CHR-5137

Single Lever High Flow Built-in In-wall Manual Valve with Diverter Bath Spout

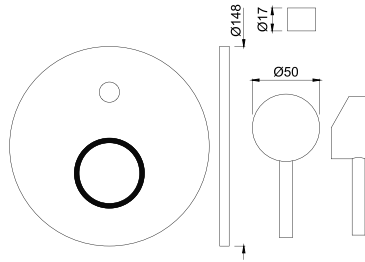

### FLR-CHR-5065K

Exposed Part Kit of Single Lever In-wall Diverter (Suitable for item ALD-065)

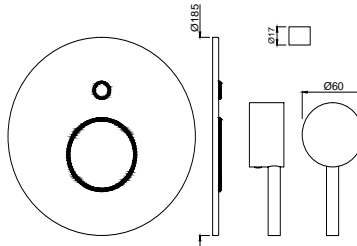

### FLR-CHR-5079K

Exposed Part Kit of Single Lever Hi Flow In-wall Diverter (Suitable for item ALD-079)

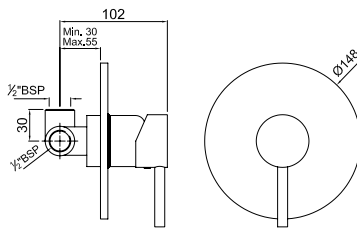

### FLR-CHR-5139

Single Lever In-wall Manual Shower Valve, 40 mm Cartridge

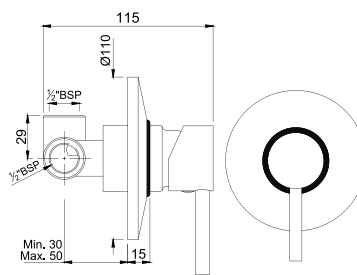

### FLR-CHR-5227

Single Lever In-wall Manual Shower Valve, 35 mm Cartridge

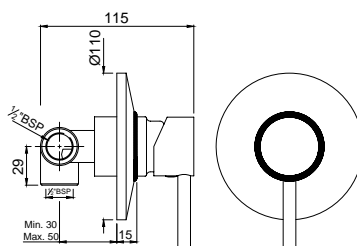

### FLR-CHR-5229

Single Lever In-wall Manual Spout Valve

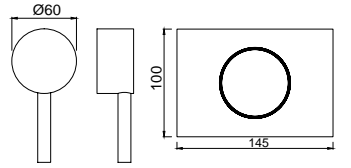

### FLR-CHR-5279K

Exposed Part Kit of Hi-Flow Single Lever In-wall Shower Mixer (Suitable for item ALD-279)

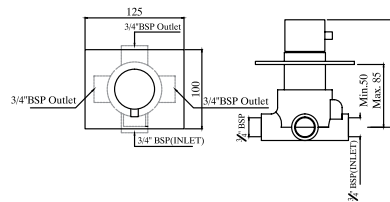

### FLR-CHR-5289

3-Way Diverter Valve with 3-Outlets Only  
(Recommended for use with combination of items ALD-279 + FLR-5279K)

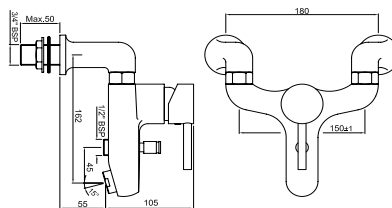

### FLR-CHR-5129

Single Lever Bath & Shower Mixer,  
Deck Mounted

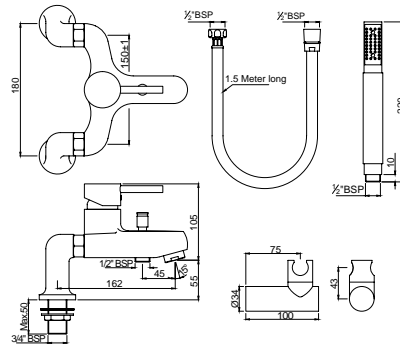

### FLR-CHR-5129SHK

Single Lever Bath & Shower Mixer with Shower  
Kit (5537N, 571 & 555), Deck Mounted

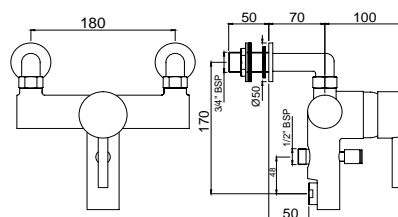

### FLR-CHR-5133

Single Lever Hi Flow Bath &  
Shower Mixer, Deck Mounted

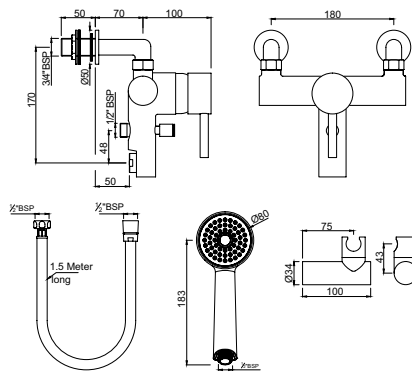

### FLR-CHR-5133SHK

Single Lever Hi Flow Bath & Shower Mixer with Shower Kit (1929, 571 & 555), Deck Mounted

### Single Lever | Kitchen

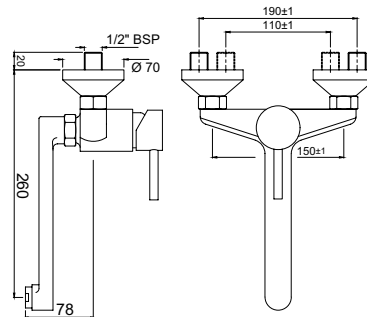

### FLR-CHR-5163

Single Lever Sink Mixer with Swivel Spout, Wall Mounted

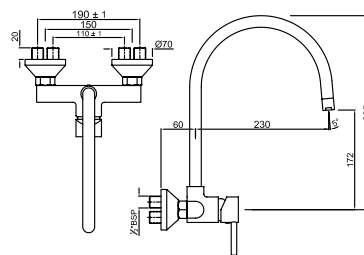

### FLR-CHR-5165

Single Lever Sink Mixer with Swinging Spout on Upper Side, Wall Mounted

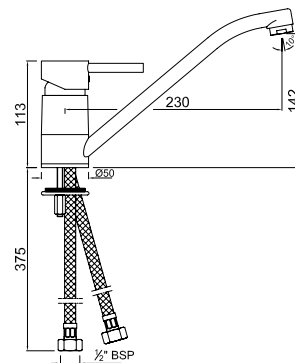

### FLR-CHR-5173B

Single Lever Mono Sink Mixer with Swivel Spout & 375 mm Long Braided Hoses

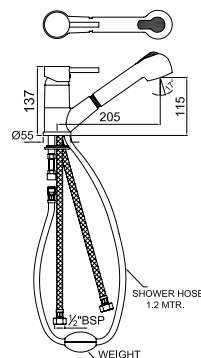

### FLR-CHR-5177B

Mono Sink Mixer with Pull-out Handspray & 375 mm Long Braided Hoses



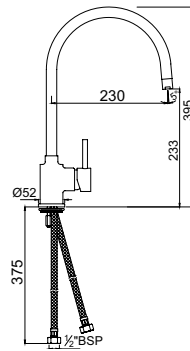

### FLR-CHR-5179B

Side Single Lever Mono Sink Mixer with Swivel Spout & 375 mm Long Braided Hoses

Single Lever | Bidet

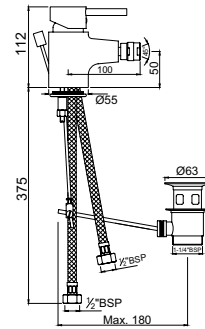

### FLR-CHR-5213B

Single Lever Bidet Mixer with Popup Waste & 375 mm Long Braided Hoses

Quarter Turn | Basin

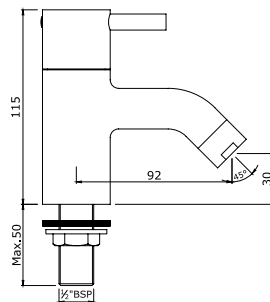

### FLR-CHR-5011N

Basin Tap 1/2 Inch

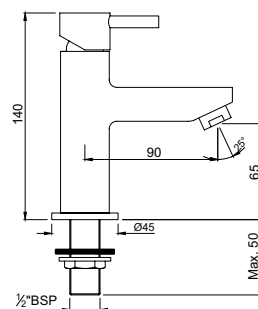

### FLR-CHR-5015

Lift Type Operating Knob Basin Tap 1/2 Inch

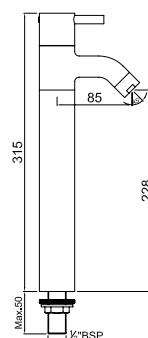

### FLR-CHR-5021N

Basin Tap 1/2 Inch with 200 mm Extension Body

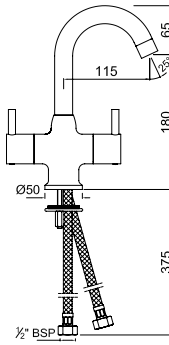

### FLR-CHR-5167NB

Monoblock Basin Mixer without popup waste & 375 mm Long Braided Hoses

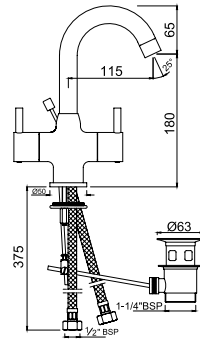

### FLR-CHR-5169NB

Monoblock Basin Mixer with popup waste & 375 mm Long Braided Hoses

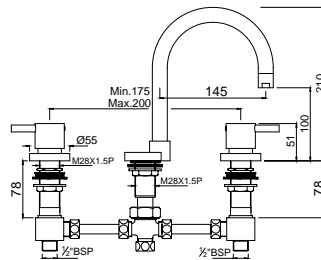

### FLR-CHR-5189N

3 Hole Basin Mixer without pop-up-waste

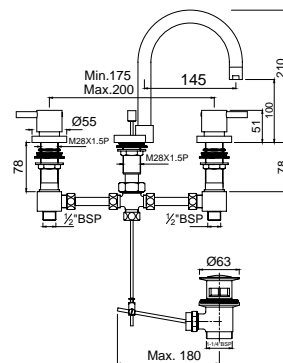

### FLR-CHR-5191N

3 hole Basin Mixer with pop-up-waste

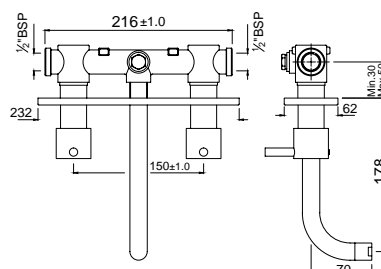

### FLR-CHR-5433N

Built-in Two In-wall Stop Valves with Basin Spout

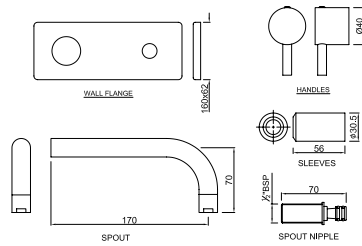

### FLR-CHR-5441NK

Exposed Parts of In-wall Single Built-in Stop Valve with Basin Spout (Suitable for item ALD-441)

## Quarter Turn | Bath & Shower

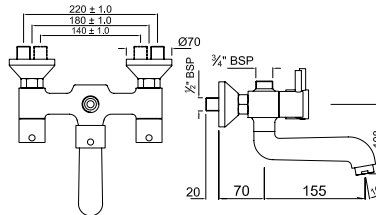

### FLR-CHR-5217N

Bath & Shower Mixer with Provision for Connection to Exposed Shower Pipe (SHA-1211), Wall Mounted

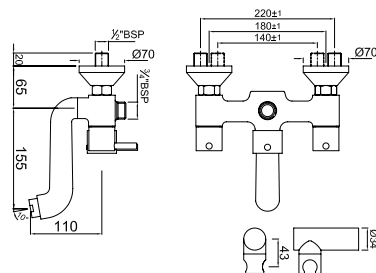

### FLR-CHR-5267N

Bath & Shower Mixer with Connector for Hand Shower & Wall Bracket, Wall Mounted

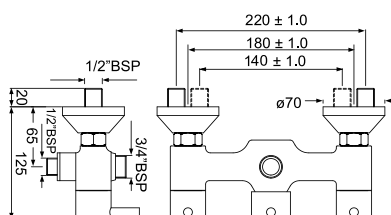

### FLR-CHR-5215N

Shower Mixer with Provision for Connection to Exposed Shower Pipe (SHA-1213) & Hand Shower, Wall Mounted

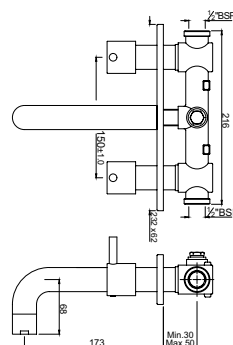

### FLR-CHR-5435N

Built-in Two In-wall Stop Valves with Bath Spout

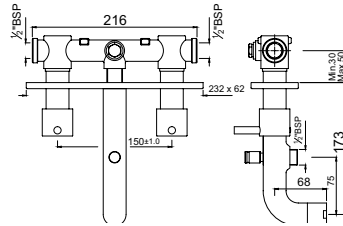

### FLR-CHR-5437N

Built-in Two In-wall Stop Valves with Diverter Spout

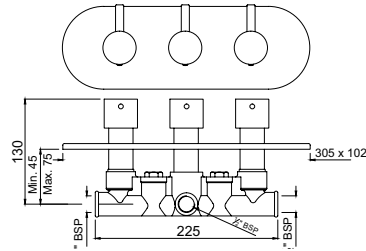

### FLR-CHR-5427N

2-Way Diverter with Hot & Cold In-wall Stop Valves and Built-in Non Return Valves

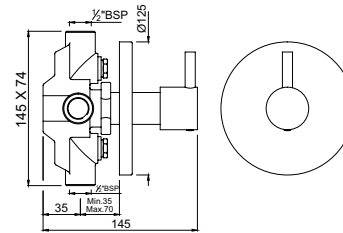

### FLR-CHR-5421N

2-way In-wall diverter with Built-in Non Return Valve

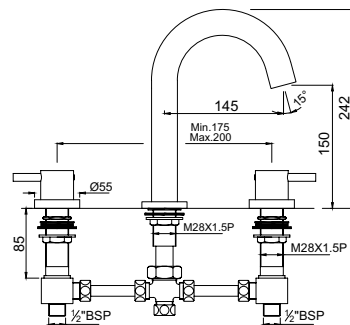

### FLR-CHR-5095N

Bath Tub Filler Consisting of 2 Control Valves and Spout

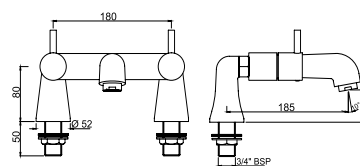

### FLR-CHR-5221

Bath Filler

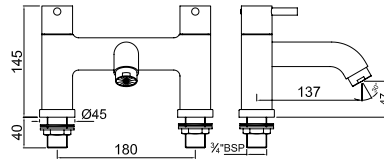

### FLR-CHR-5223

H Type Bath Filler

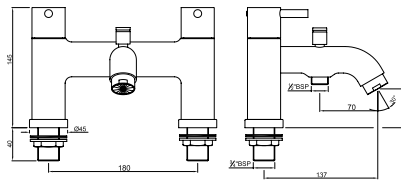

### FLR-CHR-5275

H Type Bath and Shower Mixer

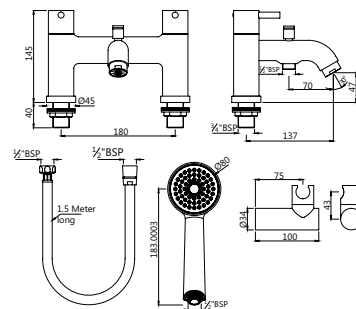

### FLR-CHR-5275SHK

H Type Bath and Shower Mixer with Shower Kit (1929, 571 & 555)

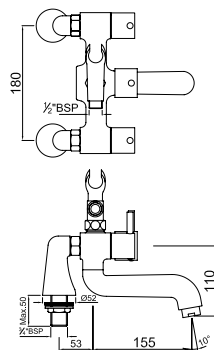

### FLR-CHR-5271N

Bath & Shower Mixer with Telephone Shower Crutch, Deck Mounted

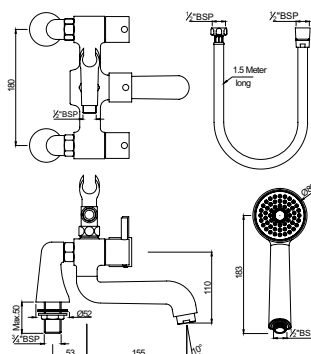

### FLR-CHR-5271NSHK

Bath & Shower Mixer with Telephone Shower Crutch with Shower Kit (1929 & 571), Deck Mounted

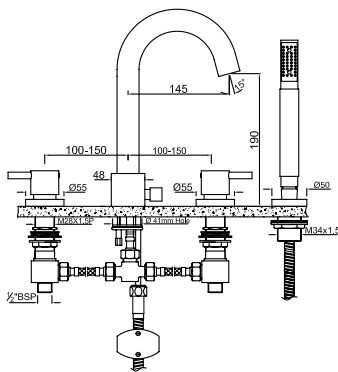

### FLR-CHR-5277N

4-Hole Bath & Shower Mixer, Deck Mounted

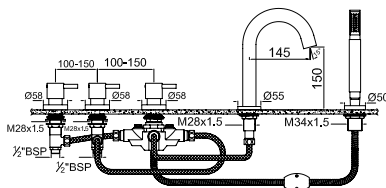

### FLR-CHR-5277A

5-Hole Bath & Shower Mixer, Deck Mounted

## Quarter Turn | Kitchen

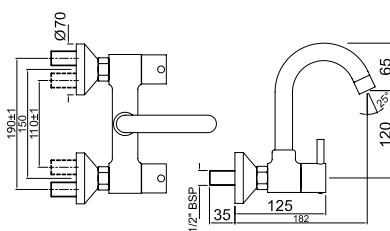

### FLR-CHR-5309N

Sink Mixer with Regular Swivel Spout,  
Wall Mounted

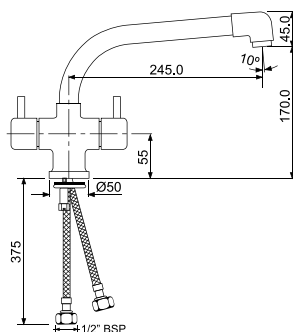

### FLR-CHR-5319NB

Mono Sink Mixer with Swivel Extended Spout  
& 375 mm Long Braided Hoses

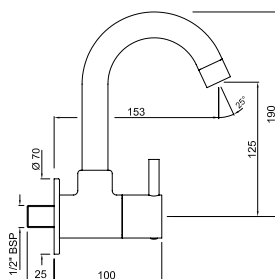

### FLR-CHR-5347N

Sink Tap with Regular Swivel Spout

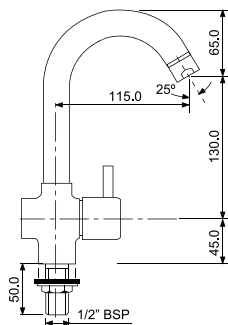

### FLR-CHR-5357N

Sink Pillar Tap with Swivel Spout

## Quarter Turn | Bidet

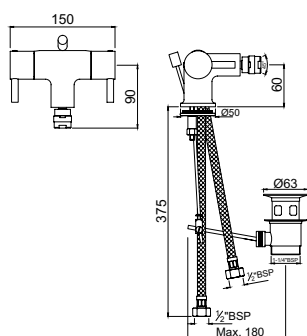

### FLR-CHR-5613NB

Monoblock Bidet Mixer with Popup Waste & 375 mm Long Braided Hoses

## Quarter Turn | Taps

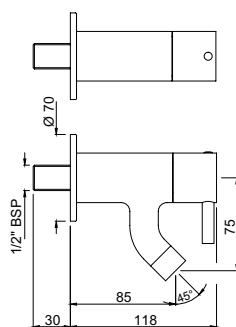

### FLR-CHR-5037N

Bib Tap (Angular Shape) with Wall Flange

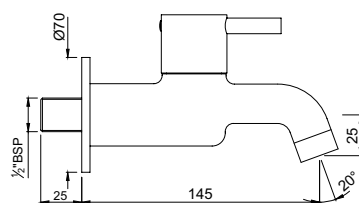

### FLR-CHR-5047N

Bib Tap (Straight Line Model) with Wall Flange

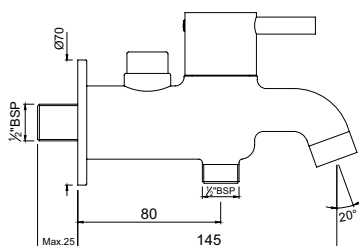

### FLR-CHR-5041N

2-Way Bib Tap With Wall Flange



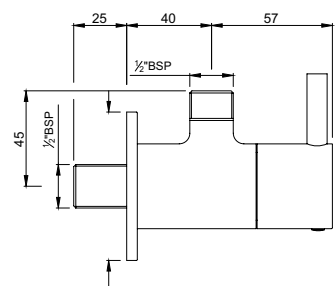

**FLR-CHR-5053N**  
Angle Valve With Wall Flange

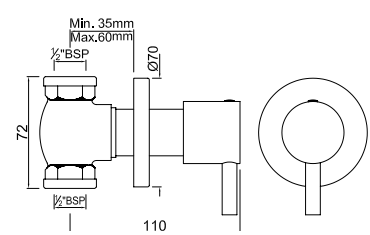

**FLR-CHR-5083N**  
In-wall Stop Valve with Adjustable Wall  
Flange, Size 15 mm

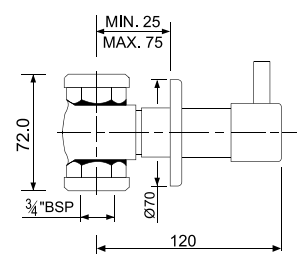

**FLR-CHR-5089N**  
In-wall Stop Valve with Adjustable Wall  
Flange, Size 20 mm

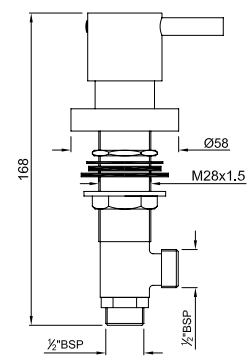

**FLR-CHR-5809**  
Pair of Deck Mounted Stop Valves



Astra



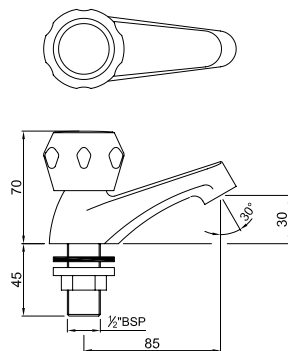

### AQT-CHR-3011

Basin Tap 1/2 Inch

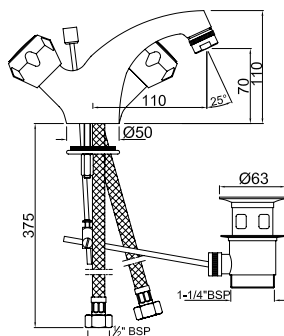

### AQT-CHR-3169B

Monoblock Basin Mixer with popup waste & 375 mm Long Braided Hoses

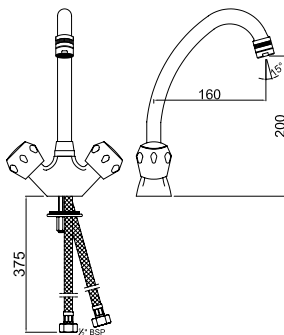

### AQT-CHR-3171B

Monoblock Basin Mixer with Swivel Pipe Spout & 375 mm Long Braided Hoses

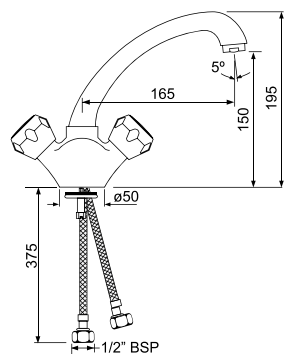

### AQT-CHR-3181B

Monoblock Basin Mixer with Swivel Casted Round Shape Spout & 375 mm Long Braided Hoses

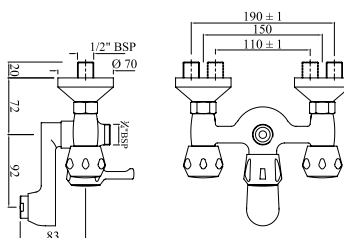

### AQT-CHR-3517A

Bath & Shower Mixer with Provision for Connection to Exposed Shower Pipe (SHA-1211), Wall Mounted

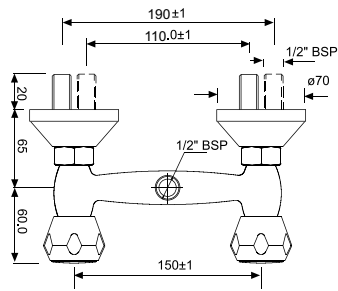

### AQT-CHR-3209

Shower Mixer

## Quarter Turn | Kitchen

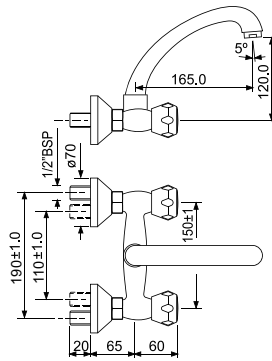

### AQT-CHR-3309

Sink Mixer with Swivel Casted Spout,  
Wall Mounted

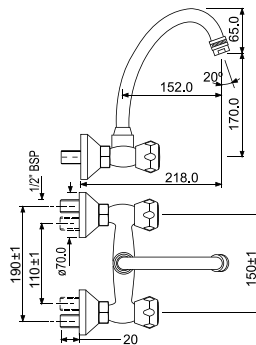

### AQT-CHR-3319

Sink Mixer with Swivel Pipe Spout,  
Wall Mounted

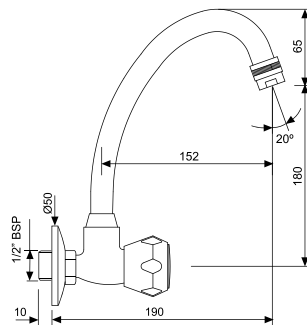

### AQT-CHR-3357

Sink Tap with Swivel Pipe Spout

## Quarter Turn | Taps

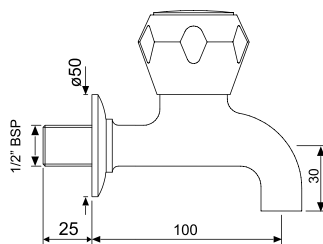

### AQT-CHR-3047

Bib Tap With Wall Flange

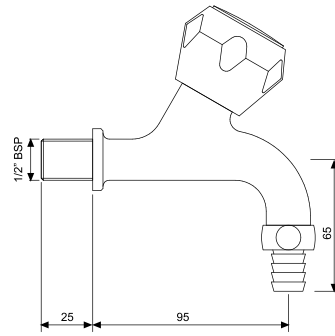

#### AQT-CHR-3049

Bib Tap with Nozzle

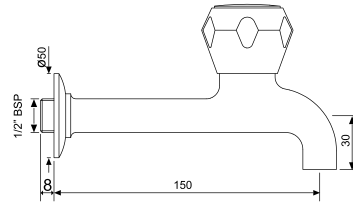

#### AQT-CHR-3107

Bib Tap Long Body with Wall Flange

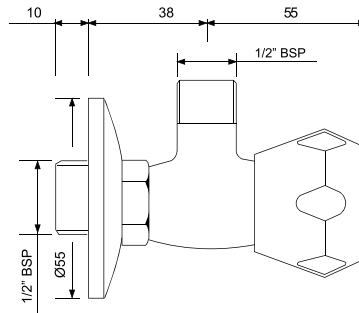

#### AQT-CHR-3053

Angle Valve With Wall Flange

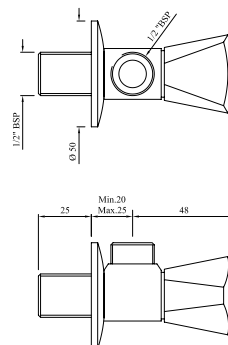

#### AQT-CHR-3057

Angle Valve with Triangular Handle  
& Wall Flange



Eko



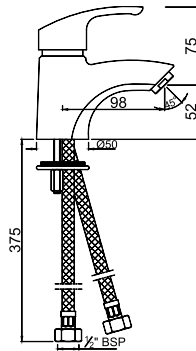

### EKO-CHR-33001B

Single Lever Basin Mixer without Popup Waste, with 375 mm Long Braided Hoses

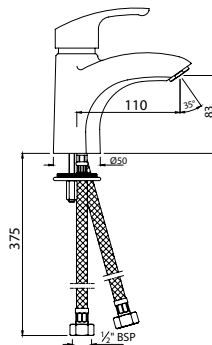

### EKO-CHR-33023B

Single Lever Extended Basin Mixer (Height-83 mm) without Popup Waste & 375 mm Long Braided Hoses

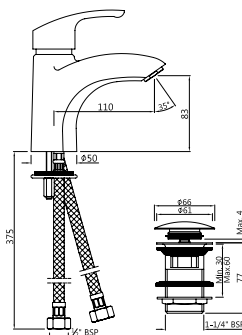

### EKO-CHR-33023BCLW

Single Lever Extended Basin Mixer (Height-83 mm) without Popup Waste, with 375 mm Long Braided Hoses & click clack waste (ALD-729)

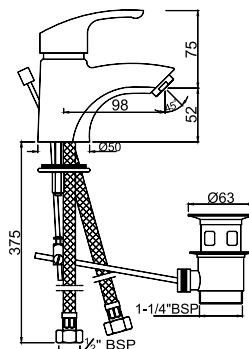

### EKO-CHR-33051B

Single Lever Basin Mixer with Popup Waste & 375 mm Long Braided Hoses

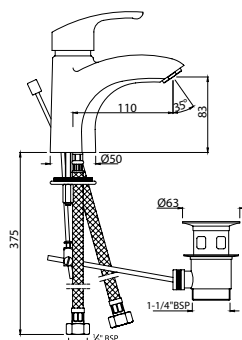

### EKO-CHR-33052B

Single Lever Extended Basin Mixer (Height-83 mm) with Popup Waste & 375 mm Long Braided Hoses



## Single Lever | Basin

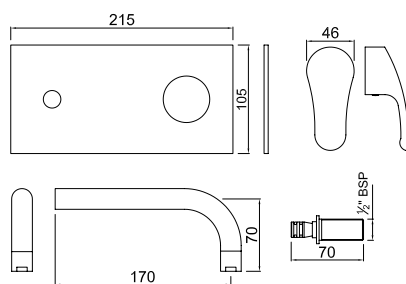

### EKO-CHR-33233K

Exposed Parts of Single Lever Built-in In-wall Manual Valve with Basin Spout (Suitable for item ALD-233)

## Single Lever | Bath & Shower

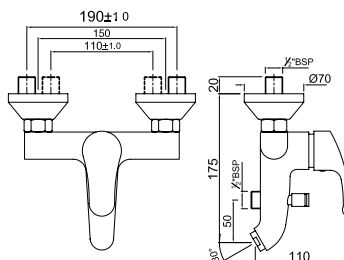

### EKO-CHR-33119

Single Lever Bath & Shower Mixer, Wall Mounted

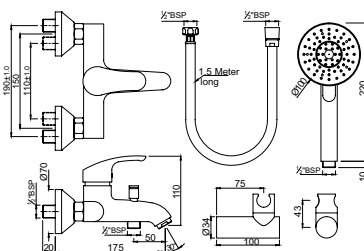

### EKO-CHR-33119SHK

Single Lever Bath & Shower Mixer with Shower Kit (1937, 571 & 555), Wall Mounted

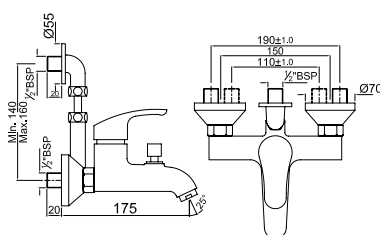

### EKO-CHR-33141

Single Lever Bath & Shower Mixer with Provision for Overhead Shower from rear side with 50 mm Long Collar Pipe, Elbow, nuts & Washers on Upper Side, Wall Mounted

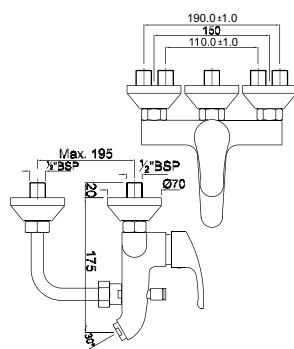

### EKO-CHR-33143

Single Lever Bath & Shower Mixer with Provision for Overhead Shower, 150 X 150 mm Long Bend Pipe on Lower Side, Wall Mounted

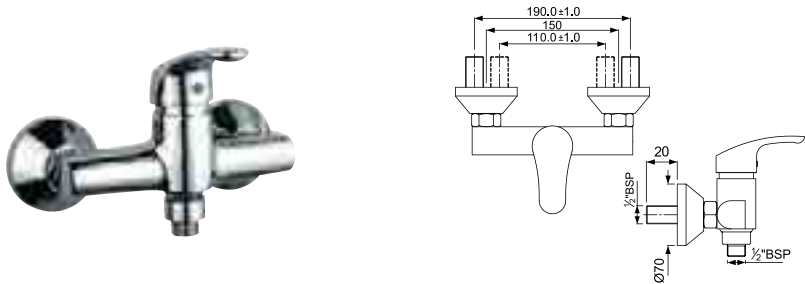

**EKO-CHR-33149**  
Single Lever Shower Mixer, Wall Mounted

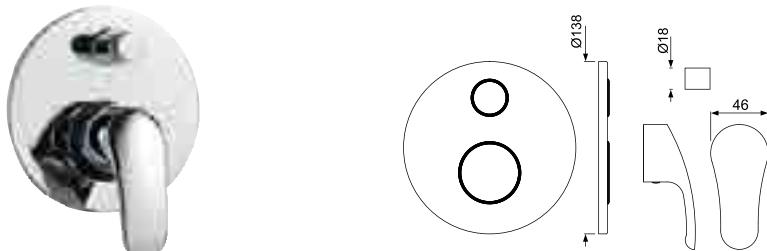

**EKO-CHR-33055K**  
Exposed Part Kit of Single Lever In-wall Diverter (Suitable for item ALD-055)

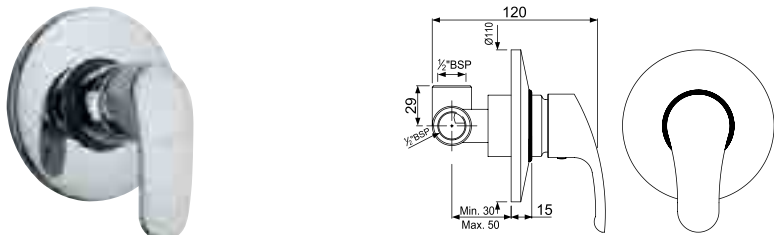

**EKO-CHR-33227**  
Single Lever In-wall Manual Shower Valve, 35 mm Cartridge

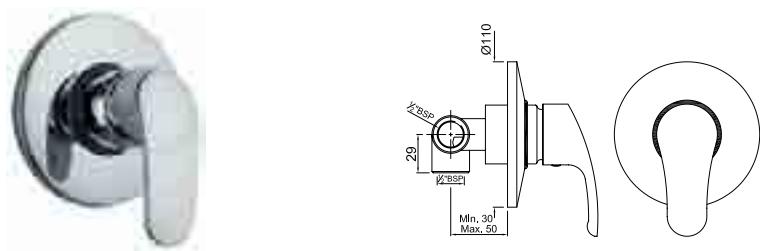

**EKO-CHR-33229**  
Single Lever In-wall Manual Spout Valve

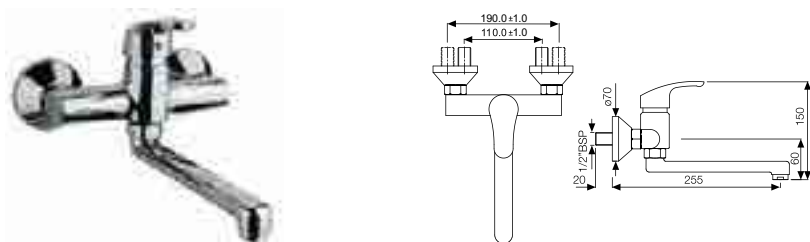

**EKO-CHR-33163**  
Single Lever Sink Mixer with Swivel Spout, Wall Mounted

## Single Lever | Kitchen

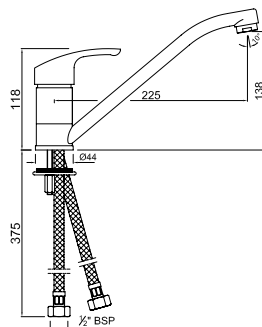

### EKO-CHR-33173B

Single Lever Mono Sink Mixer with Swivel Spout & 375 mm Long Braided Hoses

## Single Lever | Bidet

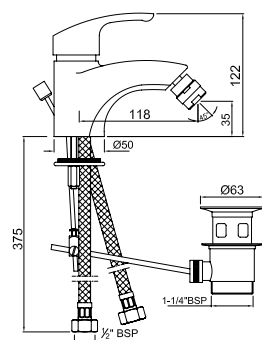

### EKO-CHR-33213B

Single Lever Bidet Mixer with Popup Waste & 375 mm Long Braided Hoses

## Quarter Turn | Basin

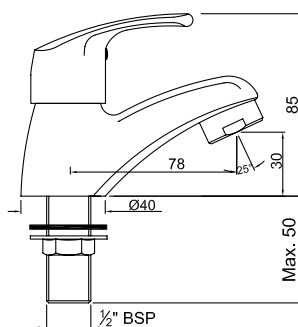

### EKO-CHR-33011

Basin Tap 1/2 inch

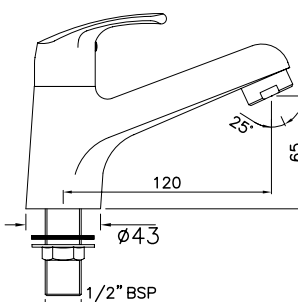

### EKO-CHR-33021

Basin Tap 1/2 inch with Long Neck

## Quarter Turn | Taps

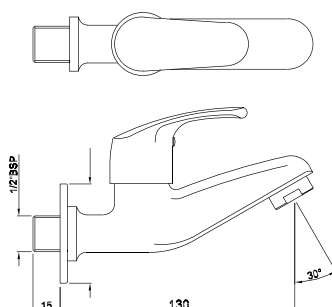

### EKO-CHR-33037

Bib Tap with Wall Flange

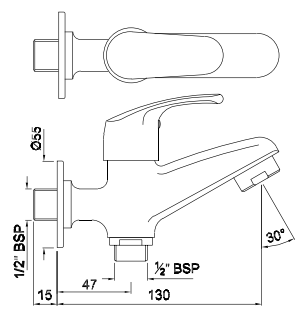

**EKO-CHR-33041**  
2-Way Bib Tap with Wall Flange

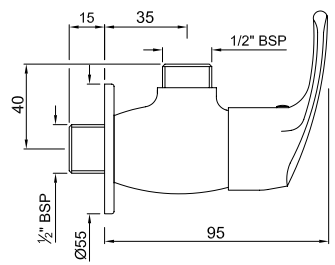

**EKO-CHR-33053**  
Angle Valve with Wall Flange

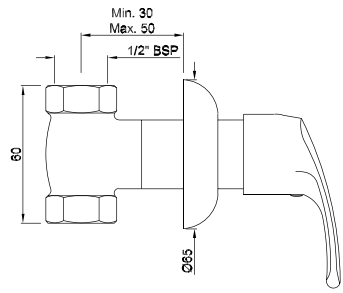

**EKO-CHR-33069**  
In-wall Stop Valve, Reduced Body with Adjustable Wall Flange, Size 15 mm



Rendezvous



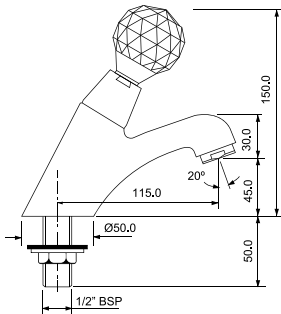

**CTL-GLD-8011**

Basin Tap 1/2 Inch

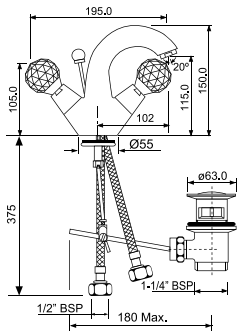

**CTL-GLD-8169B**

Monoblock Basin Mixer with popup waste & 375 mm Long Braided Hoses

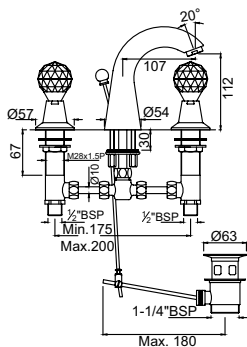

**CTL-GLD-8191**

3 hole Basin Mixer with pop-up-waste

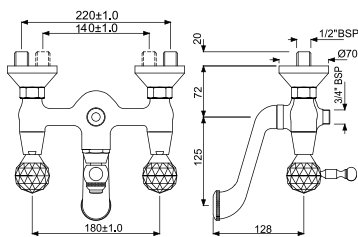

**CTL-GLD-8217**

Bath & Shower Mixer with Provision for Connection to Exposed Shower Pipe (SHA-1211), Wall Mounted

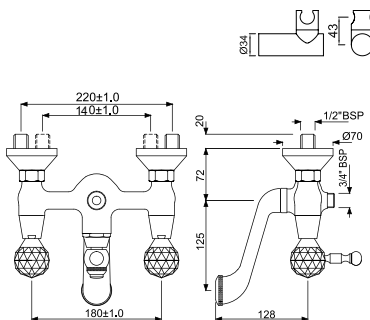

**CTL-GLD-8267**

Bath & Shower Mixer with Connector for Hand Shower & Wall Bracket, Wall Mounted

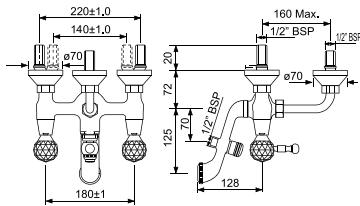

**CTL-GLD-8281**

Bath & Shower Mixer 3-in-1 System with Provision for Hand Shower & Overhead Shower Complete with 115 mm Long Bend Pipe, Wall Mounted

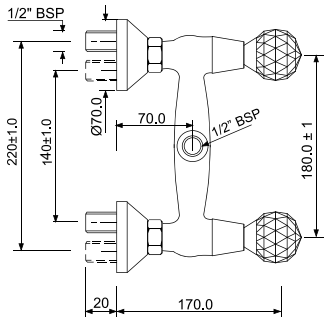

**CTL-GLD-8209**

Shower Mixer

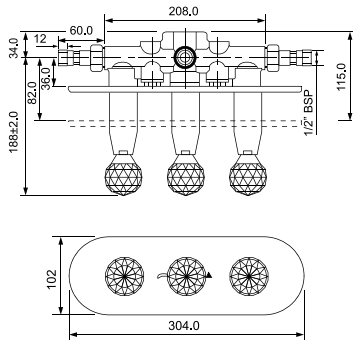

**CTL-GLD-8427**

2-Way Diverter with Hot & Cold In-wall Stop Valves and Built-in Non Return Valves

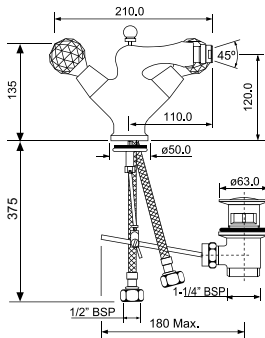

**CTL-GLD-8613B**

Monoblock Bidet Mixer with Popup Waste & 375 mm Long Braided Hoses

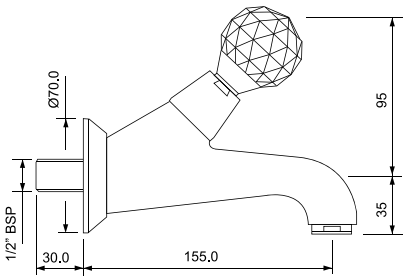

**CTL-GLD-8037**

Bib Tap with Wall Flange



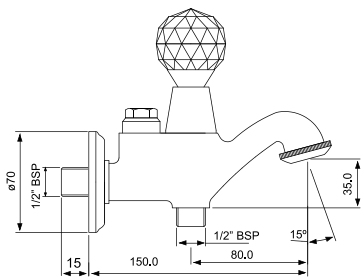

**CTL-GLD-8041**  
2-Way Bib Tap with Wall Flange

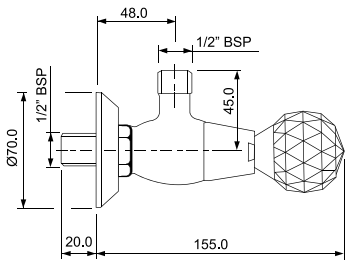

**CTL-GLD-8053**  
Angle Valve With Wall Flange

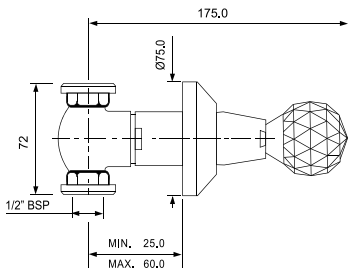

**CTL-GLD-8083**  
In-wall Stop Valve with Adjustable Wall Flange, Size 15 mm

Bathtub Spout

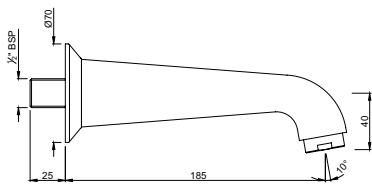

**SPJ-GLD-8429**  
Rendezvous Bath Spout with Wall Flange

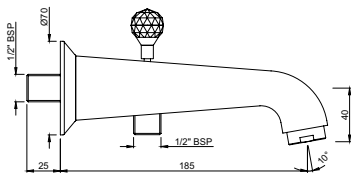

**SPJ-GLD-8463**  
Rendezvous Bath Spout with Diverter & Wall Flange



## Thermostatic Mixers



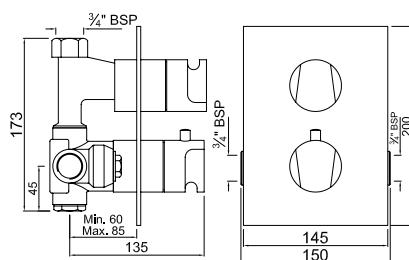

### ARI-CHR-39651HF

Aria Thermostatic In-wall High Flow Shower Valve 20 mm with Built-in Non Return Valves

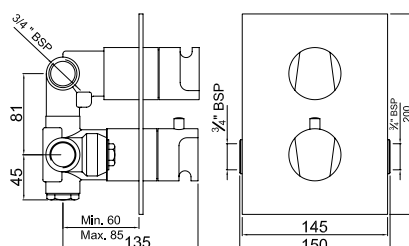

### ARI-CHR-39671HF

Aria Thermostatic In-wall High Flow Bath and Shower Valve 20 mm with Built-in Non Return Valves

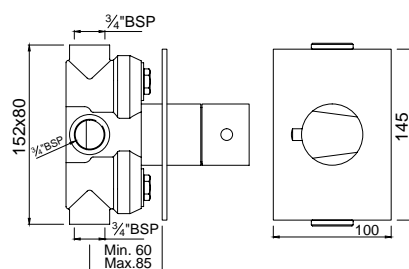

### ARI-CHR-39679

Aria Thermostatic In-wall High Flow Valve

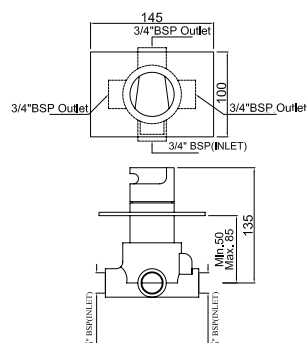

### ARI-CHR-39287

4-Way Diverter Valve with 1-Shut-off Position & 3-Outlets (Recommended for use with item ARI-39679)

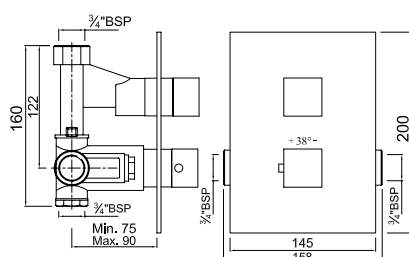

### KUB-CHR-35651F

Kubix Thermostatic In-wall Shower Valve 20 mm with Built-in Non Return Valves

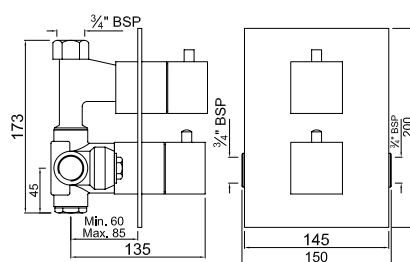

### KUB-CHR-35651HF

Kubix Thermostatic In-wall High Flow Shower Valve 20 mm with Built-in Non Return Valves

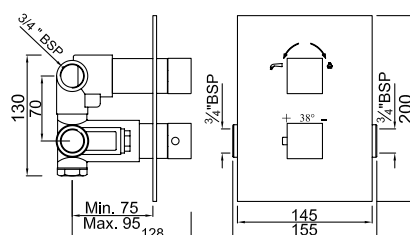

### KUB-CHR-35671F

Kubix Thermostatic In-wall Bath and Shower Valve 20 mm with Built-in Non Return Valves

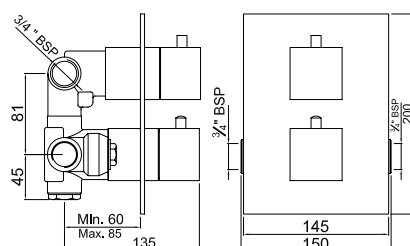

### KUB-CHR-35671HF

Kubix Thermostatic In-wall High Flow Bath and Shower Valve 20 mm with Built-in Non Return Valves

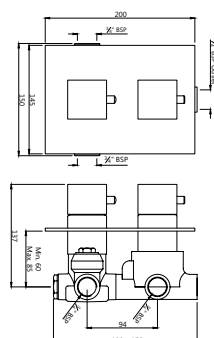

### KUB-CHR-35693

Kubix in-wall thermostatic Hi Flow shower valve with 3-way diverter

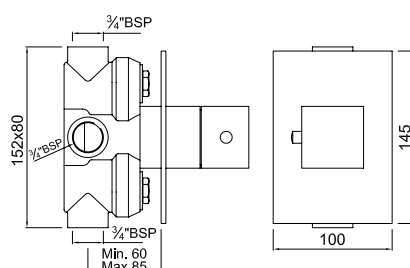

### KUB-CHR-35679

Kubix Thermostatic In-wall High Flow Valve

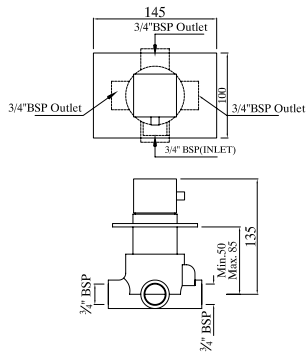

**KUB-CHR-35287**

4-Way Diverter Valve with 1-Shut-off Position & 3-Outlets (Recommended for use with item KUB-35679)

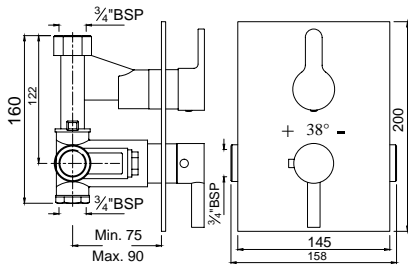

**FUS-CHR-29651**

Fusion Thermostatic In-wall Shower Valve 20 mm with Built-in Non Return Valves

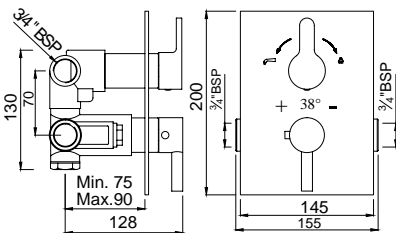

**FUS-CHR-29671**

Fusion Thermostatic In-wall Bath and Shower Valve 20 mm with Built-in Non Return Valves

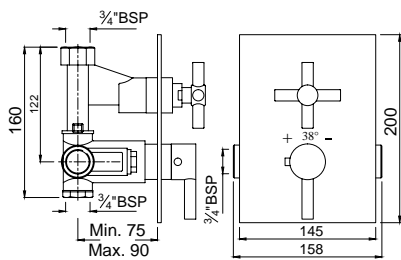

**SOL-CHR-6651**

Solo Thermostatic In-wall Shower Valve 20 mm with Built-in Non Return Valves

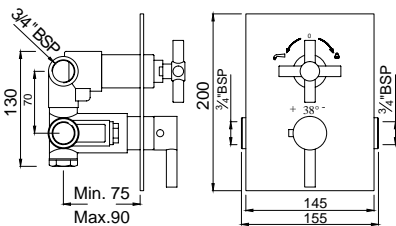

**SOL-CHR-6671**

Solo Thermostatic In-wall Bath and Shower Valve 20 mm with Built-in Non Return Valves



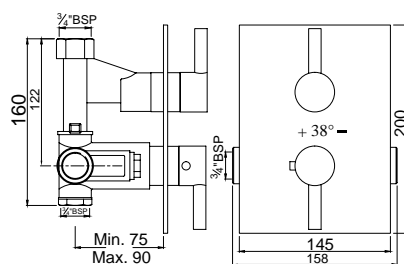

### FLR-CHR-5651

Florentine Thermostatic In-wall Shower Valve  
20 mm with Built-in Non Return Valves

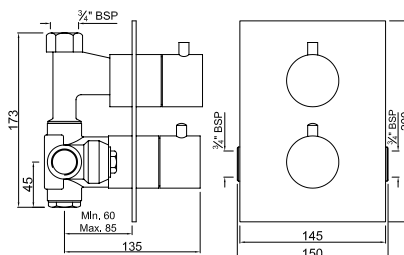

### FLR-CHR-5651HF

Florentine Thermostatic In-wall High Flow  
Shower Valve 20 mm with Built-in Non  
Return Valves

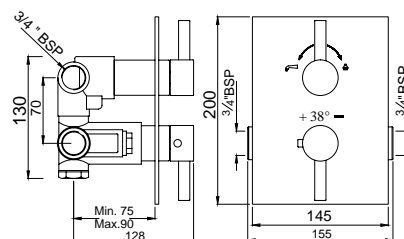

### FLR-CHR-5671

Florentine Thermostatic In-wall Bath and  
Shower Valve 20 mm with Built-in Non  
Return Valves

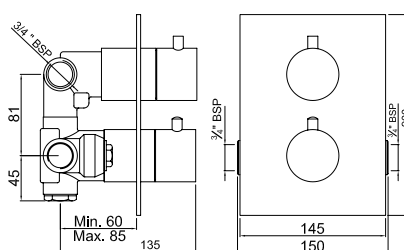

### FLR-CHR-5671HF

Florentine Thermostatic In-wall High Flow  
Bath and Shower Valve 20 mm with Built-in  
Non Return Valves

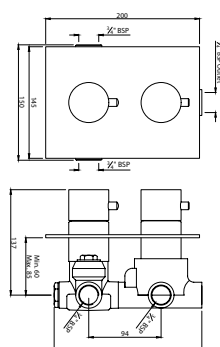

### FLR-CHR-5693

Florentine in-wall thermostatic Hi Flow shower  
valve with 3-way diverter

Thermostatic Mixers

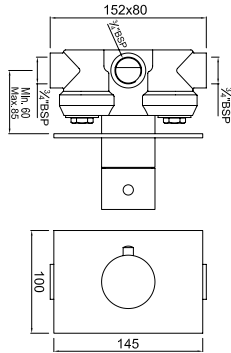

**FLR-CHR-5679**

Florentine Thermostatic In-wall  
High Flow Valve

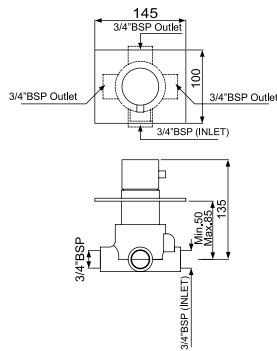

**FLR-CHR-5287**

4-Way Diverter Valve with 1-Shut-off  
Position & 3-Outlets (Recommended for  
use with item FLR-5679)

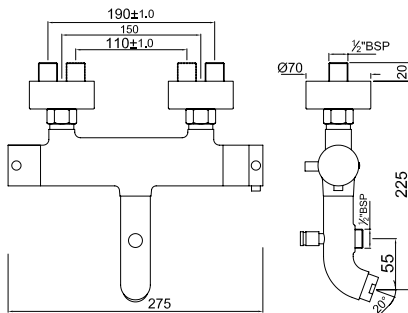

**FLR-CHR-5657**

Florentine Thermostatic Bath & Shower  
Mixer, Wall Mounted

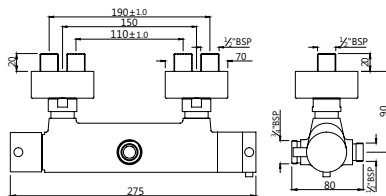

**FLR-CHR-5653**

Multifunction Thermostatic Shower Valve with  
Integrated Diverter and Provision for Rigid  
Riser, Shower Head & Shower Handset



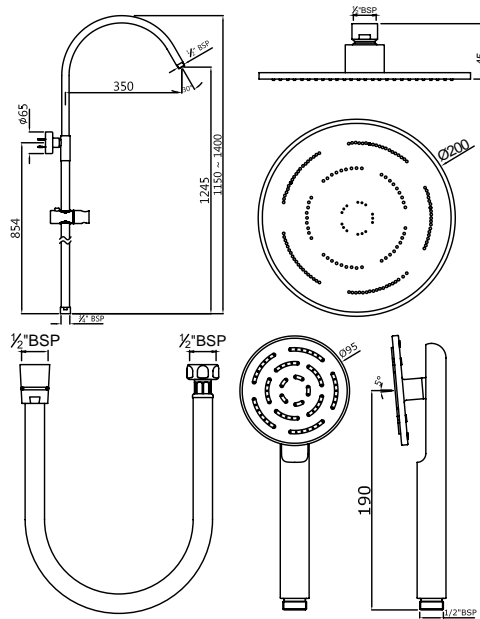

### FLR-CHR-5653SHK

Multifunction Thermostatic Shower Valve with Integrated Diverter and Adjust Height Upto 250 mm Rigid Riser with Shower Head & Shower Handset (1213, 1613, 1653 & 571)

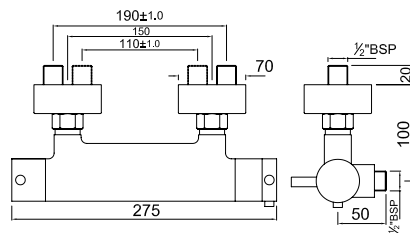

### FLR-CHR-5655

Florentine Thermostatic Bar Valve

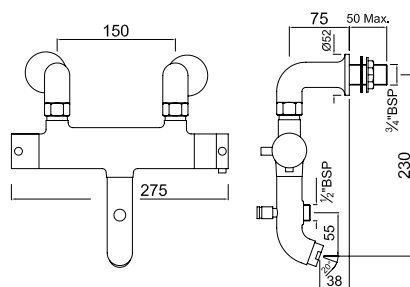

### FLR-CHR-5659

Florentine Thermostatic Bath & Shower Mixer, Deck Mounted

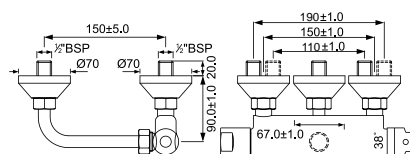

### EKO-CHR-33673LWR

Eko Thermostatic Shower Valve with 115 mm Long Bend pipe on Lower Side, Wall Mounted

**Features:**

- Cartridges made of high performance thermostatic polymer materials that meet the global standards for high and low pressure
- Option of pre-setting the cartridge at a specific temperature (as desired)
- High technology thermoplastic polymer minimises lime-scale build up
- One of the best in terms of temperature regulation and safety in accordance with various standards: NF EN 1111 (marquee NF077), A, SSE1016 & NHSD08
- Standard temperature range: 15°C to 60°C (59 -104 degree F)

**Benefits:**

- Jaquar's first thermostat that works even in low pressure (Suitable for indian conditions)
- Temperature remains constant for the complete duration of your shower
- No temperature variation, even if there is sudden drop in pressure (if someone uses hot water in the kitchen or if someone flushes a toilet)
- In case of a failure of cold water supply, the thermostat will completely shut off the hot water, preventing scalding from hot water
- Provision of re-starting the shower-no need to adjust the temperature time and again
- Child lock prevents children from increasing the temperature by mistake

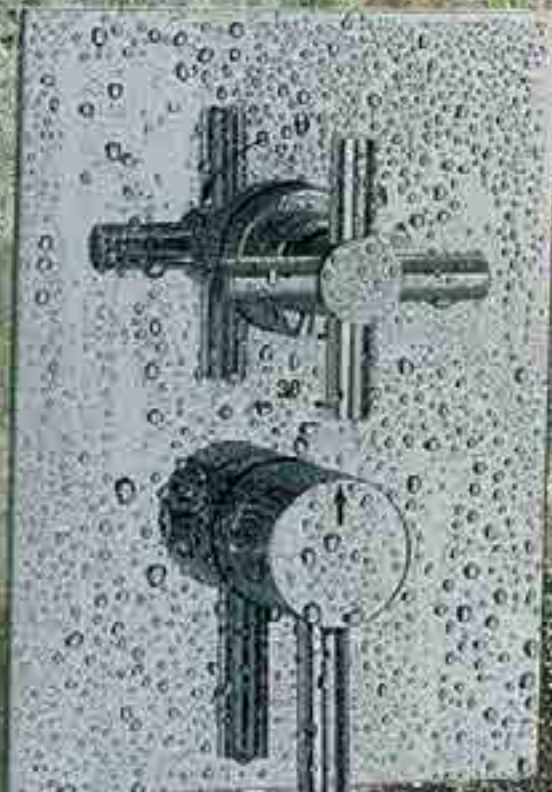





## Spout Operating Taps



Basin

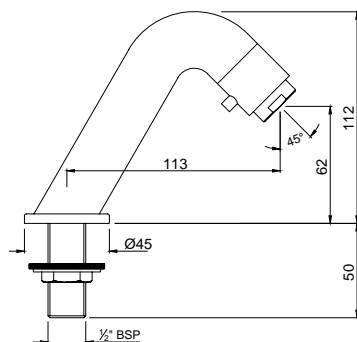

**SOT-CHR-83011**

Spout Operated Pillar Tap

Tap

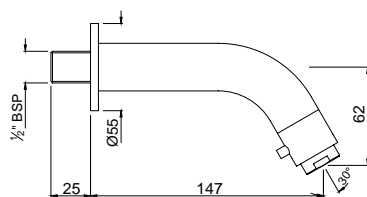

**SOT-CHR-83037**

Spout Operated Bib Tap



## Bathtub Spouts



Opal Prime

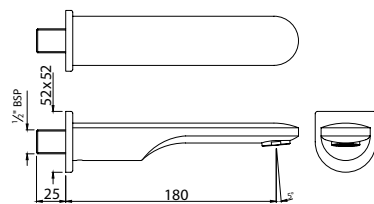

**SPJ-CHR-15429PM**

Opal Prime Bath Spout with Wall Flange

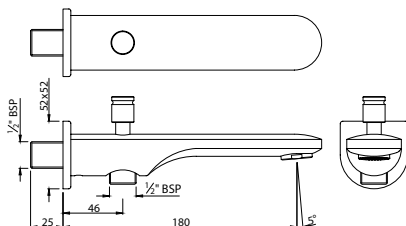

**SPJ-CHR-15463PM**

Opal Prime Bath Spout with Diverter & Wall Flange

Ornamix Prime

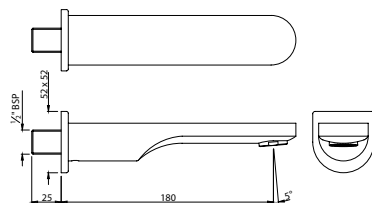
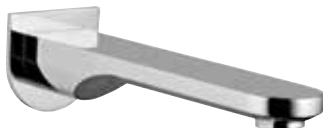

**SPJ-CHR-10429PM**

Ornamix Prime Bath Spout with Wall Flange

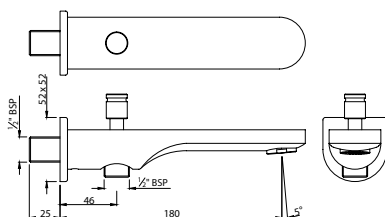

**SPJ-CHR-10463PM**

Ornamix Prime Bath Spout with Diverter & Wall Flange

Vignette Prime

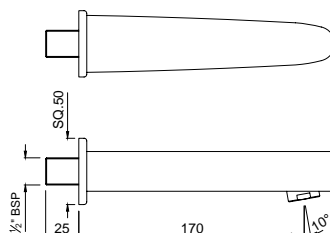

**SPJ-CHR-81429**

Vignette Prime Bath Spout with Wall Flange



## Vignette Prime

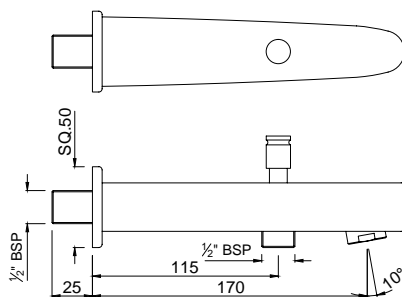

### SPJ-CHR-81463

Vignette Prime Bath Spout with Diverter & Wall Flange

## Alive

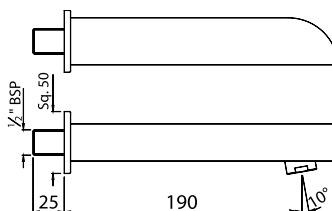

### SPJ-CHR-85429

Alive Bath Spout with Wall Flange

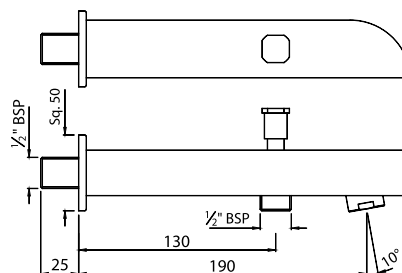

### SPJ-CHR-85463

Alive Bath Spout with Diverter & Wall Flange

## D-Shape



### SPJ-CHR-37429

D-Shape Bath Spout with Wall Flange

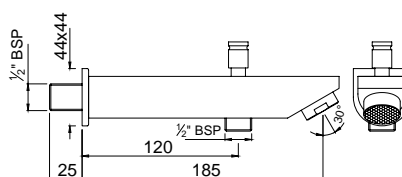

### SPJ-CHR-37463

D-Shape Bath Spout with Diverter & Wall Flange



Kubix

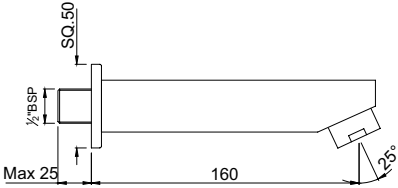

**SPJ-CHR-35429**  
Kubix Bath Spout with Wall Flange

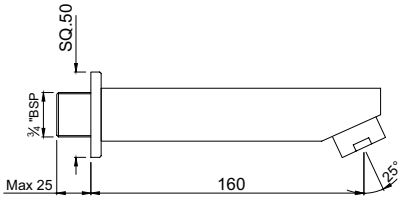

**SPJ-CHR-35439**  
Kubix Bath Spout (20 mm) with Wall Flange

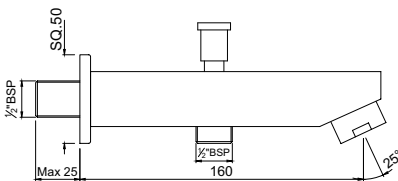

**SPJ-CHR-35463**  
Kubix Bath Spout with Diverter & Wall Flange

Fusion

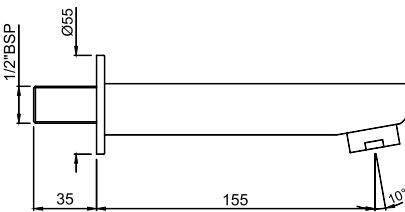

**SPJ-CHR-29429**  
Fusion Bath Spout with Wall Flange

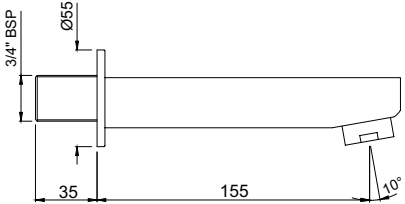

**SPJ-CHR-29439**  
Fusion Bath Spout (20 mm) with Wall Flange

## Fusion

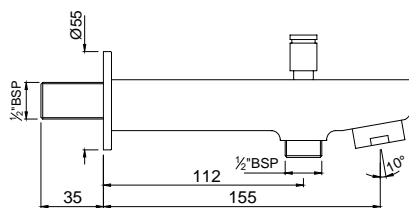

### SPJ-CHR-29463

Fusion Bath Spout with Diverter & Wall Flange

## Queens

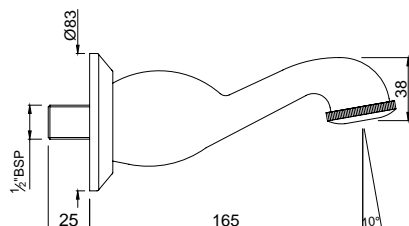

### SPJ-CHR-7429

Queens Bath Spout with Wall Flange

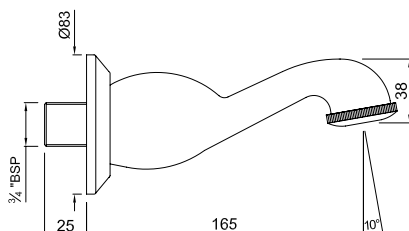

### SPJ-CHR-7439

Queens Bath Spout (20 mm) with Wall Flange

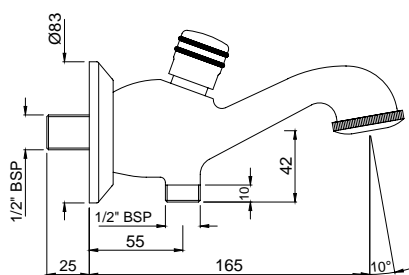

### SPJ-CHR-7463

Queens Bath Spout with Diverter & Wall Flange

## Florentine

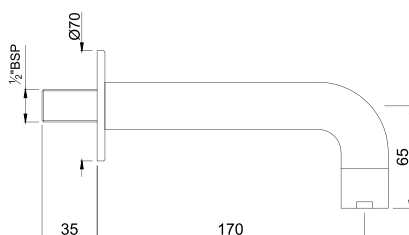

### SPJ-CHR-5429

Florentine Bath Spout with Wall Flange

Florentine

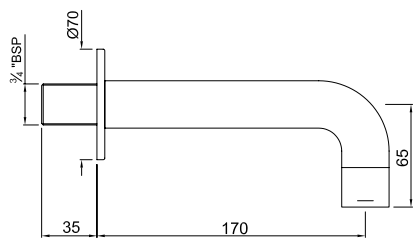

**SPJ-CHR-5439**

Florentine Bath Spout (20 mm) with Wall Flange

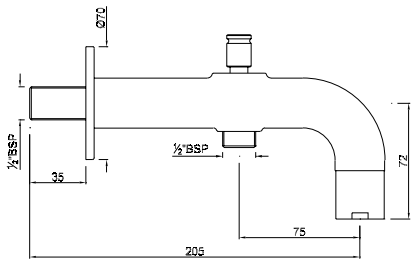

**SPJ-CHR-5463**

Florentine Bath Spout with Diverter & Wall Flange

Continental

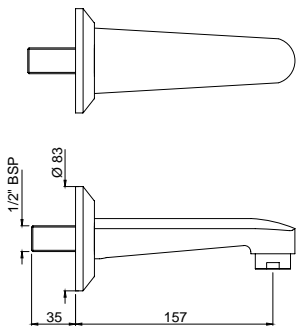

**SPJ-CHR-429**

Continental Bath Spout with Wall Flange

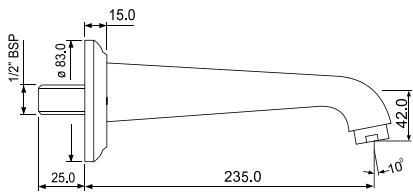

**SPJ-CHR-433**

Continental Bath Spout 235 mm Long with Wall Flange

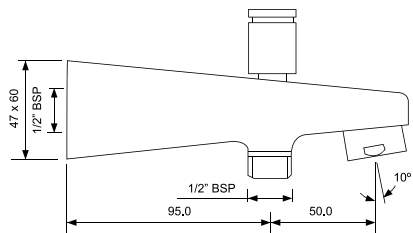

**SPJ-CHR-463**

Continental Bath Spout with Diverter & Wall Flange

Bath Spout

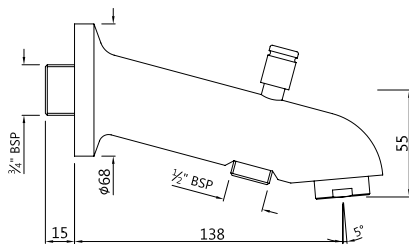

**SPJ-CHR-461**

Bath Spout with Diverter & Built-in Flange with Inclined Shape

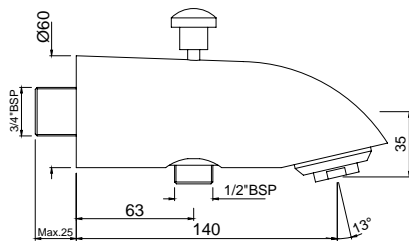

**SPJ-CHR-467**

Bath Spout Heavy Casted Body with Diverter

Florentine

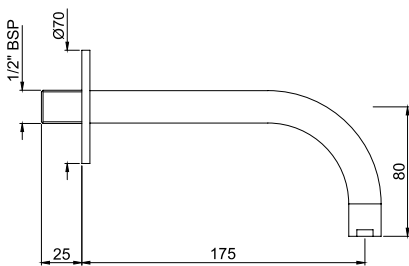

**SPJ-CHR-5443**

Florentine Basin Spout 7 Inch with Wall Flange

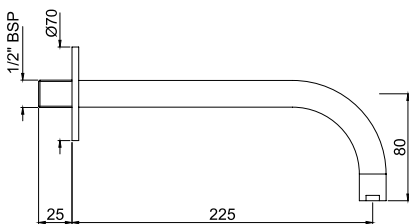

**SPJ-CHR-5447**

Florentine Basin Spout 9 Inch with Wall Flange







Sensor



Basin

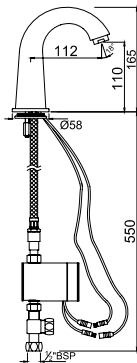

**SNR-CHR-51011**

Sensor Faucet for Wash Basin Deck Mounted Complete with Control Box (Battery Operated)

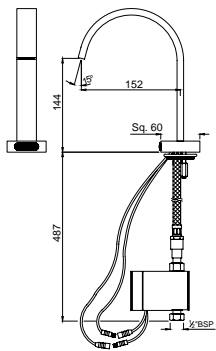

**SNR-CHR-51031**

Sensor Faucet for Wash Basin in Rectangular Shape Deck Mounted Complete with Control Box (Battery Operated)

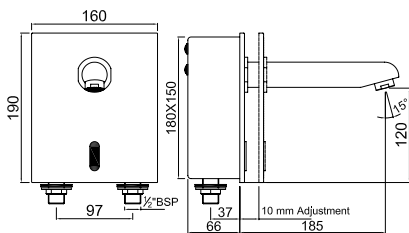

**SNR-STL-51071**

Sensor Faucet for Wash Basin Wall Mounted Complete with Installation Box (Battery Operated)

Urinal

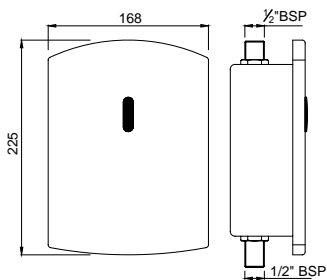

**SNR-STL-51077**

Sensor Flush Valve for Urinal Complete with Installation Box (Battery Operated)

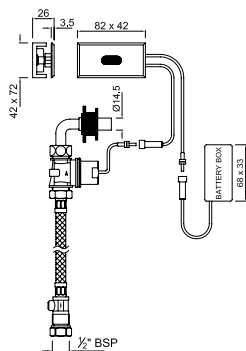

**SNR-CHR-51097**

Sensor Flush Valve for Urinal Complete with Installation Kit (Battery Operated) Suitable for Urinal (URS-WHT-0704)





Pressmatic



Basin

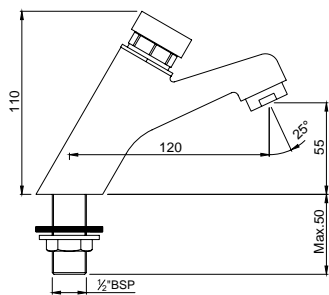

**PRS-CHR-031**  
Non-concussive Basin Tap

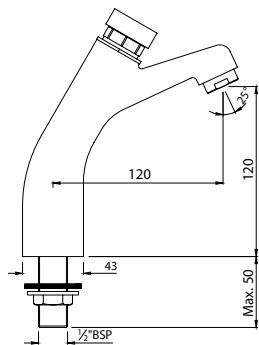

**PRS-CHR-031L65**  
Non-concussive Basin Tap with 65 mm  
Extension Body

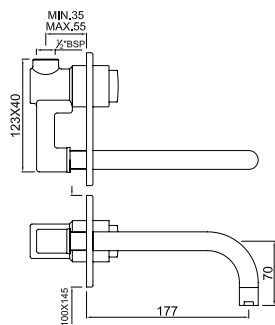

**PRS-CHR-061**  
Non-concussive Basin Tap, Wall Mounted

Taps

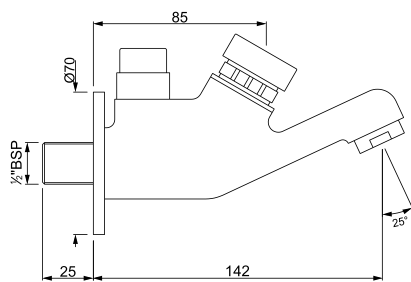

**PRS-CHR-043**  
Non-concussive Bib Tap

Urinal

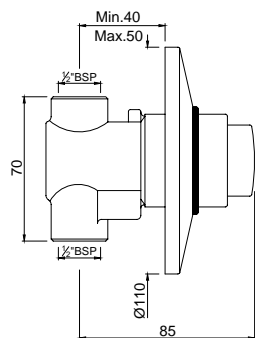

**PRS-CHR-073**  
Non-concussive In-wall Urinal Valve

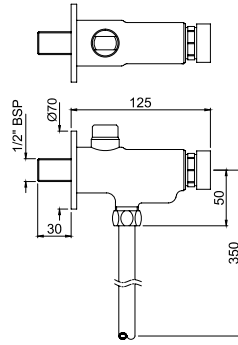

**PRS-CHR-077**

Non-concussive Urinal Valve







## Medi Series



## Basin

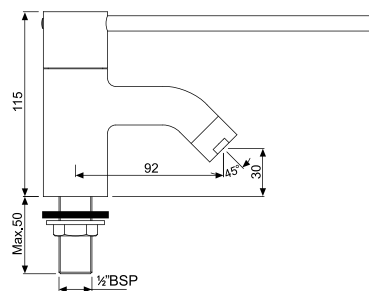

### FLR-CHR-5031N

Florentine Basin Tap with Extended Lever Handle

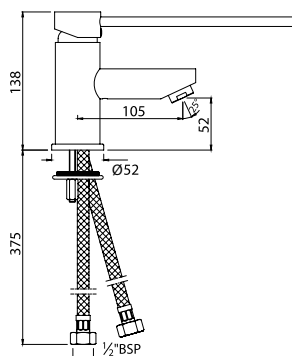

### FLR-CHR-5033B

Florentine Single Lever Basin Mixer with Extended Lever Handle without Popup Waste with 375 mm Long Braided Hoses

## Taps

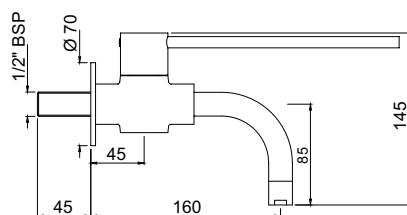

### FLR-CHR-5043N

Bib Tap with Extended Lever Handle

## Sink

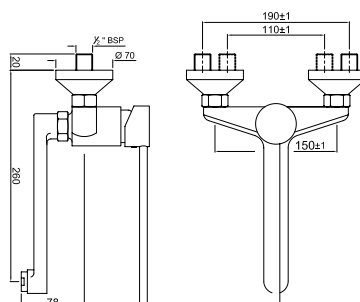

### FLR-CHR-5166

Florentine Single Lever Sink Mixer with Extended Lever Handle, Wall Mounted



Allied





In-wall Body | Basin

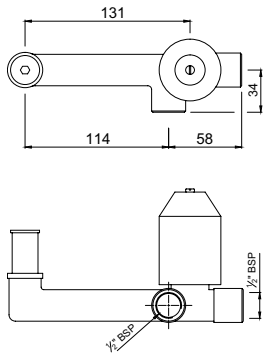

ALD-CHR-233

In-wall Body of Single Lever Built-in Manual Valve for Wall Mounted Basin Mixer

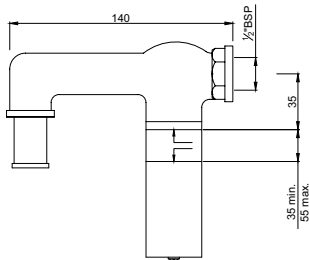

ALD-CHR-441

In-wall body of Single Built-in Stop Valve with provision for Basin spout

In-wall Body | Bath & Shower

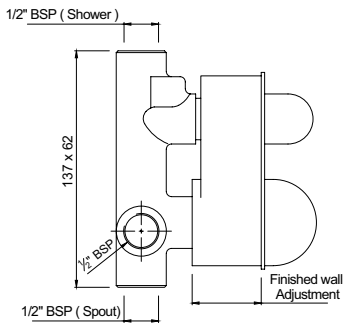

ALD-CHR-055

In-wall Body of Single Lever Diverter with 35 mm Cartridge

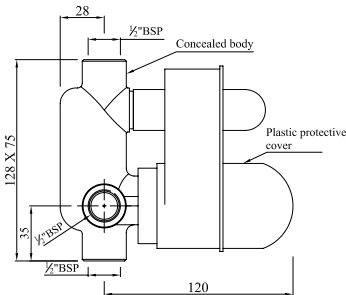

ALD-CHR-065

In-wall Body of Single Lever Diverter with 40 mm Cartridge

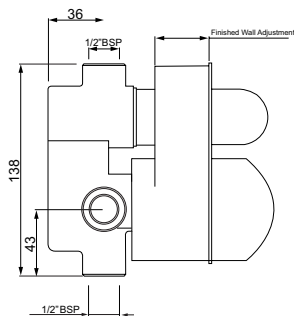

ALD-CHR-079

In-wall Body of Single Lever Hi Flow Diverter

Shower Mixer

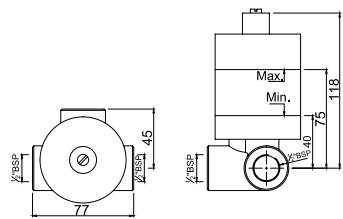

**ALD-CHR-279**

In-wall Body of Single Lever Hi Flow Shower Mixer

Health Faucet

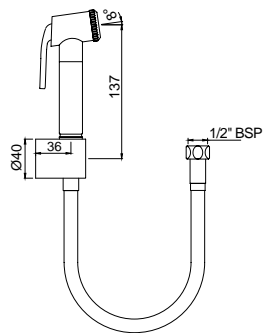

**ALD-CHR-565**

Health Faucet Kit (Easy flex Chrome Hose, Handset & Bracket)

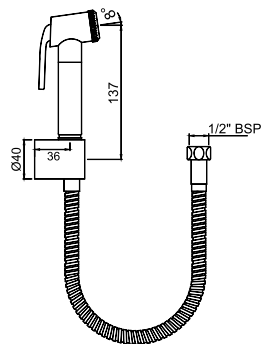

**ALD-CHR-573**

Health Faucet Kit (Flexible Chrome Hose, Handset & Bracket)

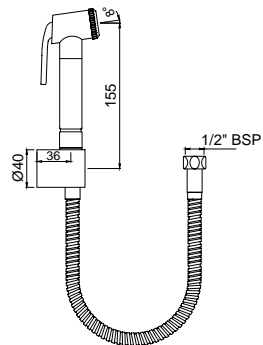

**ALD-CHR-577**

Health Faucet Kit (Flexible Chrome Hose, Handset & Bracket) with N.R.V

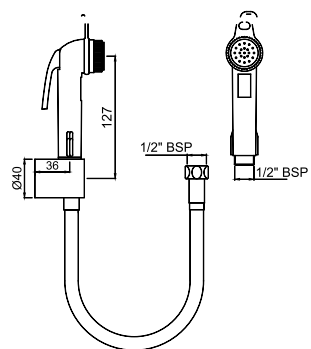

**ALD-CHR-583**

Health Faucet Kit (PVC Hose, Handset, ABS Body & Bracket)

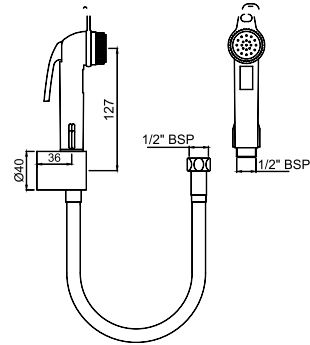

### ALD-BLK-583

Health Faucet Kit (PVC Hose, Handset, ABS Body & Bracket)

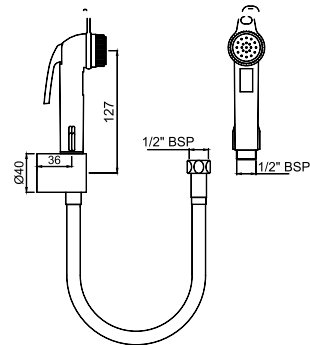

### ALD-IVY-583

Health Faucet Kit (PVC Hose, Handset, ABS Body & Bracket)

Health Faucet

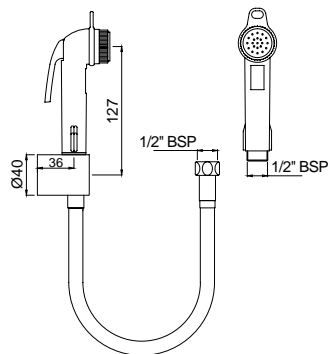

### ALD-BLK-585

Health Faucet Kit (Easy flex Chrome Hose, Handset, ABS Body & Bracket)

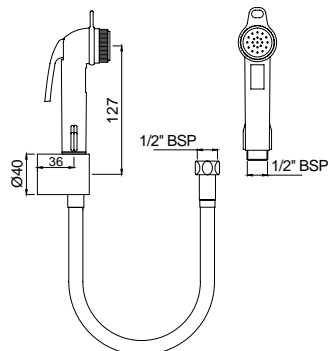

### ALD-IVY-585

Health Faucet Kit (Easy flex Chrome Hose, Handset, ABS Body & Bracket)

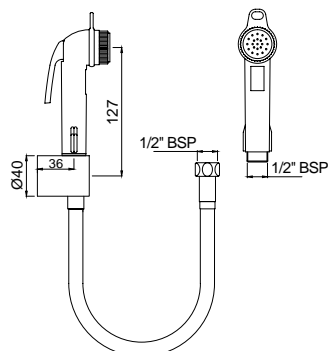

### ALD-CHR-585

Health Faucet Kit (Easy flex Chrome Hose, Handset, ABS Body & Bracket)

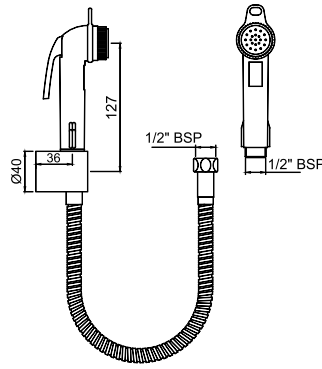

### ALD-BLC-593

Health Faucet Kit (Flexible Chrome Hose, Handset, ABS Body & Bracket)

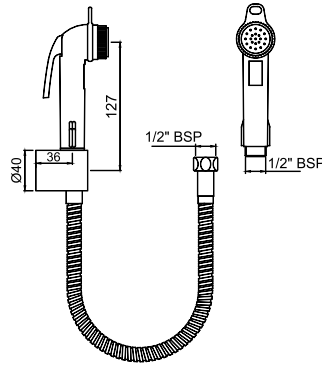

### ALD-IVC-593

Health Faucet Kit (Flexible Chrome Hose, Handset, ABS Body & Bracket)

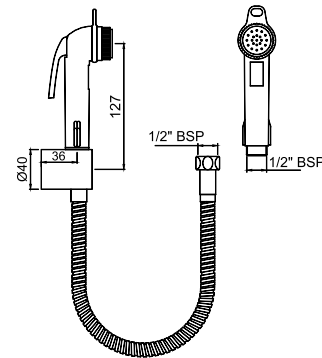

### ALD-CHR-593N

Health Faucet Kit (Flexible Chrome Hose, Handset, ABS Body & Bracket)

## Wall Outlet with shut off valve

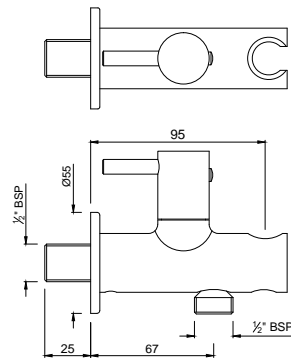

### ALD-CHR-591R

Round Wall Outlet with Shower Hook and Shut off Valve

## Basin Waste

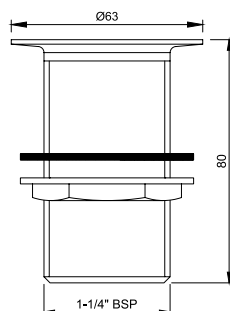

### ALD-CHR-705

Basin Waste with 80 mm Height, Unslotted

Basin Waste

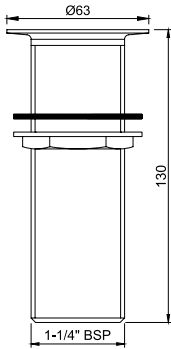

**ALD-CHR-705L130**  
Basin Waste with 130 mm Height, Unslotted

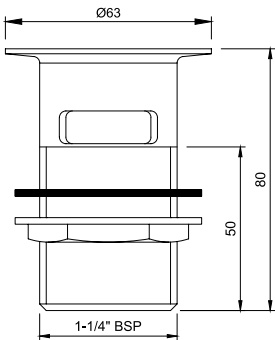

**ALD-CHR-709**  
Basin Waste with 80 mm Height, Slotted

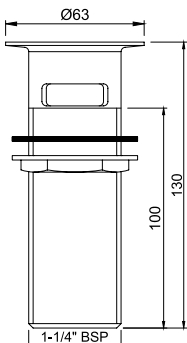

**ALD-CHR-709L130**  
Basin Waste with 130 mm Height, Slotted

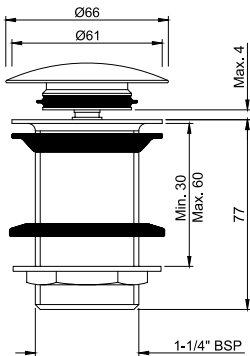

**ALD-CHR-727**  
Click Clack Basin Waste, Unslotted

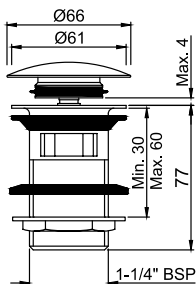

**ALD-CHR-729**  
Click Clack Basin Waste, Slotted

Bottle Trap

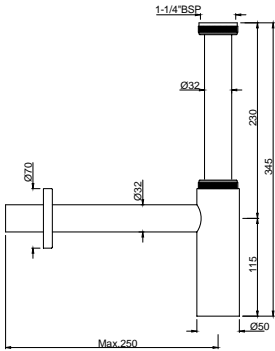

**ALD-CHR-769L250x190**

Bottle Trap with 250 mm & 190 mm Long Wall Connection Pipes

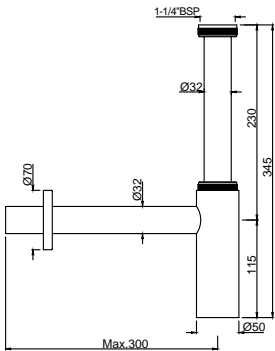

**ALD-CHR-769L300x190**

Bottle Trap with 300 mm & 190 mm Long Wall Connection Pipes

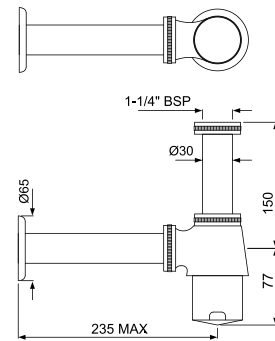

**ALD-CHR-773AL190x125**

Bottle Trap with 190 mm & 125 mm Long Wall Connection Pipes

Urinal Spreader

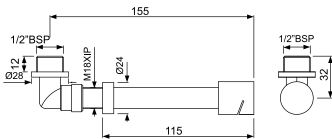

**ALD-CHR-1041**

Urinal Spreader Back Inlet 75 mm Tail Slab Fixing

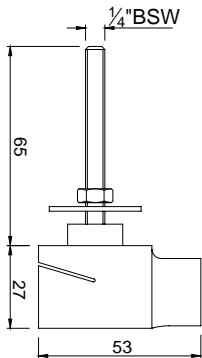

**ALD-CHR-1043**

Urinal Spreader bowl Top Inlet 15 mm with Fixing Stud







## Bath Accessories



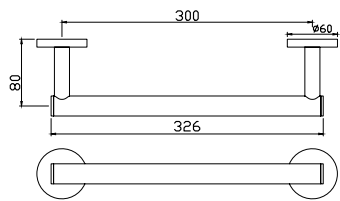

**ACN-CHR-1101N**  
Towel Rail 300 mm Long

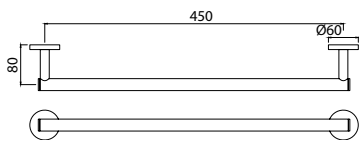

**ACN-CHR-1111BNM**  
Towel Rail 450 mm Long

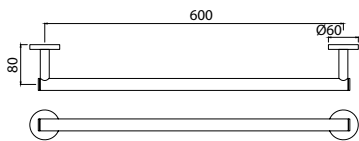

**ACN-CHR-1111NM**  
Towel Rail 600 mm Long

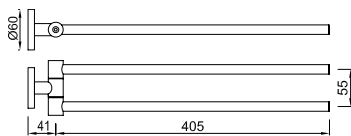

**ACN-CHR-1115N**  
Swivel Towel Holder Twin Type

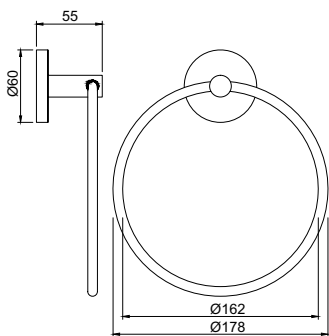

**ACN-CHR-1121BN**  
Towel Ring Round

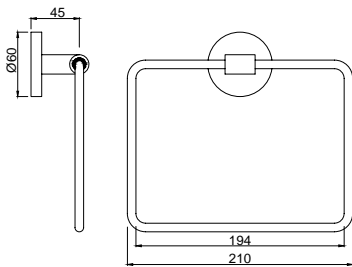

**ACN-CHR-1121N**

Towel Ring Square

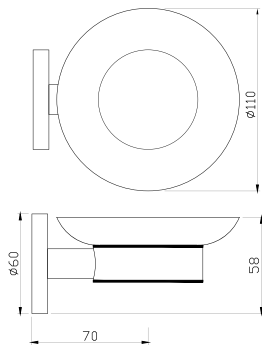

**ACN-CHR-1131N**

Soap Dish Holder

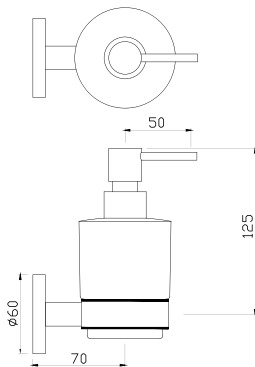

**ACN-CHR-1135N**

Soap Dispenser, Glass Bottle

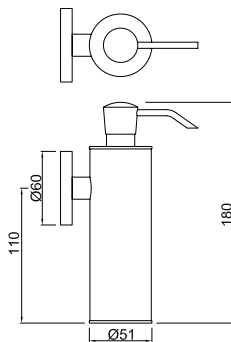

**ACN-CHR-1137N**

Soap Dispenser, Metallic Bottle

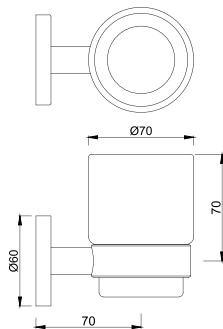

**ACN-CHR-1141N**

Tumbler Holder

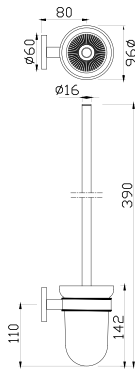

**ACN-CHR-1143N**  
Toilet Brush & Holder

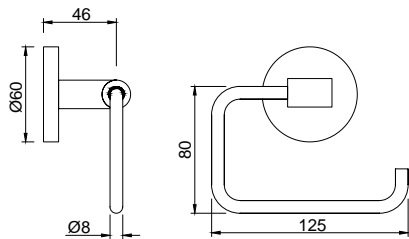

**ACN-CHR-1151N**  
Toilet Paper Holder

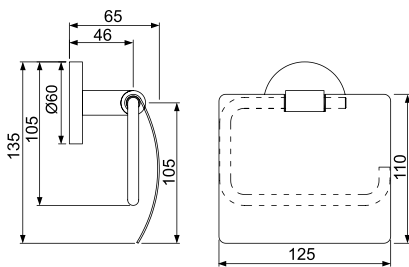

**ACN-CHR-1153N**  
Toilet Paper Holder with Lid

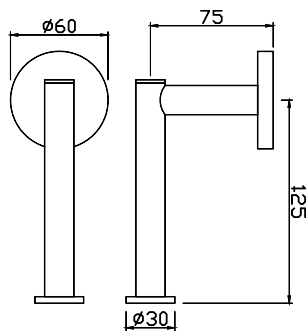

**ACN-CHR-1155N**  
Spare Toilet Paper Holder

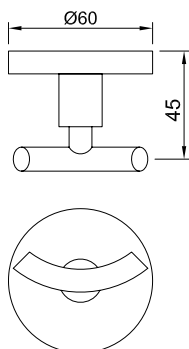

**ACN-CHR-1161N**  
Double Robe Hook

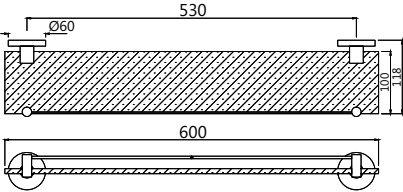

**ACN-CHR-1171N**  
Glass Shelf 600 mm Long

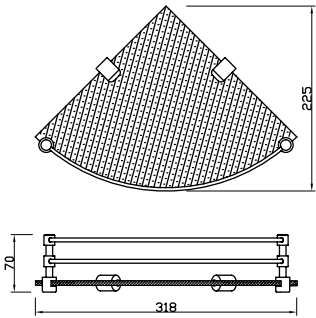

**ACN-CHR-1173**  
Corner Glass Shelf (with Bracket)

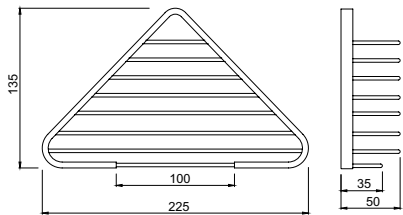

**ACN-CHR-1175N**  
Corner Shower Basket

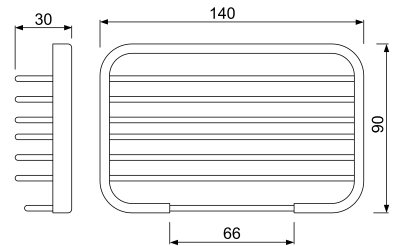

**ACN-CHR-1177N**  
Shower Basket Small

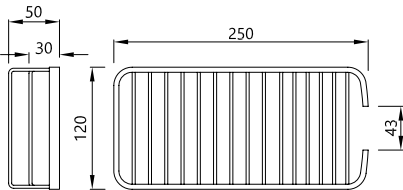
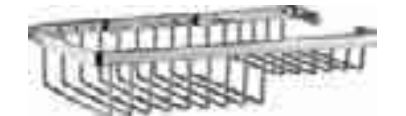

**ACN-CHR-1179N**  
Shower Basket Large

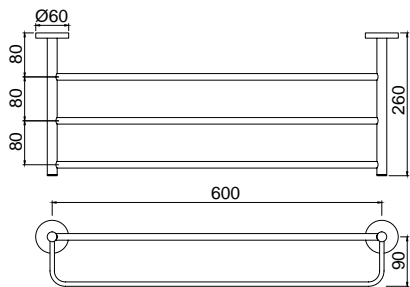

**ACN-CHR-1181N**

Towel Shelf 600 mm Long with Lower Hanger

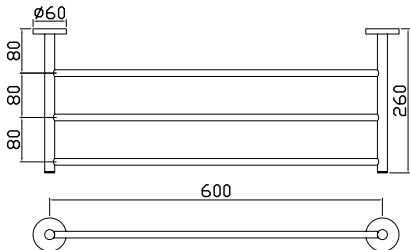

**ACN-CHR-1181FN**

Towel Shelf 600 mm Long without Lower Hanger

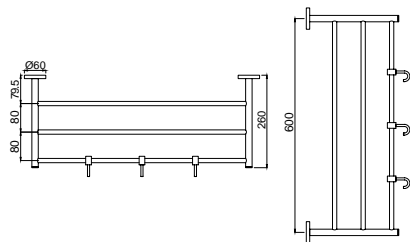

**ACN-CHR-1181FHN**

Towel Shelf 600 mm Long without Lower Hanger but with 3 Hooks

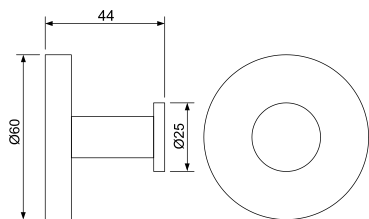

**ACN-CHR-1191N**

Single Robe Hook

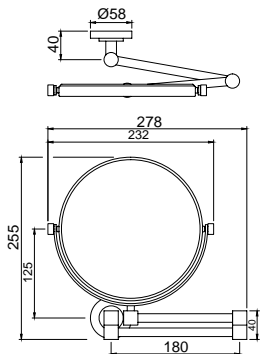
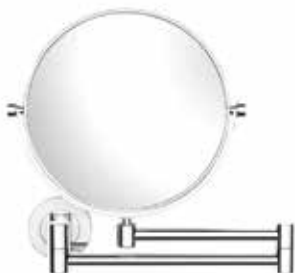

**ACN-CHR-1193N**

Double Arm Wall Mounted Reversible Plain/ Magnifying (3X) Pivotal Mirror

Continental

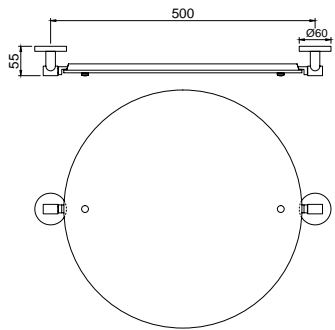

**ACN-CHR-1195N**

Swivel Mirror

Kubix Prime

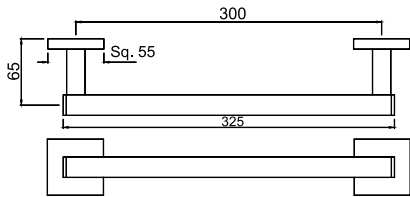

**AKP-CHR-35701P**

Grab Bar 300 mm Long

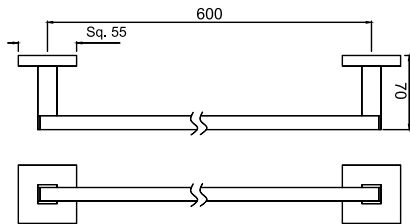

**AKP-CHR-35711P**

Single Towel Rail 600 mm Long

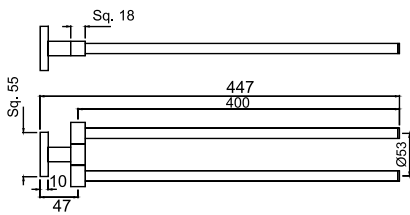

**AKP-CHR-35715P**

Swivel Towel Holder Twin Type

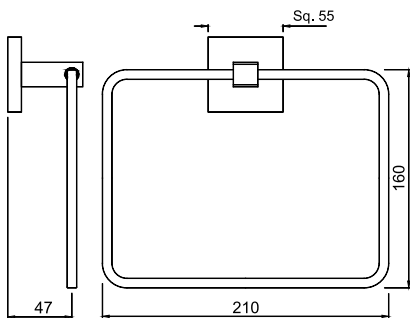

**AKP-CHR-35721P**

Towel Ring Square



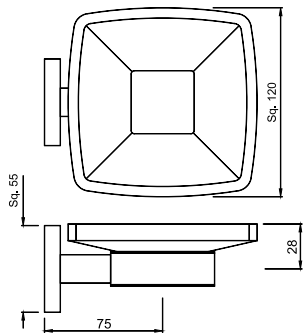

**AKP-CHR-35731P**  
Soap Dish Holder

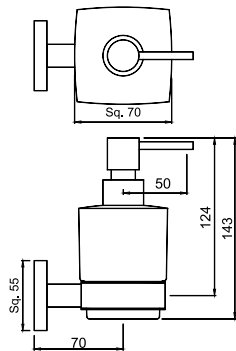

**AKP-CHR-35735P**  
Soap Dispenser with Glass bottle

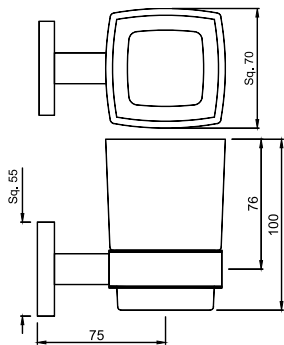

**AKP-CHR-35741P**  
Tumbler Holder

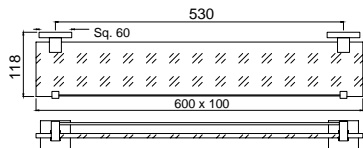

**AKP-CHR-35771P**  
Glass Shelf 600 mm Long

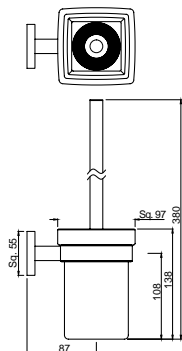

**AKP-CHR-35743P**  
W.C. Brush Holder

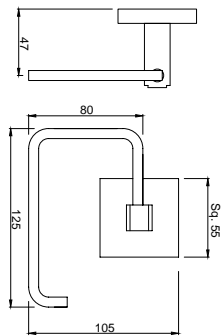

**AKP-CHR-35751P**

Toilet Roll Holder

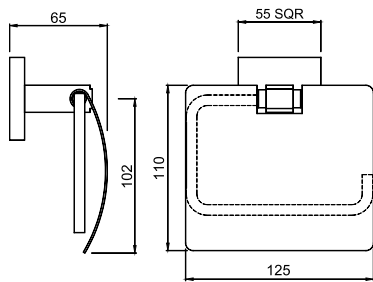

**AKP-CHR-35753P**

Toilet Roll Holder with Flap

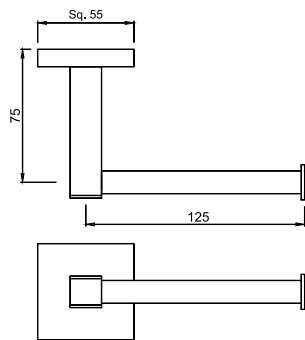

**AKP-CHR-35755P**

Spare Toilet Roll holder

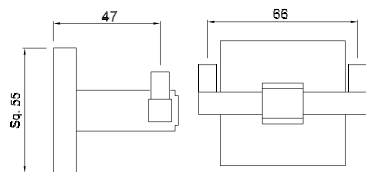

**AKP-CHR-35761P**

Double Coat Hook

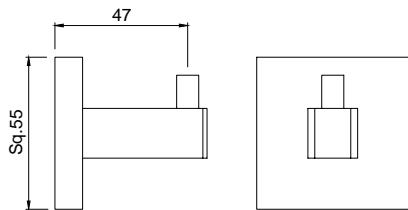

**AKP-CHR-35791P**

Robe Hook

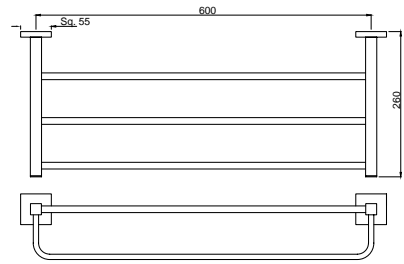
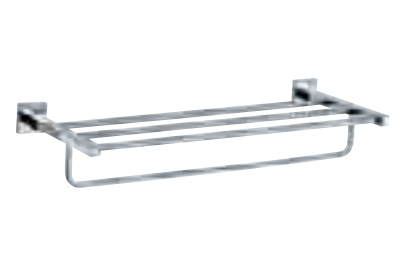

**AKP-CHR-35781P**  
Towel Shelf 600 mm long with  
Lower Hangers

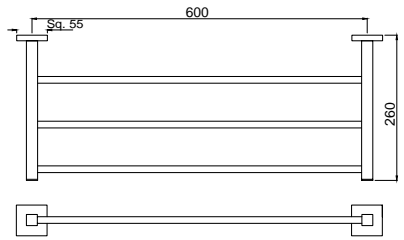

**AKP-CHR-35781PF**  
Towel Shelf 600 mm long without  
Lower hangers

Queen's

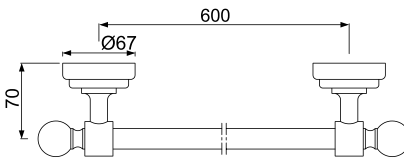

**AQN-CHR-7711**  
Towel Rail 600 mm Long

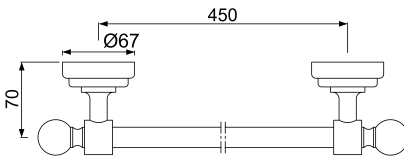

**AQN-CHR-7711A**  
Towel Rail 450 mm Long

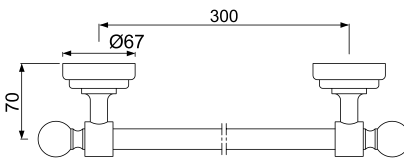

**AQN-CHR-7711B**  
Towel Rail 300 mm Long

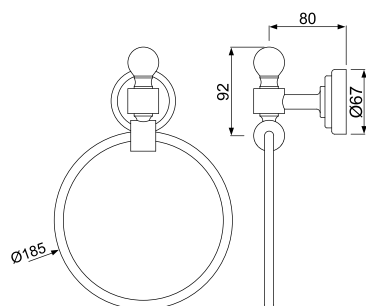

### AQN-CHR-7721

Towel Ring Round

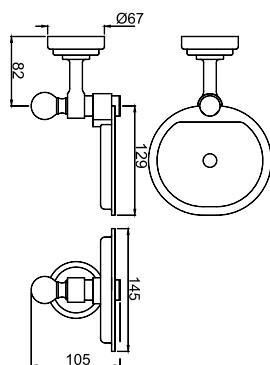

### AQN-CHR-7733

Soap Dish

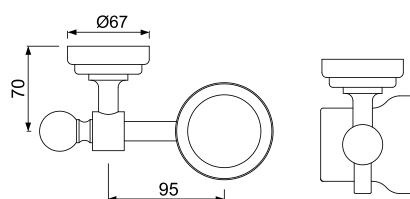

### AQN-CHR-7741

Tumbler Holder

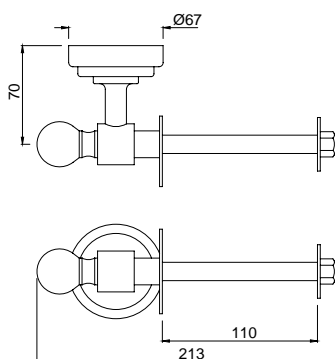

### AQN-CHR-7751

Toilet Paper Holder

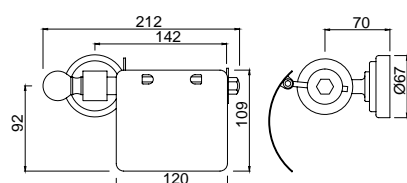

### AQN-CHR-7753

Toilet Paper Holder with Lid

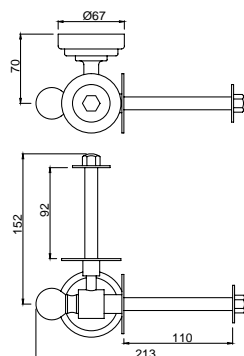

### AQN-CHR-7755

Toilet Paper Holder Twin Type

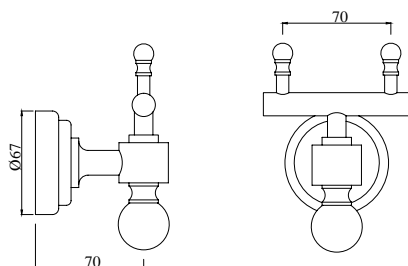

### AQN-CHR-7761

Double Robe Hook

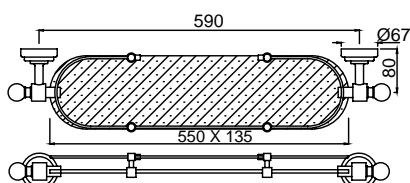

### AQN-CHR-7771

Glass Shelf 550 mm Long

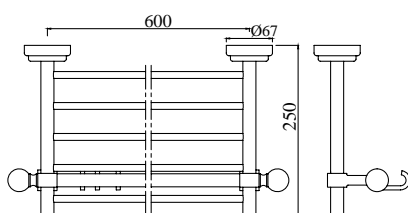

### AQN-CHR-7781

Towel Shelf 600 mm long with Lower Hangers

Also available in

### AQN-CHR-7781A

Towel Shelf 600 mm long without Lower hangers

### AQN-CHR-7781B

Towel Shelf 450 mm long with Lower Hangers

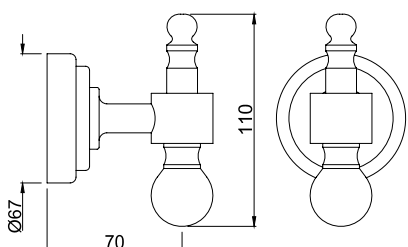

### AQN-CHR-7791

Single Robe Hook

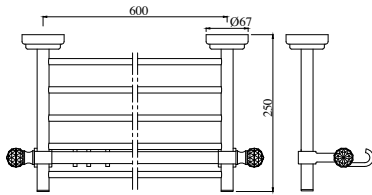

**ACT-GLD-8881**  
Towel Shelf 600 mm Long

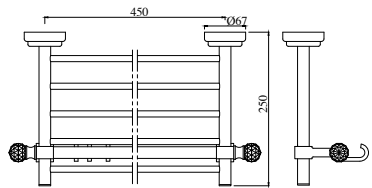

**ACT-GLD-8881B**  
Towel Shelf 450 mm Long

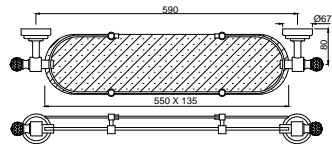

**ACT-GLD-8871**  
Glass Shelf 550 mm Long

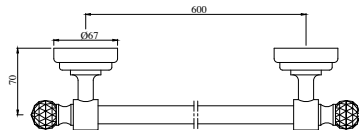

**ACT-GLD-8811**  
Towel Rail 600 mm Long

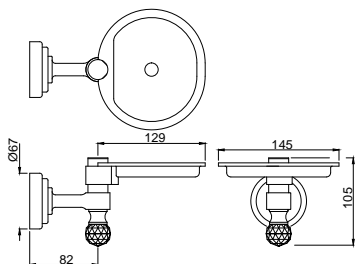

**ACT-GLD-8833**  
Soap Dish

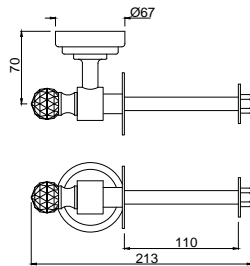

### ACT-GLD-8851

Toilet Paper Holder

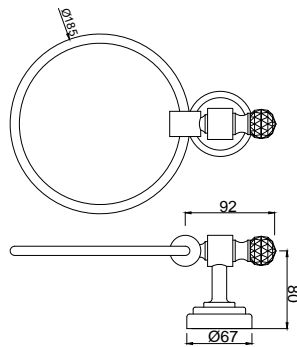

### ACT-GLD-8821

Towel Ring

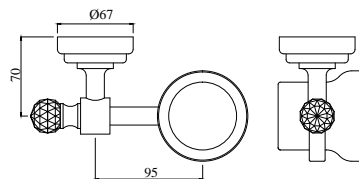

### ACT-GLD-8841

Tumbler Holder

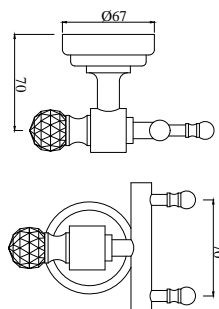

### ACT-GLD-8861

Double Coat Hook

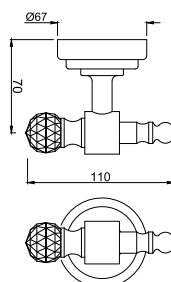

### ACT-GLD-8891

Robe Hook



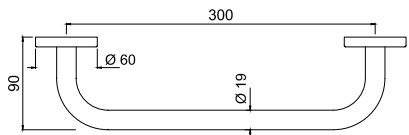

**AHS-CHR-1501**

Grab Bar (Stainless Steel) 300 mm Long

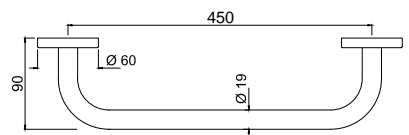

**AHS-CHR-1503**

Grab Bar (Stainless Steel) 450 mm Long

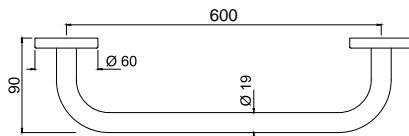

**AHS-CHR-1507**

Grab Bar (Stainless Steel) 600 mm Long

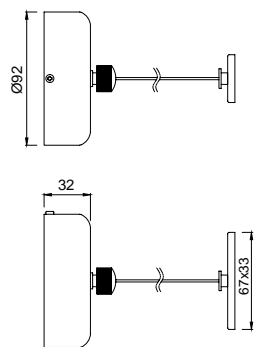

**AHS-CHR-1565**

Cloth Liner Retractable (Stainless Steel)

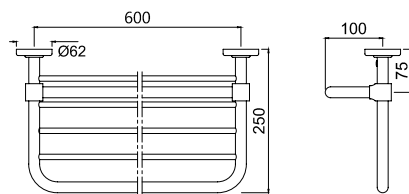

**AHS-CHR-1581**

Towel Shelf with Lower Hanger (Stainless Steel)

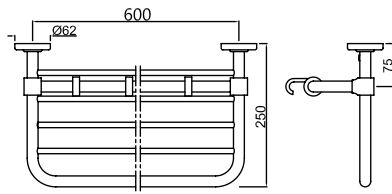

### AHS-CHR-1581H

Towel Shelf with Lower Hanger (Stainless Steel) with Hooks



Alive





ALS-WHT-85601

Counter Top Basin, Size: 705x465x200

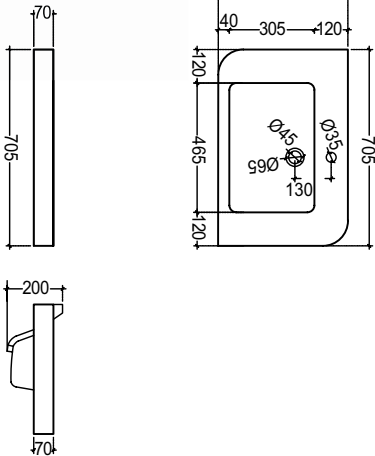



Queen's



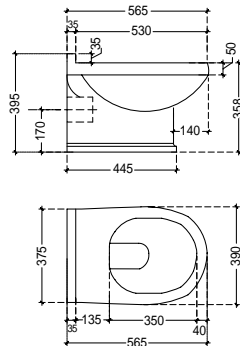

**QNS-WHT-7951**

Wall hung-WC with UF Seat Cover, Hinges, Accessories Set, Size: 375x570x390

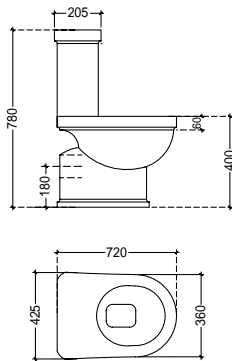

**QNS-WHT-7751P**

Couple Closet Bowl-WC with UF Seat Cover, Hinges, Accessories Set, Size: 425x720x780  
P Trap-180 mm

**QNS-WHT-7201**

Cisterns for 7751S & P with cistern fittings

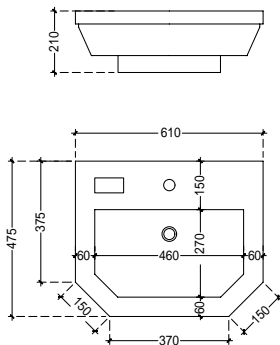

**QNS-WHT-7601**

Counter Top Basin, Size: 610x475x210 mm

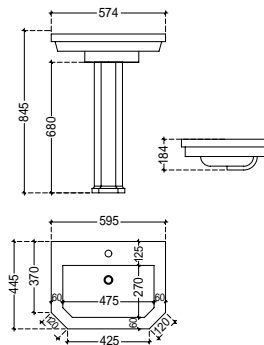

**QNS-WHT-7801**

Wash Basin with Fixing Accessories Set, Size: 574x445x184

**QNS-WHT-7301**

Full pedestal for QNS-7801



Kubix-F





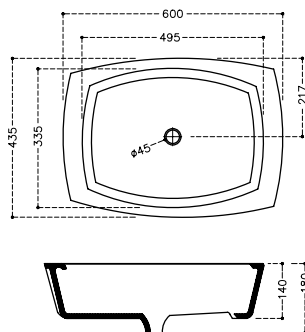

### KUS-WHT-35901

Table Top Basin,  
Size: 600x435x180

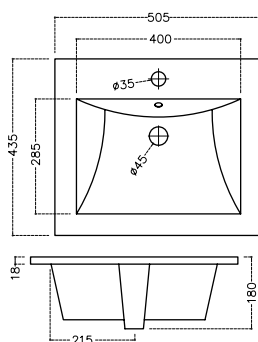

### KUS-WHT-35601

Counter Top Basin,  
Size: 505x435x180

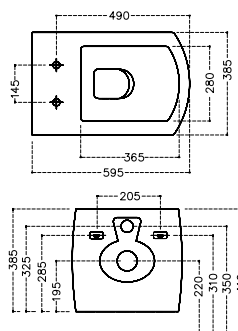

### KUS-WHT-35951

Wall hung-WC with UF Seat Cover, Hinges,  
Accessories Set, Size: 385x595x385

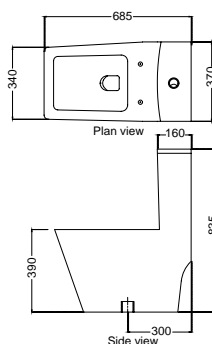

### KUS-WHT-35851SN

Single piece-WC with UF Seat Cover, Hinges,  
Fixing Accessories Set, Cistern fittings,  
Size: 370x685x835, S Trap-300 mm

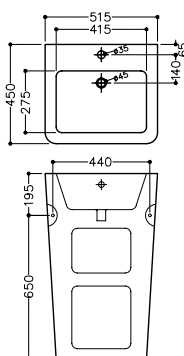

### KUS-WHT-35401

Floor standing wash Basin with Fixing  
Accessories Set, Size: 515x450x845



Fusion



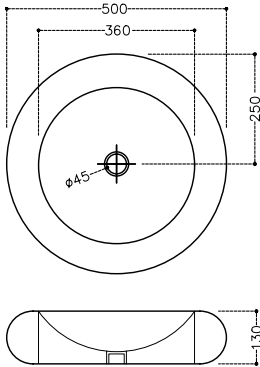

**FSS-WHT-29901**

Table Top Basin,  
Size: 500x500x130

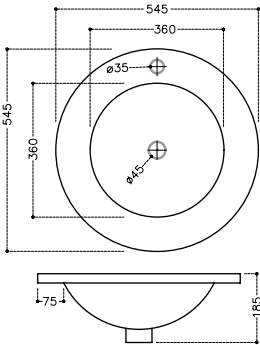

**FSS-WHT-29601**

Counter Top Basin,  
Size: 545x545x185

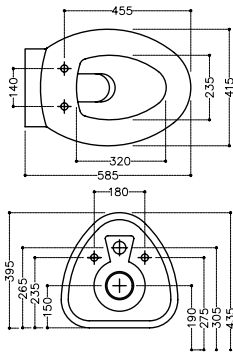

**FSS-WHT-29951**

Wall hung-WC with PP Seat Cover, Hinges,  
Size: 414x585x395



Solo



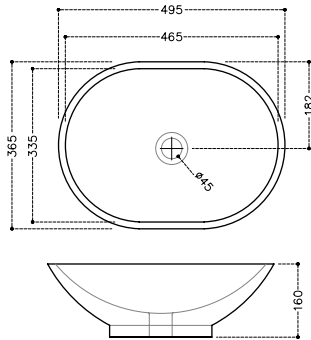

**SLS-WHT-6901**

Table Top Basin,  
Size: 495x365x160

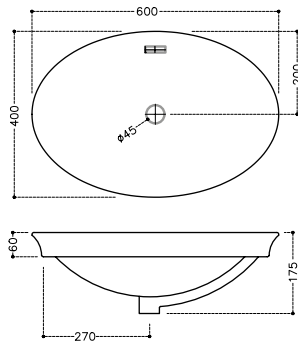

**SLS-WHT-6601**

Counter Top Basin,  
Size: 600x400x175 mm

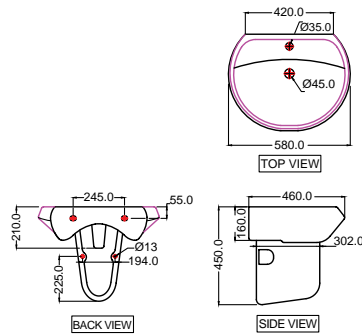

**SLS-WHT-6801**

Wash Basin with Fixing Accessories Set,  
Size: 580x460x210

**SLS-WHT-6305**

Full pedestal for SLS-WHT-6801

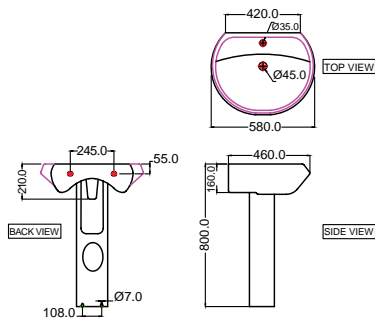

**SLS-WHT-6801**

Wash Basin with Fixing Accessories Set,  
Size: 580x460x210

**SLS-WHT-6301**

Full pedestal for SLS-WHT-6801

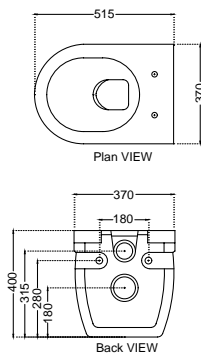

**SLS-WHT-6951**

Wall hung-WC with PP Seat Cover, Hinges,  
Accessories Set, Size: 370x515x400

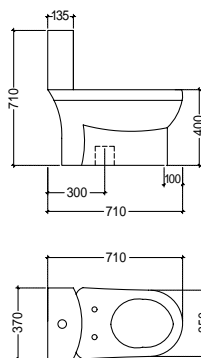

### SLS-WHT-6855S

Single piece-WC with PP Seat Cover, Hinges, Fixing Accessories Set, Cistern fittings, Trap distance (mm) S-300, 2.5/4.2 lit Flushing Size: 350x710x710

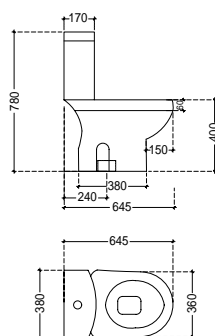

### SLS-WHT-6751S240

Couple Closet Bowl-WC with PP Seat Cover, Hinges, Accessories Set, Size: 380x645x780 S Trap-240 mm

### SLS-WHT-6201

Cisterns for 6751S & P with cistern fittings

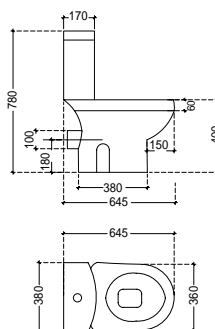

### SLS-WHT-6751P

Couple Closet Bowl-WC with PP Seat Cover, Hinges, Accessories Set, Size: 380x645x780, P Trap-180 mm

### SLS-WHT-6201

Cisterns for 6751S & P with cistern fittings







Vignette



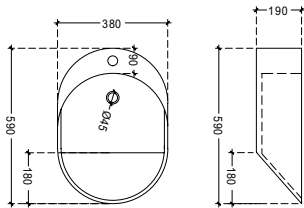

**VGS-WHT-81931N**  
Table Top Basin, Size: 380x590x190

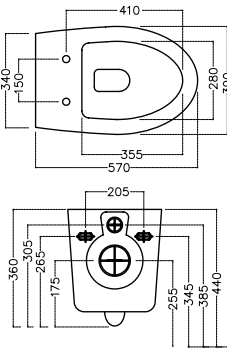

**VGS-WHT-81951**  
Wall Hung-WC with Seat Cover,  
Hinges, Accessories Set,  
Size: 390x570x360 mm

Floor mounted coupled WC

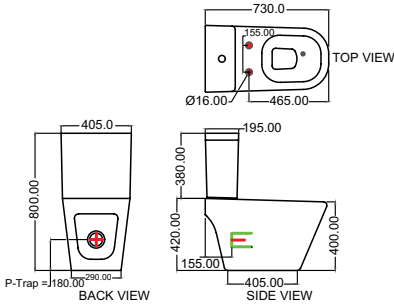

**VGS-WHT-81751P**  
Couple Closet Bowl-WC with PP Seat Cover,  
Hinges, Accessories Set, Size: 405x730x800  
P Trap-180 mm

**VGS-WHT-81201**  
Cisterns for 81751P & S with cistern fittings

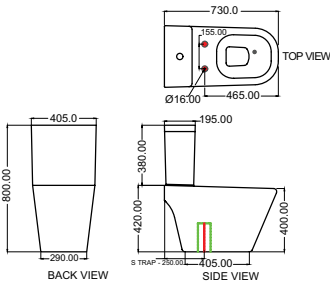

**VGS-WHT-81751S**  
Couple Closet Bowl-WC with PP Seat Cover,  
Hinges, Accessories Set, Size: 405x730x800,  
S Trap-250 mm

**VGS-WHT-81201**  
Cisterns for 81751P & S with cistern fittings

Half pedestal basin

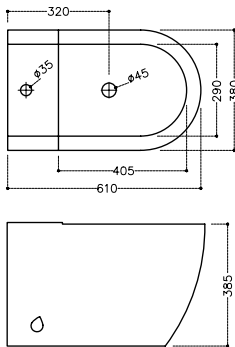

**VGS-WHT-81151**  
Floor mounted bidet, Size: 380x610x385



Fonte



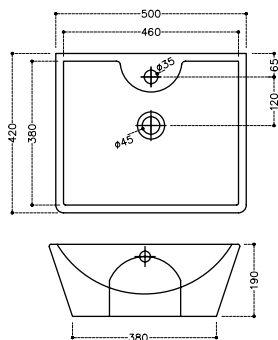

### FNS-WHT-40931

Table Top Basin  
Size: 500x420x190

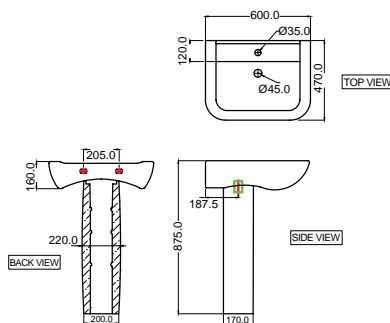

### FNS-WHT-40801

Wash Basin with Fixing Accessories Set,  
Size: 600x470x160

### FNS-WHT-40301

Full pedestal for FNS-WHT-40801

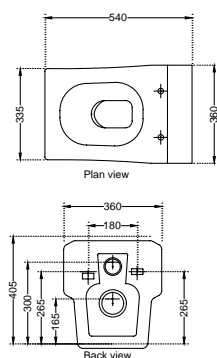

### FNS-WHT-40951

Wall hung-WC with UF Seat Cover, Hinges,  
Accessories Set, Size: 360x540x405

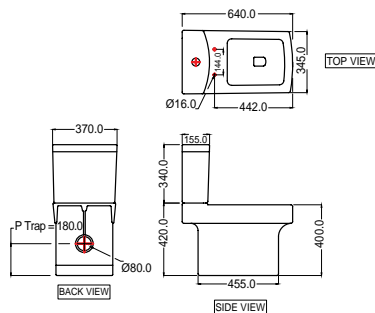

### FNS-WHT-40751P

Couple Closet Bowl-WC with UF Seat Cover,  
Hinges, Accessories Set, Size: 370x640x760,  
P Trap-180 mm

### FNS-WHT--40201

Cistern for 40751P with cistern fittings



Opal



**OPS-WHT-15901N**

Table Top Basin, Size: 480X480X130

**OPS-WHT-15801**

Wash basin with Fixing Accessories Set, Size: 575x470x190

**OPS-WHT-15305**

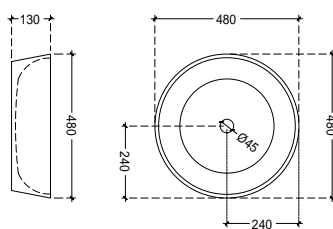
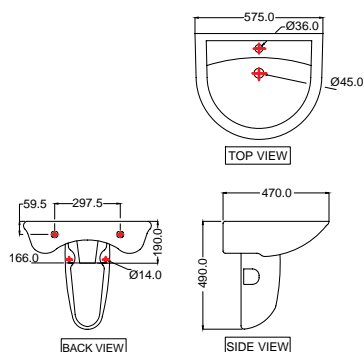
Half pedestal for OPS-WHT-15801

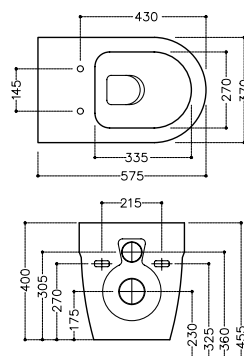
**OPS-WHT-15951**

Wall hung-WC with UF Seat Cover, Hinges, Accessories Set, Size: 370x575x400

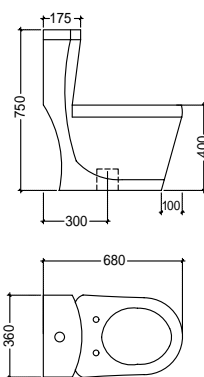
**OPS-WHT-15851SN**

Single piece-WC with UF Seat Cover, Hinges, Fixing Accessories Set, Cistern fittings, Trap distance (mm) S-300, 2.5/4.2 lit Flushing, Rimless, Tornado flushing; Size: 360x680x750

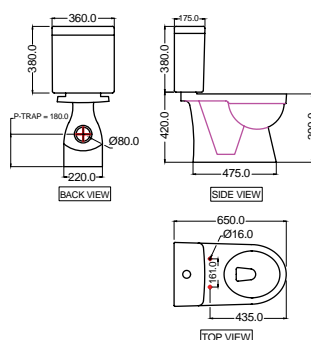
**OPS-WHT-15751UFP**

Couple Closet Bowl-WC with UF Seat Cover, Hinges, Accessories Set, Size: 360x650x800, P Trap-180 mm

**OPS-WHT-15201**

Cisterns for 15751P &amp; S with cistern fittings

Half pedestal basin

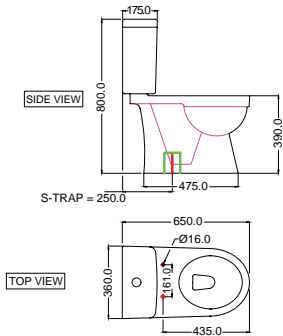

**OPS-WHT-15751UFS**

Couple Closet Bowl-WC with UF Seat Cover, Hinges, Accessories Set, Size: 360x650x800, S Trap-250 mm

**OPS-WHT-15201**

Cisterns for 15751P & S with cistern fittings

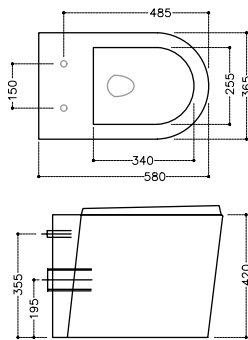

**OPS-WHT-15955**

Back to wall-WC Size: 365x580x355, P Trap-195 mm







Continental



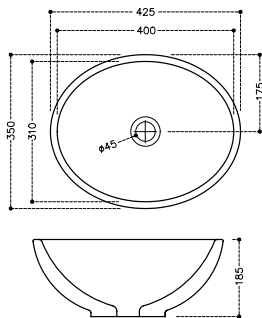

**CNS-WHT-903**

Table Top Basin, Size: 425x350x185

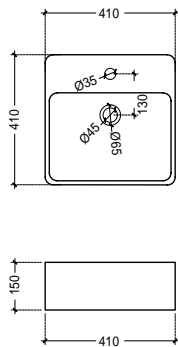

**CNS-WHT-905**

Table Top Basin, Size: 410x410x150

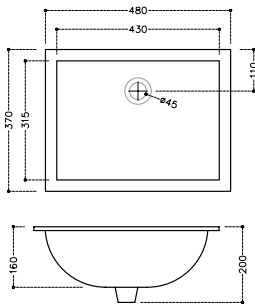

**CNS-WHT-701**

Under Counter Basin  
Size: 480x370x200, Shape: Rectangular

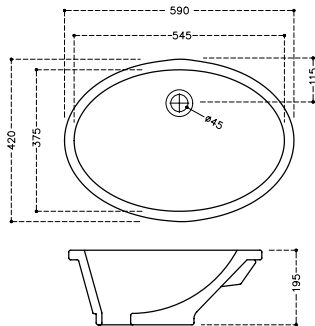

**CNS-WHT-705**

Under Counter Basin, Size: 590x420x195,  
Shape: Oval

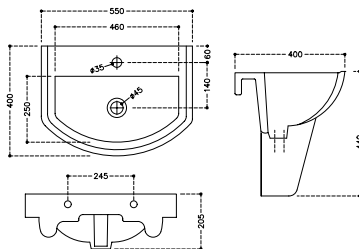

**CNS-WHT-801**

Wall Hung Basin, Size: 550x400x200

**CNS-WHT-305**

Half Pedestal for CNS-WHT-801

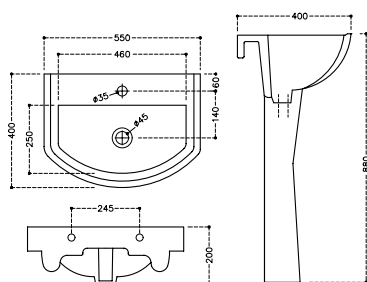

### CNS-WHT-801

Wall Hung Basin, Size: 550x400x200

### CNS-WHT-301

Full Pedestal for CNS-801

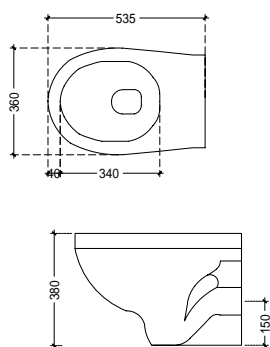

### CNS-WHT-959S

Wall Hung-WC with soft closing seat cover, Size: 360x535x380

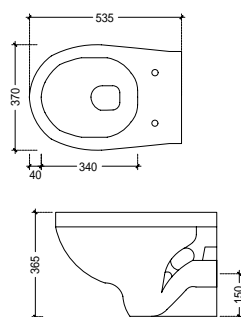

### CNS-WHT-961S

Wall Hung-WC with soft closing seat cover, Size: 370x535x360

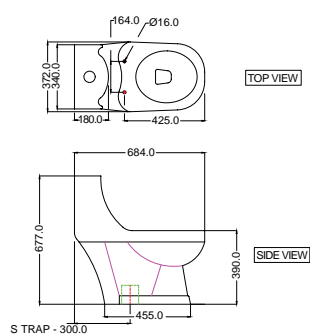

### CNS-WHT-851

Single Piece-Wc With Soft Seat Cover, Hinges, Fixing Accessories Set, Cistern Fittings, Size: 372x684x677, S Trap-300 mm

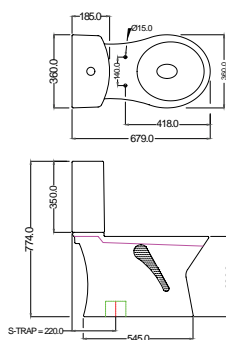

### CNS-WHT-755SS

Bowl for Couple closet-WC with soft closing seat cover, Size: 360x679x774, S Trap-220 mm

### CNS-WHT-207

Cistern with cistern fittings for 755SS

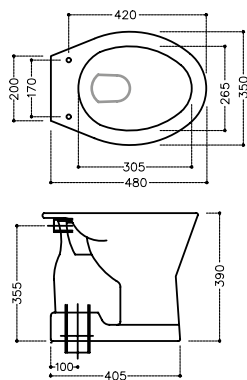

### CNS-WHT-553SS

EWC with soft closing seat cover, S Trap  
Size: 350x480x390

Sizes L x W x H (mm)





Aria



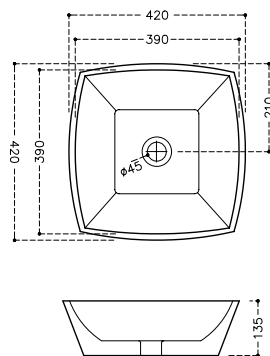

### ARS-WHT-39901

Table Top Basin, Size: 420x420x135

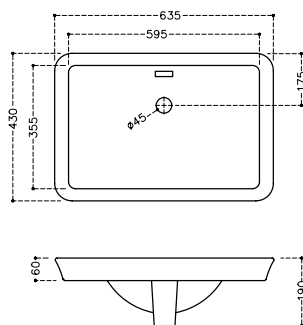

### ARS-WHT-39601

Counter Top Basin, Size: 635x430x190

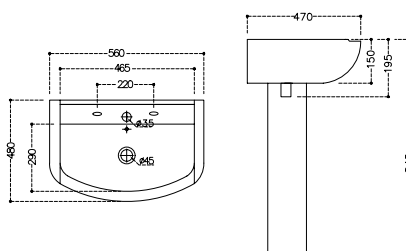

### ARS-WHT-39801

Wash basin with Fixing Accessories Set, Size: 560x480x195

### ARS-WHT-39301-39305

Full pedestal for ARS-WHT-39801

### ARS-WHT-39305

Half pedestal for ARS-WHT-39801

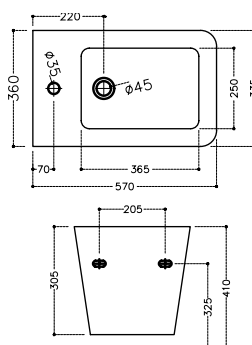

### ARS-WHT-39151

Wall hung-bidet, Size: 360x570x305

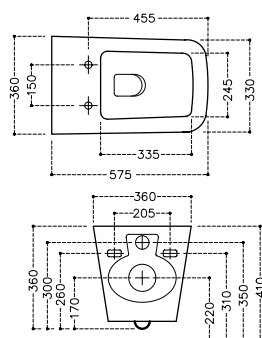

### ARS-WHT-39951

Wall hung-WC with UF Seat Cover, Hinges, Accessories Set Size: 360x575x360



Full pedestal basin

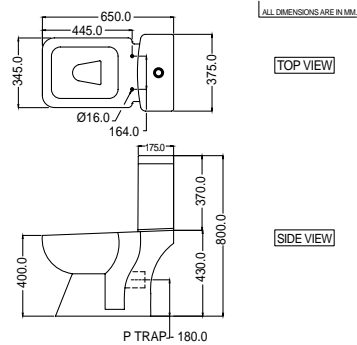

**ARS-WHT-39751P**

Couple Closet Bowl-WC with PP Seat Cover, Hinges, Accessories Set, Size: 375x650x800, P Trap-180 mm

**ARS-WHT-39201**

Cistern for 39751P & S with cistern fittings

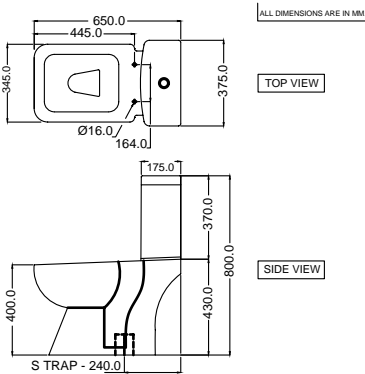

**ARS-WHT-39751S240**

Couple Closet Bowl-WC with PP Seat Cover, Hinges, Accessories Set, Size: 375x650x800, S Trap-240 mm

**ARS-WHT-39201**

Cistern for 39751P & S with cistern fittings





Lyric



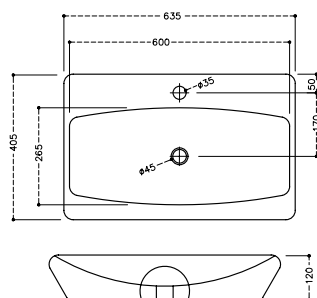

### LYS-WHT-38931

Table Top Basin, Size: 635x405x120

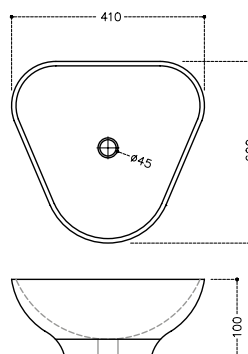

### LYS-WHT-38901N

Thin Rim, Table Top Basin,  
Size: 600x410x100

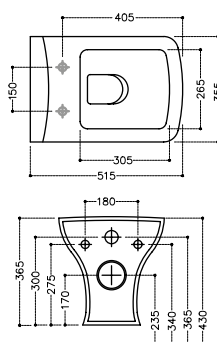

### LYS-WHT-38951

Wall hung-WC with UF Seat Cover, Hinges,  
Accessories Set, Size: 355x515x365

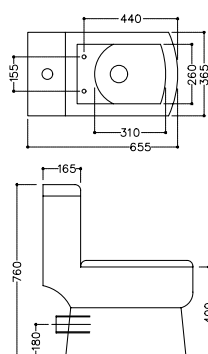

### LYS-WHT-38851P

Single piece-WC with UF Seat Cover, Hinges,  
Fixing Accessories Set, Cistern fittings,  
Size: 365x655x760, P Trap-180 mm

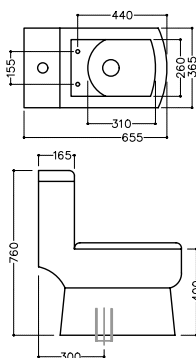

### LYS-WHT-38851S

Single piece-WC with UF Seat Cover, Hinges,  
Fixing Accessories Set, Cistern fittings,  
Size: 365x655x760, S Trap-300 mm

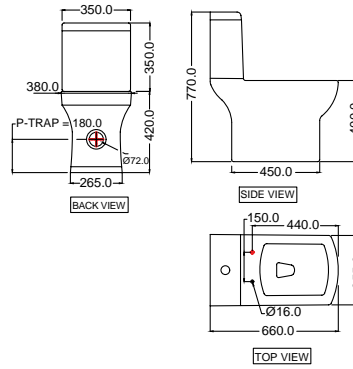

### LYS-WHT-38751P

Couple Closet Bowl-WC with UF Seat Cover, Hinges, Accessories Set, Size: 380x660x770, P Trap-180 mm

### LYS-WHT-38201

Cisterns for 38751P & S with cistern fittings

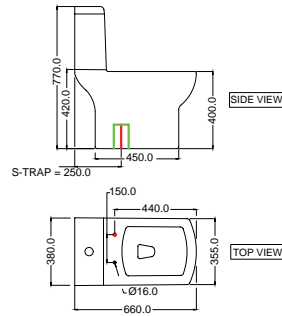

### LYS-WHT-38751S

Couple Closet Bowl-WC with UF Seat Cover, Hinges, Accessories Set, Size: 380x660x770 S Trap-250 mm

### LYS-WHT-38201

Cisterns for 38751P & S with cistern fittings





Florentine





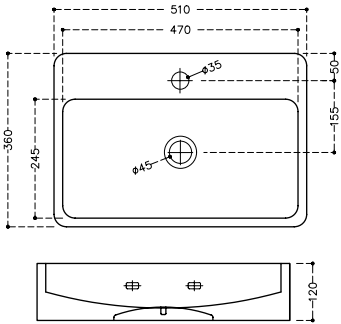

**FLS-WHT-5931**

Table Top Basin, Size: 510x360x120

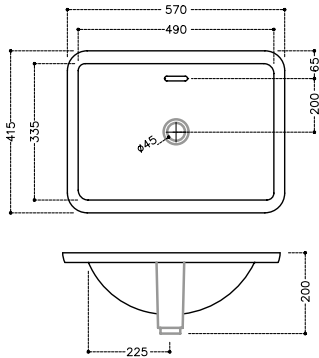

**FLS-WHT-5601**

Counter Top Basin, Size: 570x415x200

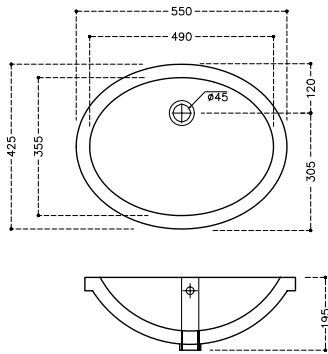

**FLS-WHT-5701**

Under Counter Basin, Size: 550x425x195

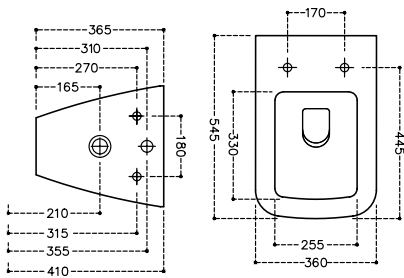

**FLS-WHT-5951**

Wall hung-WC with PP Seat Cover, Hinges, Accessories Set, Size: 360x545x365



JDS



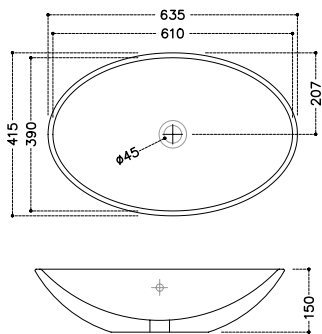

**JDS-WHT-25901**

Table Top Basin, Size: 635x415x150

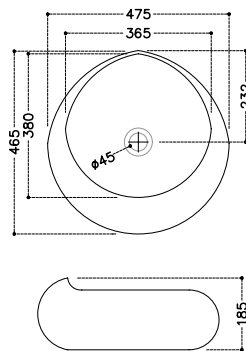

**JDS-WHT-25903**

Table Top Basin, Size: 475x465x185

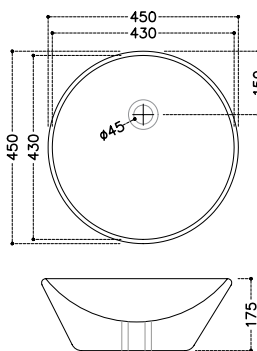

**JDS-WHT-25905**

Table Top Basin, Size: 450x450x175

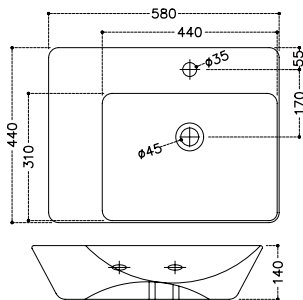

**JDS-WHT-25931**

Table Top Basin, Size: 580x440x140

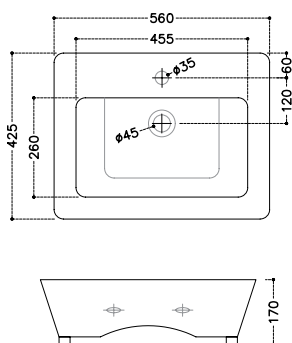

**JDS-WHT-25933**

Table Top Basin, Size: 560x425x170

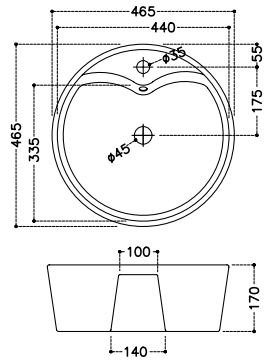

### JDS-WHT-25935

Table Top Basin, Size: 465x465x170

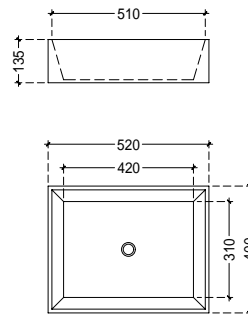

### JDS-WHT-25907N

Thin Rim, Table Top Basin, Size: 510x400x135

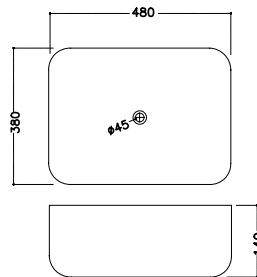

### JDS-WHT-25909

Thin Rim, Table Top Basin, Size: 480x380x140

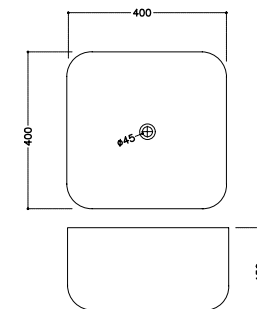
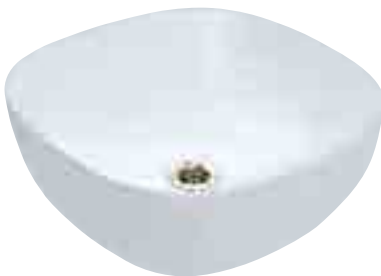

### JDS-WHT-25911

Thin Rim, Table Top Basin, Size: 400x400x150

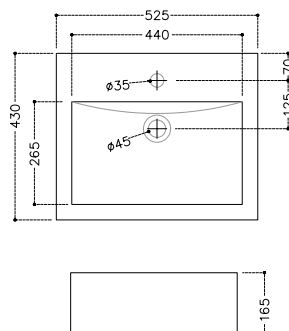

### JDS-WHT-25501

Semi Recessed Basin, Size: 525x430x165

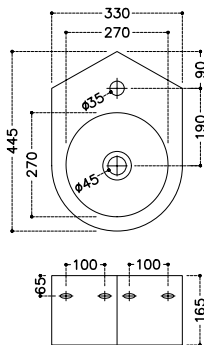

Corner Basin, Size: 330x455x165

Sizes L x W x H (mm)





## Urinals



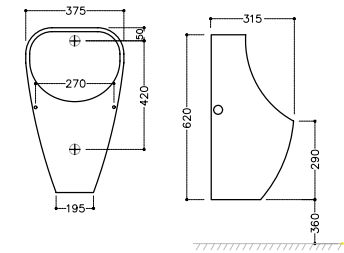

**URS-WHT-132530**

Urinal with Fixing Accessories Set,  
Size: 375x315x620

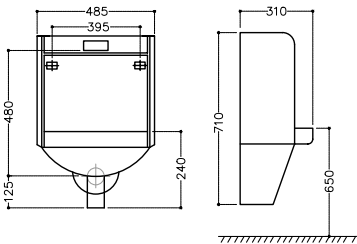

**URS-WHT-13255**

Urinal without sensor with Fixing Accessories  
Set, Size: 485x310x710

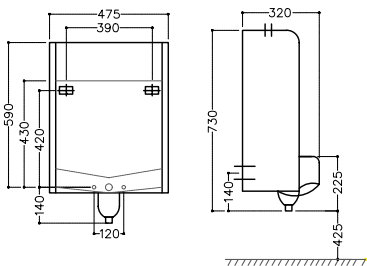

**URS-WHT-13259**

Urinal (Top inlet) with Fixing Accessories Set,  
Size: 475x320x730

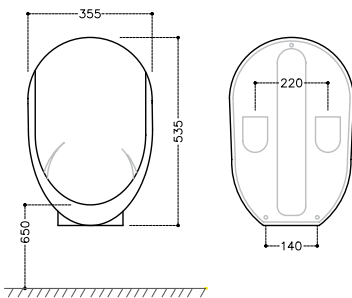

**URS-WHT-13261**

Urinal  
Size: 355x345x535

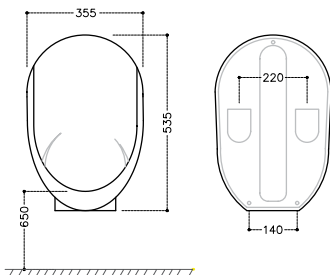

**URS-WHT-13261H**

Urinal with spreader hole, Size: 355x345x535





**ZPS-WHT-VB01**

Vario bend



**ZPS-SNS-RB01**

Rack Bolt for WC  
(Stainless Steel)



**ZPS-MST-RB02**

Rack Bolt for WC  
(Mild Steel)



**ZPS-MST-RB03**

Rack Bolt for  
Wash Basin (Mild Steel)



**ZPS-WHT-GK01**

Inlet and Outlet Gasket



**ZPS-WHT-1401**

Wax Seal for S Trap  
Monoblock WC & S Trap  
Couple Closet WC

## Features



### No-Bacteria Zone

Anti Bacterial Glaze is a powerful Fluoro-Polymer coating of 20 to 100 nanometer thickness. It is applied on Jaquar WCs and Washbasins through a special process and provides the following benefits:

- It forms a strong hydrophobic shield which prevents the build-up of bacteria and germs
- Ideal for India's humid weather conditions
- Renders the surface durable and highly repellent to dirt, oils and liquids
- Facilitates easy removal of hard water deposits



### Clean and Odour-free WCs

The interior portion of the traps of water closets are glazed

- Ensures the trap does not collect dirt or give out odour
- Prevents dirt from sticking inside the trap
- Facilitates easy flushing and waste removal
- Ensures clean and odour-free bathroom



- Warranty



### Easy Installation

- Flatness of parts getting fixed to the wall
- No gaps between the wall, floor and the fitting portions of the sanitaryware
- Perfect fitting for a perfect look



### Soft Closing Seats

- Load bearing capacity of over 150 kg (seat cover and bushes)
- Shape and texture of the seats unaffected by temperature variations
- Does not absorb room temperature therefore the seats are neither too hot nor too cold to touch
- Surface is resistant to stains and strong dyes
- Does not deform or peel-off with use
- Special buffer oil is used in the hinges for lasting functionality
- Soft-close action to eliminate noise of falling of the cover. This is guaranteed for 2 years
- Adjustable speed of falling of the cover within a range of 1 to 15 seconds

### Stringent quality parameters

- Load Bearing Test 400 kgs for WC & 100 kgs for WB
- Autoclave Test for Craze resistance
- Chemical resistance test to negate the possibility of stains
- Spectro Photometer Test for colour stability
- Flushing tests: (a) 100 ball test (b) Ink test







## Flush Valves



## Flush Valves

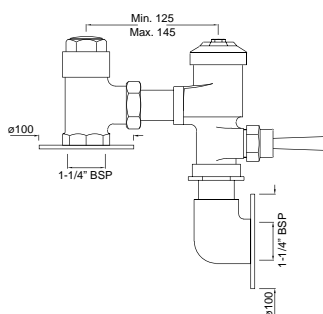

### FLV-CHR-1015

Flush Valve Regular, 32 mm Size

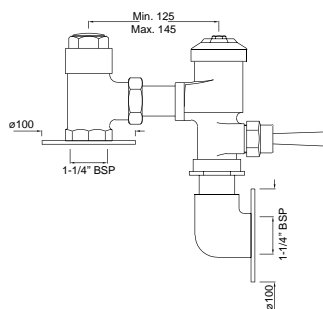

### FLV-CHR-1029

Flush Valve Dual Flow, 32 mm Size

## In-wall Flush Valve

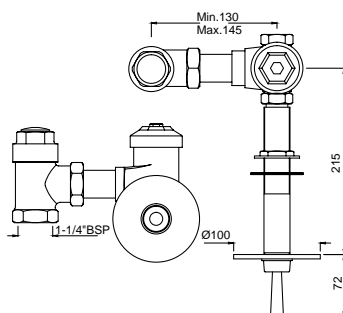

### FLV-CHR-1051

In-wall Flush Valve, 32 mm Size with 200 mm Long Operating Lever

## Metropole Flush Valves-32 mm

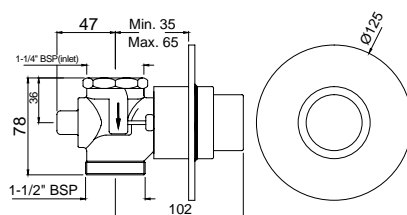

### FLV-CHR-1095

Metropole Regular In-wall Flush Valve, 32 mm Size for Western Commode with Round Flange

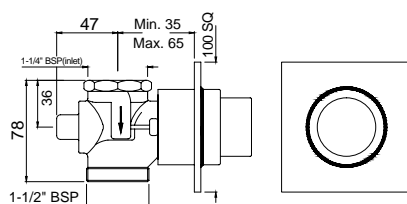

### FLV-CHR-1095SQ

Metropole Regular In-wall Flush Valve, 32 mm Size for Western Commode with Square Flange

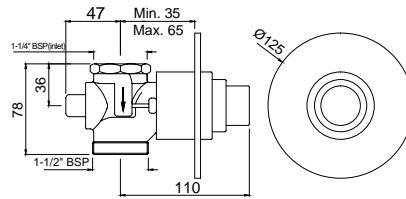

### FLV-CHR-1085

Metropole Dual Flow In-wall Flush Valve,  
32 mm Size for Western Commode with  
Round Flange

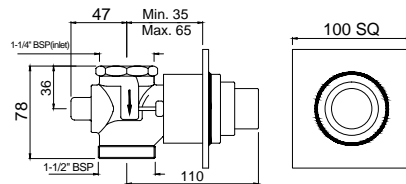

### FLV-CHR-1085SQ

Metropole Dual Flow In-wall Flush Valve,  
32 mm Size for Western Commode with  
Square Flange

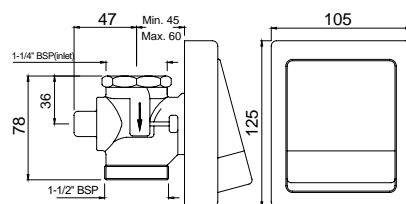

### FLV-CHR-1085DFP

Metropole Dual Flow In-wall Flush Valve,  
32 mm Size for Western Commode with  
Rectangular Dual Flush Plate

## Metropole | Flush Valve S-40 MM

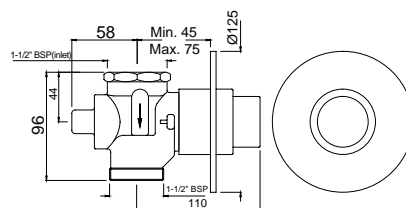

### FLV-CHR-1093

Metropole Regular In-wall Flush Valve,  
40 mm Size for Western Commode with  
Round Flange

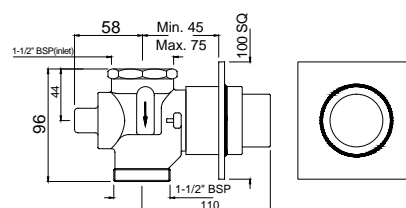

### FLV-CHR-1093SQ

Metropole Regular In-wall Flush Valve,  
40 mm Size for Western Commode with  
Square Flange

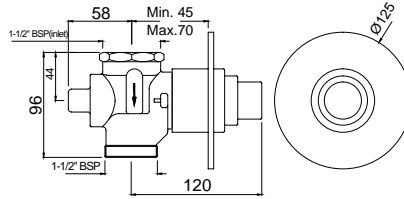

### FLV-CHR-1089

Metropole Dual Flow In-wall Flush Valve,  
40 mm Size for Western Commode with  
Round Flange

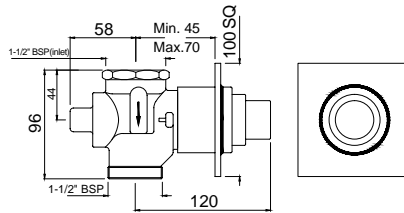

### FLV-CHR-1089SQ

Metropole Dual Flow In-wall Flush Valve,  
40 mm Size for Western Commode with  
Square Flange

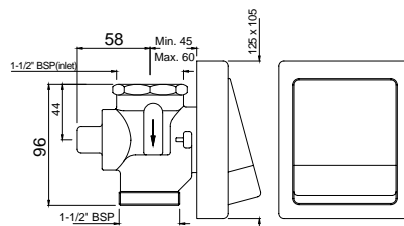

### FLV-CHR-1089DFP

Metropole Dual Flow In-wall Flush Valve,  
40 mm Size for Western Commode with  
Rectangular Dual Flush Plate





## I-Flush





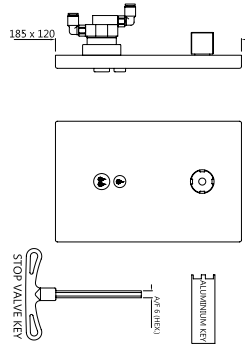

### FLV-CHR-1075

In-wall I-flushing system, 20 mm with dual flush push button actuation & control stop cock

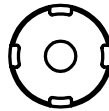

### The I-Flush advantages

- Installs directly in 20 mm (3/4") pipeline
- Saves money and water
- Saves the space needed for a flush tank
- Makes repeated flushing possible, unlike In-wall cisterns which take time to fill up after flushing
- No need to wait if waste is not cleared in one flush
- Makes flushing less noisy than cisterns
- In-built control/regulator valve
- Easy maintenance - the control stopcock can be shut with the help of a control key provided on the plate. The cartridge can be accessed by simply removing the front actuation plate
- Aesthetic appeal - slim wall plate imparts a clean look to the bathroom
- Works even at a pressure as low as 1.5 bar
- In I-Flush from duct bend to product's inlet, the pipeline used is 20 mm, resulting in savings





## Flushing Systems



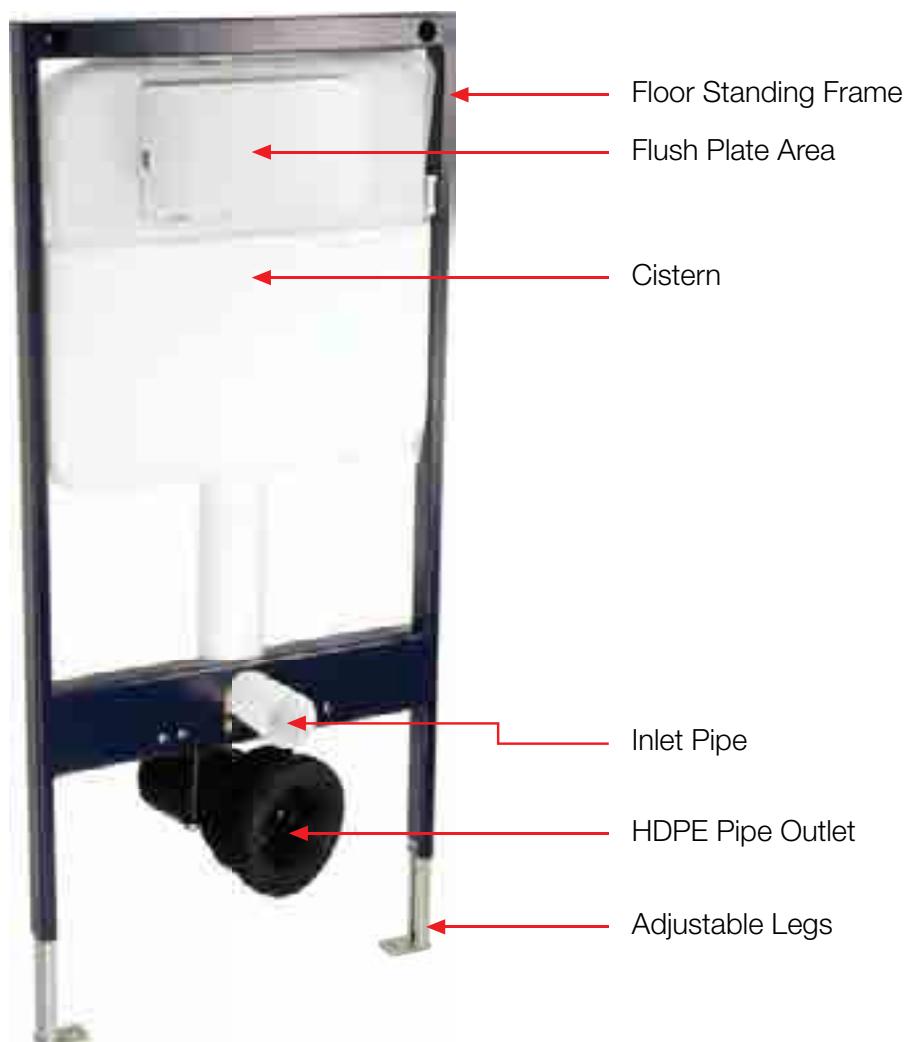

In order to bring you the latest and the most advanced bath products, Jaquar, a complete bathroom solutions provider presents a design revolution—the superbly designed high quality flush plates manufactured by Jaquar.

Besides modern designs that offer a sleek look to bath spaces and outstanding features like water-saving, easy access maintenance and anti-condensation, Jaquar In-wall Cisterns ensure that your bathrooms look spacious, clean and hygienic at all times.

#### Features:

**Saves Water:** Impressive Dual Flush with a provision of 3/6 ltr flush (Can be adjusted to 2/4 ltrs)

**Less Noise:** Technically advanced, silent flush valve and fast-filling hydraulic float valve minimises the flushing sound during usage

**Perfect Pan Cleaning:** Heavy and even water discharge during every flush at every water pressure

**No Damage from Condensation:** Has anti-condensation lining wrapping the tank and supply bend to protect damage from masonry condensation

**Easy to install and maintain:** Jaquar's floor standing frames with In-wall Cisterns not only provide the benefits of easy, quick and perfect installation but also allow you to choose contemporary wall mounted sanitaryware of your choice for the bathroom.

#### Features:

**Easy Installation:** Easy and hassle free installation as no chiselling of wall is required

**Load Bearing Capacity:** Wall hung WC can be bolted simply and securely to the frame, which can take a load of up to 400 kg.

**Wide Compatibility of WC:** Accommodates different types of wall hung WCs as holes are provided at different heights

**Perfect Easy Alignment:** Fixed inlet and outlet distance (135 mm from centre to centre) means perfect installation of WC, and pre-defined space for cistern results in perfect flushing every time

**Adjustable Height:** Adjustable legs (0-200 mm) to allow for variation in heights of WC, as required

## Cistern

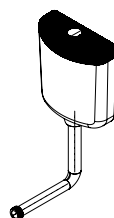
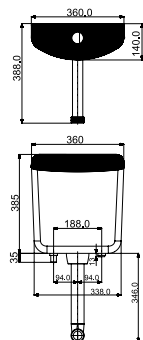

### WHC-WHT-184BTL

Wall Hung Cistern with Black Top, Drainage L-Bend Pipe with Gasket & Installation Kit (Suitable for EWC)

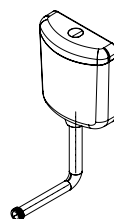
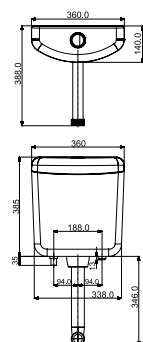

### WHC-WHT-184L

Wall Hung Cistern with Drainage L-Bend Pipe with Gasket & Installation Kit (Suitable for EWC)

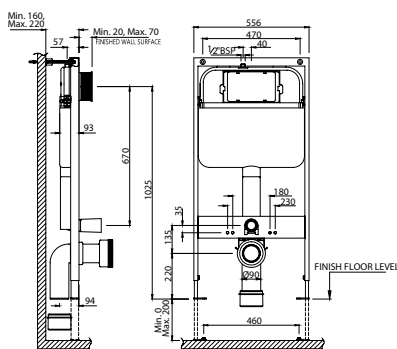

### JCS-WHT-2400FS

Single Piece Slim In-wall Cistern with Floor Mounting Frame, Installation Kit and S-Type Drain Pipe Connection Set for Wall Hung WC (without Flush Control Plate)

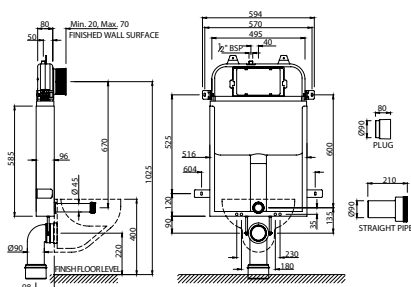

### JCS-WHT-2400WS

Single Piece Slim In-wall Cistern with Wall Mounting Frame, Installation Kit and S-Type Drain Pipe Connection Set for Wall Hung WC (without Flush Control Plate)

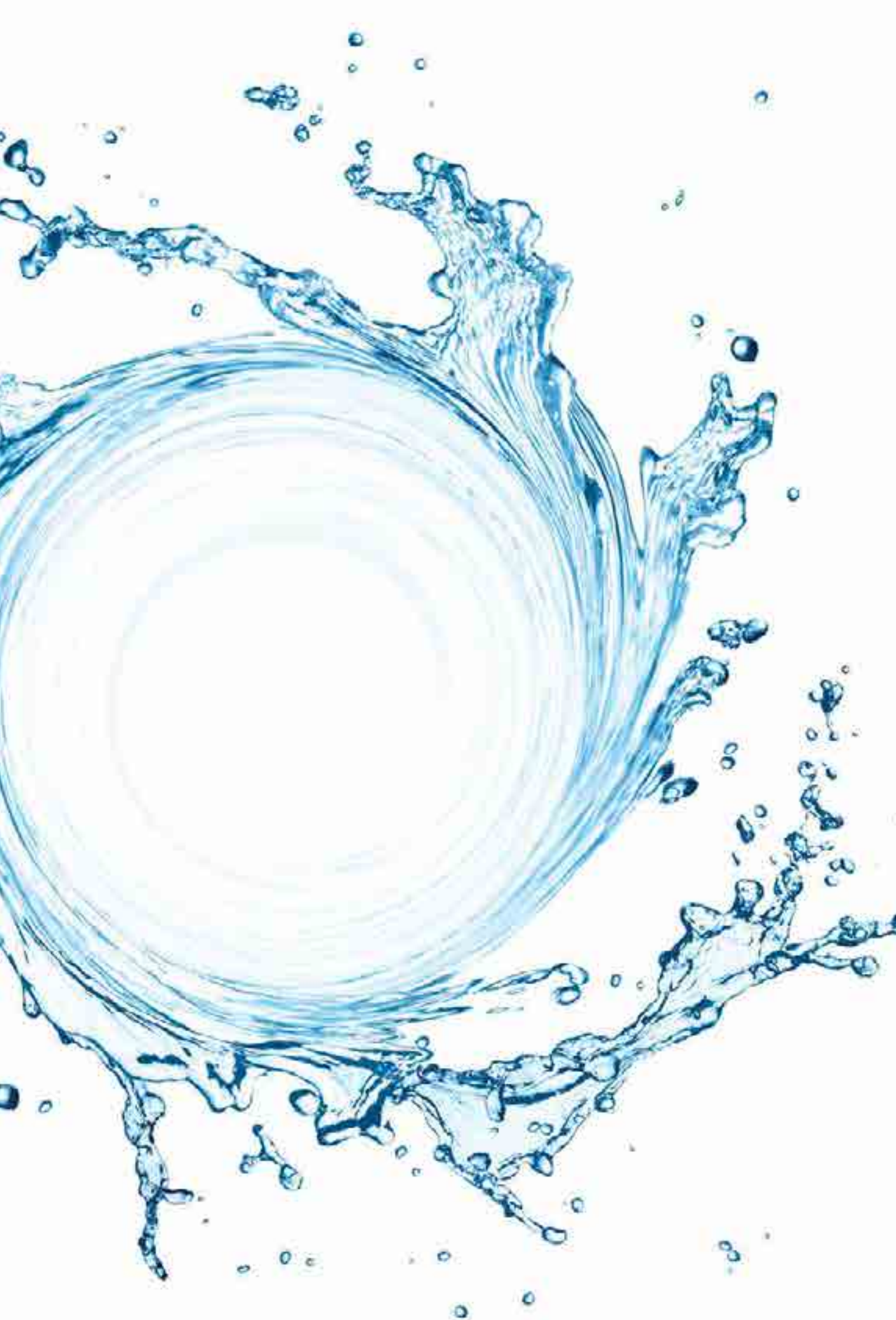



## Flushing Plates



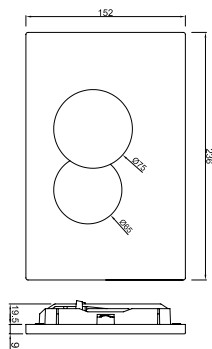

### JCP-CHR-152415

Control Plate Opal

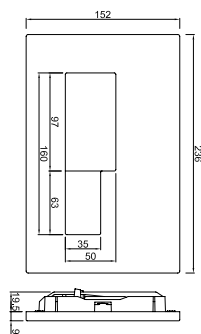
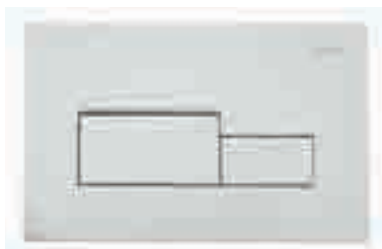

### JCP-CHR-392415

Control Plate Aria

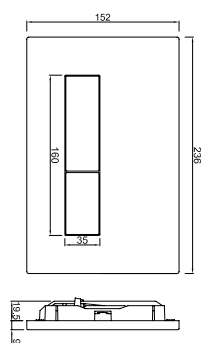

### JCP-CHR-352415

Control Plate Kubix

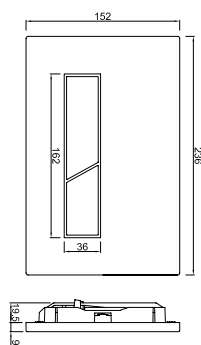

### JCP-CHR-292415

Control Plate Fusion

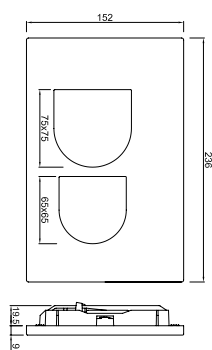

### JCP-CHR-372415

Control Plate D'Arc



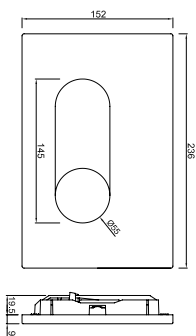
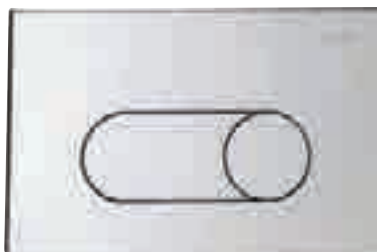

**JCP-CHR-102415**  
Control Plate Ornamix Prime

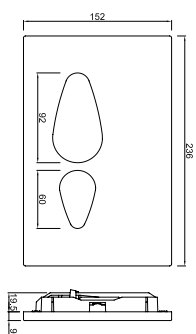

**JCP-CHR-812415**  
Control Plate Vignette Prime

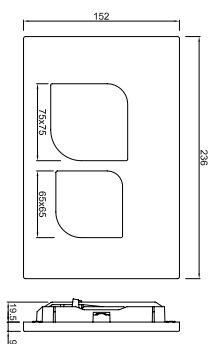

**JCP-CHR-852415**  
Control Plate Alive





## Showers

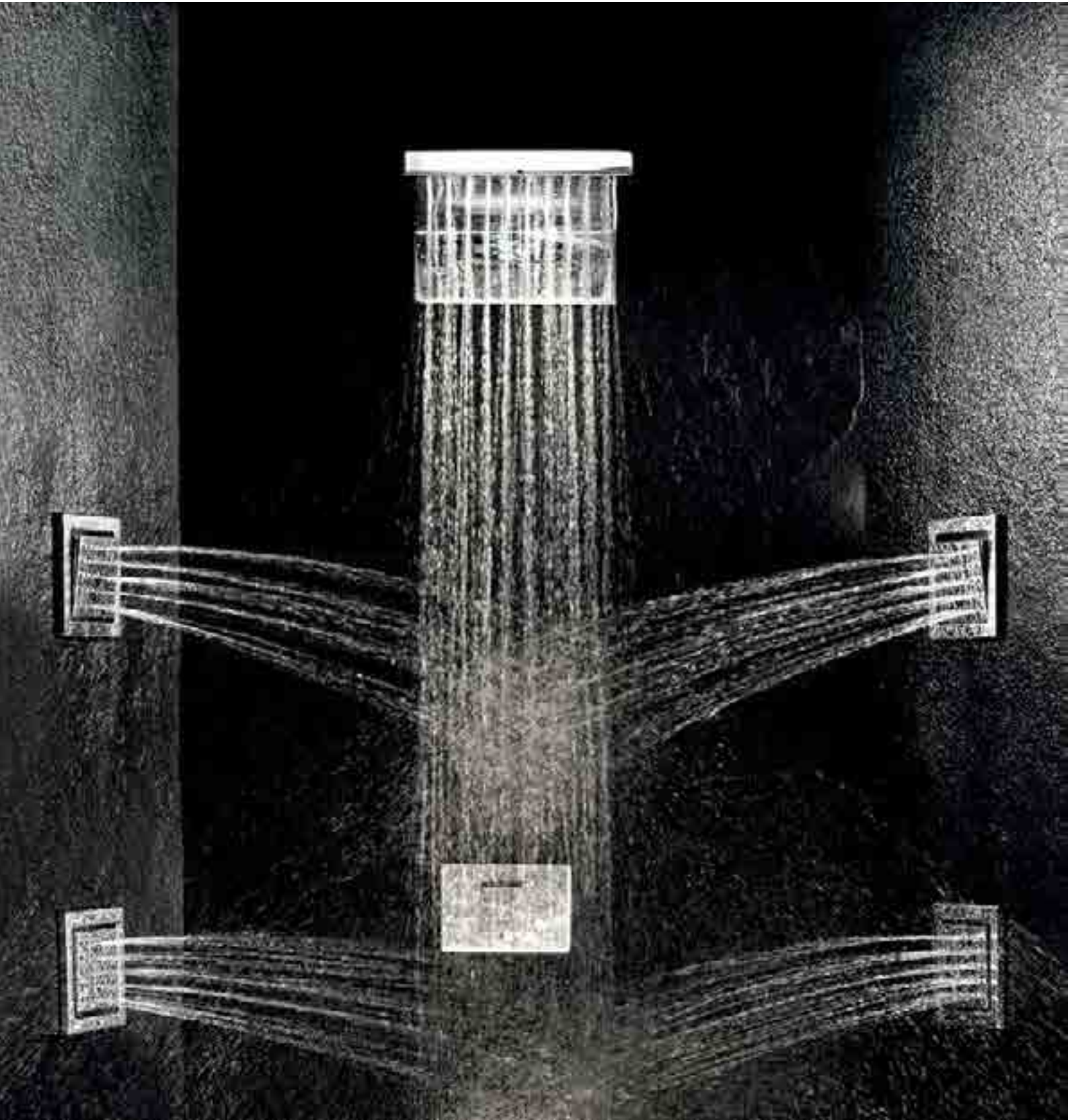

Jaquar showers are designed to deliver a range of experiences, to let you have a shower of your choice every time. Our overhead, hand and body showers complement a wide range of shower systems, catering to your unique showering habits, design and installation requirements.

Our advanced showers are designed to deliver great precision and consistent water distribution to each individual nozzle. Jaquar showers give you a choice of up to 5 different flows matching your mood. Whichever flow you choose, you will be assured of an ultimate experience every time.



## Features



### Advanced Rubit Technology

A feature that keeps showers clean and increases their longevity. Since the spray jets on the showers are made from elastic silicon, they ensure that no lime scale deposits stick to the shower face. Even if they do, they can be easily rubbed off by hand or flannel.



### Click Position System

All Jaquar multi-function showers feature the convenient click mechanism. You can feel and hear the click while changing the function of the shower sprays.



### Thermo Insulation

Jaquar's insulated shower systems prevent scalding by not heating up the shower body.



### Jaquar Booster Technology

Jaquar Booster Technology creates the sensation of a full shower regardless of the water pressure.

## Shapes Available

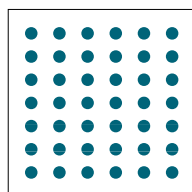

Square

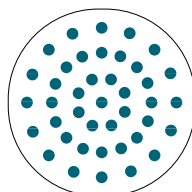

Round

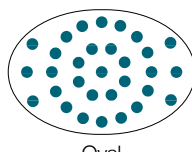

Oval

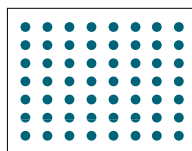

Rectangular

## Sizes



### Hand Shower

75 mm dia, 80 mm dia  
95 mm dia, 100 mm dia  
105 mm dia, 120 mm dia  
140 mm dia, 180 mm dia



### Overhead Shower (Square)

150 x 150 mm  
200 x 200 mm  
240 x 240 mm  
300 x 300 mm



### Overhead Shower (Round)

80 mm dia, 100 mm dia  
105 mm dia, 120 mm dia  
140 mm dia, 150 mm dia  
180 mm dia, 190 mm dia  
200 mm dia, 240 mm dia  
300 mm dia



### Overhead Shower (Oval)

340 X 220 mm



### Overhead Shower (Rectangular)

160 X 230 X 25 mm  
197 X 210 X 14 mm





## Body Showers

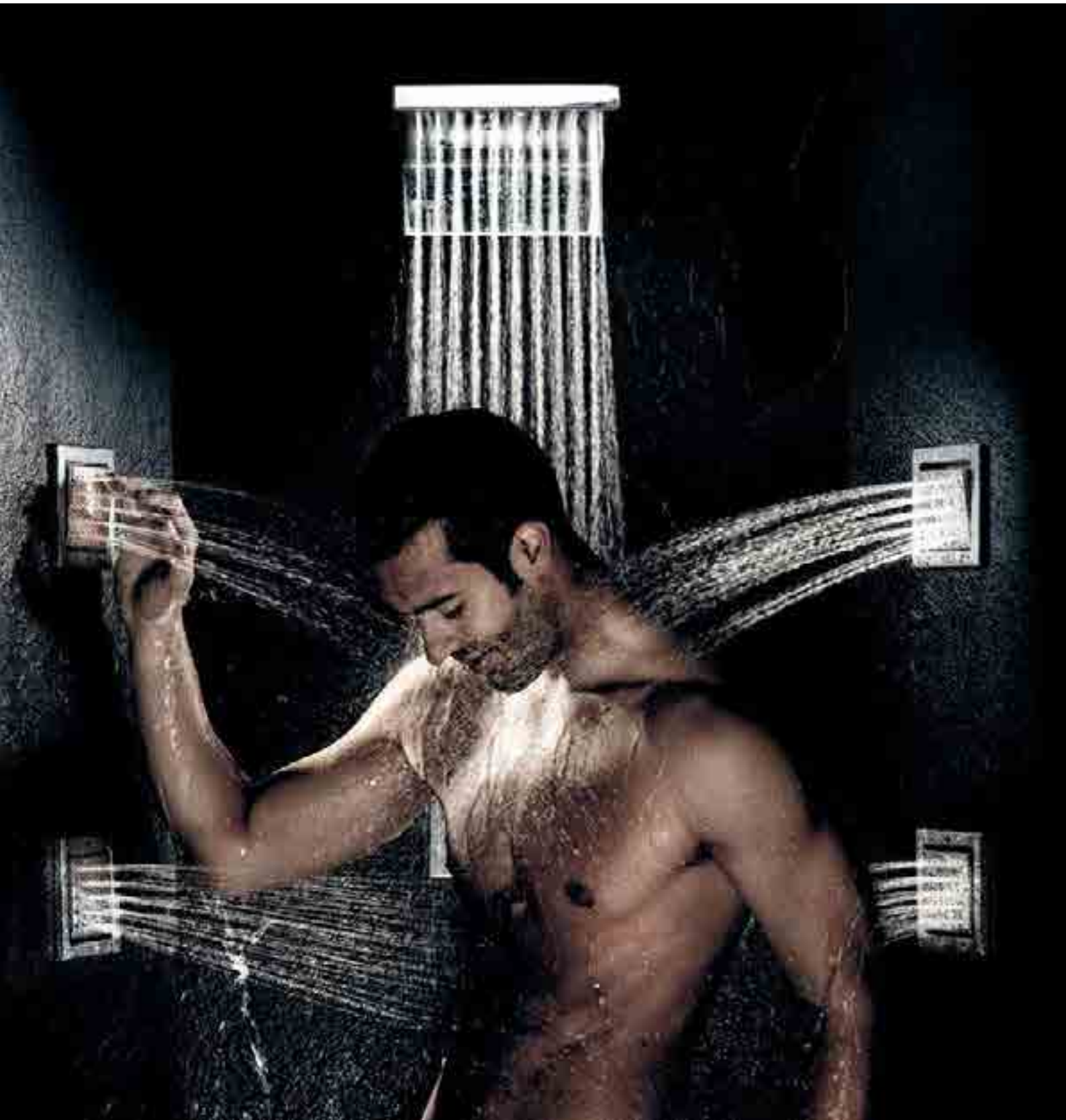

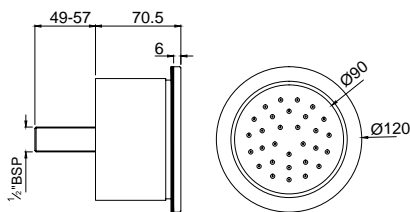

**BSH-CHR-1761**

Tilting Round Bodytile 120 mm dia.,  
in wall installation

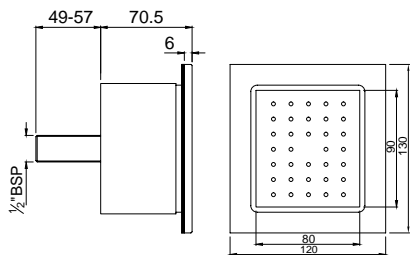
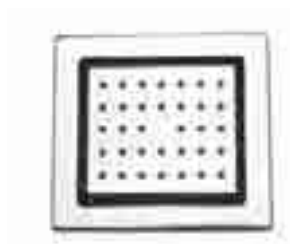

**BSH-CHR-1771**

Tilting Rectangular Bodytile 130 X 120 mm,  
in wall installation

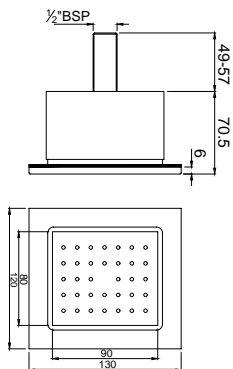

**BSH-CHR-1751**

Tilting Square Bodytile 100X100 mm,  
Wall mounted





## Overhead Showers





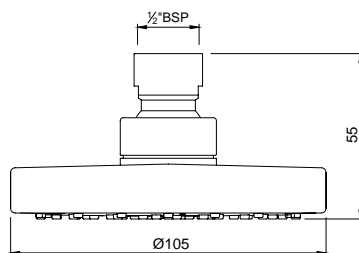

### OHS-CHR-1709

Single Function 105 mm dia. Round Shape Overhead Shower with Air Effect

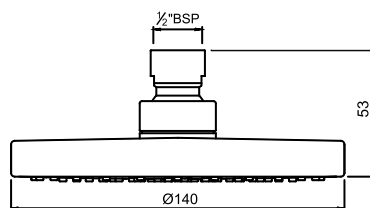

### OHS-CHR-1757

Single Function 140 mm dia Round Shape Overhead Shower with Air Effect

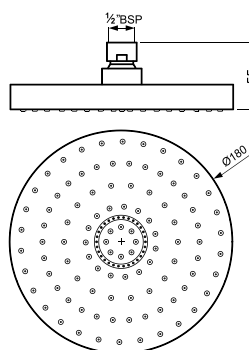

### OHS-CHR-1755

Single Function 180 mm dia Round Shape Overhead Shower with Air Effect

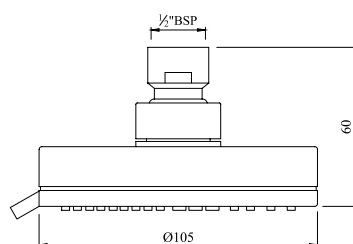

### OHS-CHR-1719

Multifunction 105 mm dia Round Shape Overhead Shower with Normal & Massage Spray with Air Effect

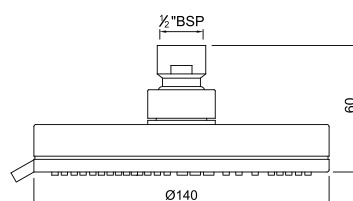

### OHS-CHR-1769

Multifunction 140 mm dia Round Shape Overhead Shower with Normal & Massage Spray with Air Effect





## Maze Showers



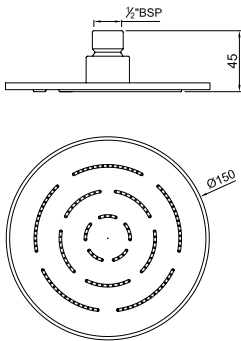

**OHS-CHR-1603**

Single Function 150 mm dia Round Shape  
Maze Overhead Shower, Stainless Steel

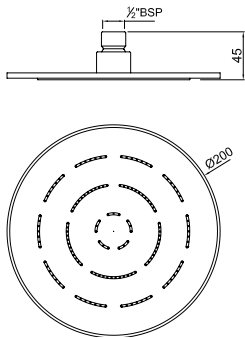

**OHS-CHR-1613**

Single Function 200 mm dia Round Shape  
Maze Overhead Shower, Stainless Steel

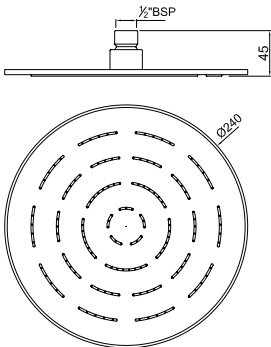

**OHS-CHR-1623**

Single Function 240 mm dia Round Shape  
Maze Overhead Shower, Stainless Steel

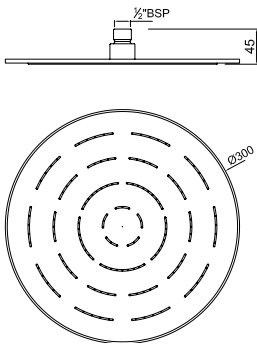

**OHS-CHR-1633**

Single Function 300 mm dia Round Shape  
Maze Overhead Shower, Stainless Steel

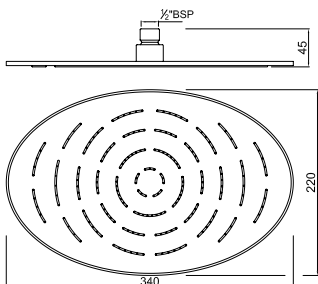

**OHS-CHR-1635**

Single Function 340X220 mm Oval Shape  
Maze Overhead Shower, Stainless Steel



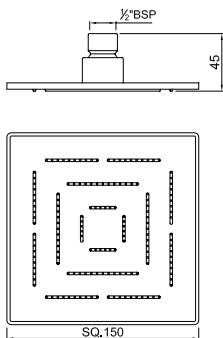

OHS-CHR-1605

Single Function 150X150 mm Square Shape  
Maze Overhead Shower, Stainless Steel

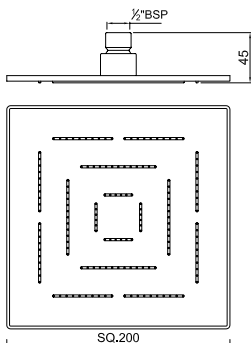

OHS-CHR-1619

Single Function 200X200 mm Square Shape  
Maze Overhead Shower, Stainless Steel

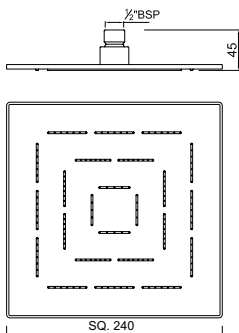

OHS-CHR-1629

Single Function 240X240 mm Square Shape  
Maze Overhead Shower, Stainless Steel

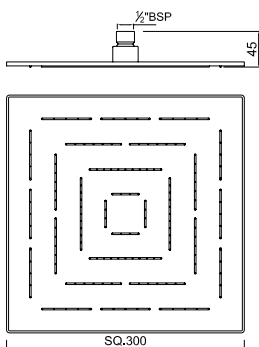

OHS-CHR-1639

Single Function 300X300 mm Square Shape  
Maze Overhead Shower, Stainless Steel

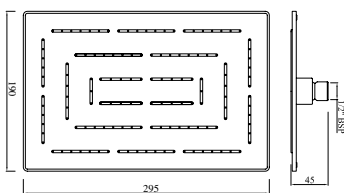

OHS-CHR-1637

Single Function 190X295 mm Rectangular Shape  
Shape Maze Overhead Shower, Stainless Steel



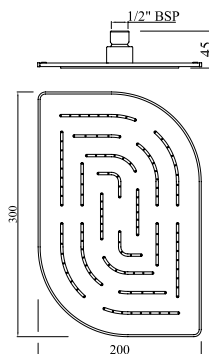

#### OHS-CHR-85859M

Single Function 200x300 mm Round Edge & Rectangular Head Alive Maze Overhead Shower, Stainless Steel



Discover a beautiful new showering experience that's softer, smoother, fuller. Jaquar Maze Showers deliver an unmatched showering experience even in low water pressure conditions and a softer, cozier feel in high water pressure conditions. Maze showers' contemporary, minimalistic, one-of-its-kind design incorporates the shower nozzles in groups of concentric lines, imparting it an aesthetic that completes the look of the modern bathroom.



Maze Showers are easy to maintain and are built to endure varying water pressure conditions with a Jaquar-patented inverted riveting technology for leak-proof showering.





## Rain Showers



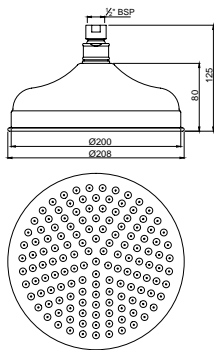

**OHS-CHR-1843**

Victorian Showerhead Round  
200 mm dia, brass

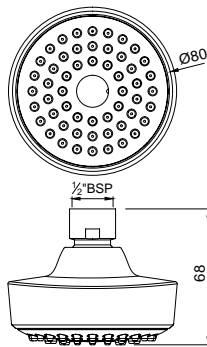

**OHS-CHR-1985**

Single Function 80 mm dia Round Shape  
Overhead Shower

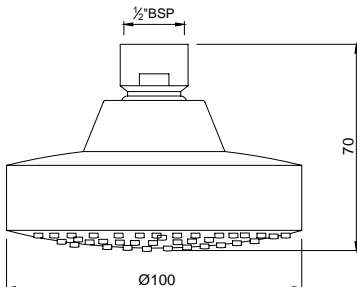

**OHS-CHR-1989**

Single Function 100 mm dia Round Shape  
Overhead Shower

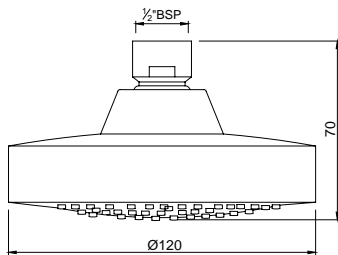

**OHS-CHR-1789**

Single Function 120 mm dia Round Shape  
Overhead Shower

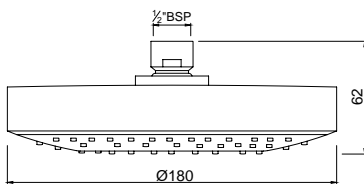

**OHS-CHR-1759**

Single Function 180 mm dia Round Shape  
Overhead Shower





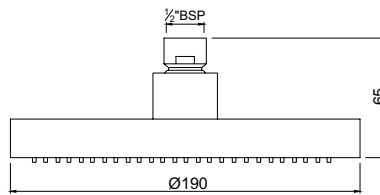

### OHS-CHR-497N

Single Function 190 mm dia Round Shape Overhead Shower

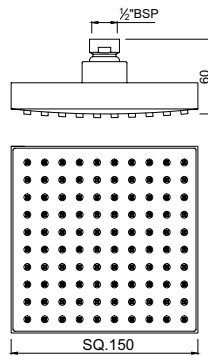

### OHS-CHR-35495

Single Function 150X150 mm dia Square Shape Overhead Shower

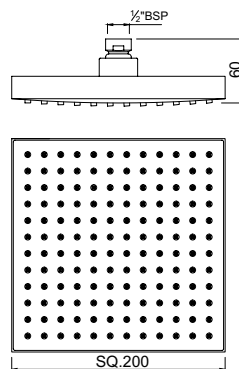

### OHS-CHR-35497

Single Function 200X200 mm Square Shape Overhead Shower

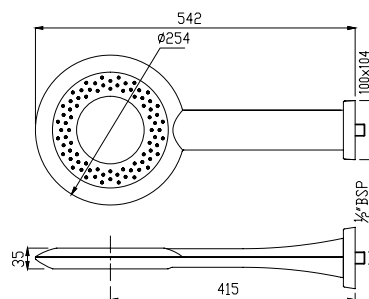

### OHS-CHR-1765

Single Function 250 mm dia Round Shape Overhead Shower

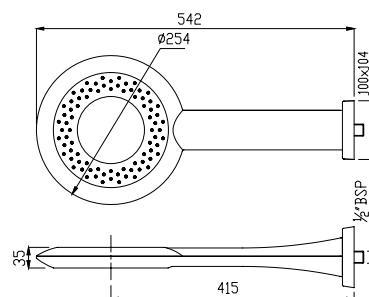

### OHS-WHM-1765

Single Function 250 mm dia Round Shape Overhead Shower (with Face Plate White Matt)



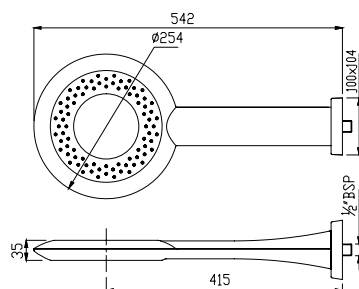

### OHS-BLM-1765

Single Function 250 mm dia Round Shape Overhead Shower (with Face Plate Black Matt)

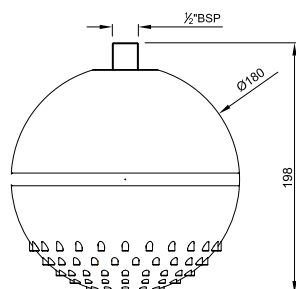

### OHS-CHR-1763

LED Single Function 180 mm dia Circular Shape Overhead Shower

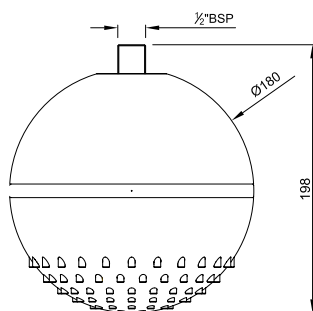

### OHS-WHM-1763

LED Single Function 180 mm dia Circular Shape Overhead Shower (with Face Plate White Matt)

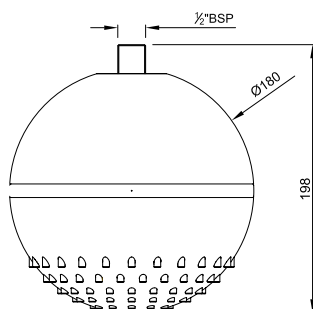

### OHS-BLM-1763

LED Single Function 180 mm dia. Circular Shape Overhead Shower (with Face Plate Black Matt)



Waterfall Shower

OHS-CHR-1649

Waterfall Overhead Shower 552x205x25 mm,  
Dual Function (Maze Rain & Cascade),  
Stainless Steel

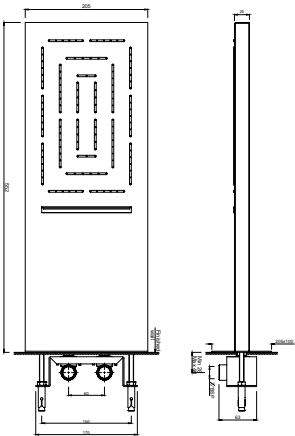

Self Cleaning Shower | Single Function

OHS-CHR-1801

Single Function 150 mm dia Round Shape  
Overhead Shower with Self Cleaning  
Function, brass Body with Gray Face Plate

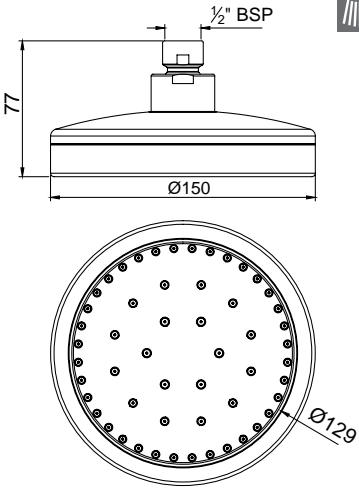

# Hydrolite Showers

## Rain Showers

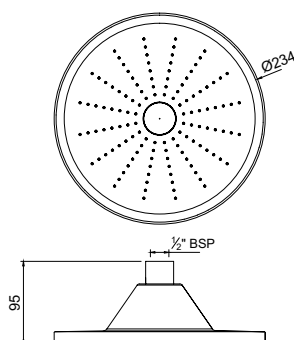

### OHS-CHR-1741

LED Single Function 234 mm dia Round Shape Overhead Shower

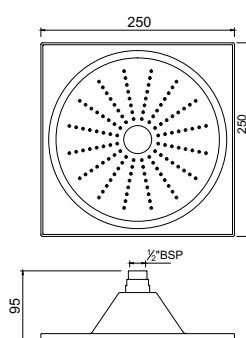

### OHS-CHR-1743

LED Single Function 250X250 mm Square Shape Overhead Shower



A light emitting shower which transforms the stream of water into beautiful waterfall of light.

- **Hydro Power:** Powerful electric energy for LED, which is generated by water power. Does not require any battery or electrical power supply.
- **LED:** The sensitive shower light changes its colour with change in temperature.
  - Water glows Red when temperature is above 42°C
  - Water glows Purple when temperature is between 32-42°C
  - Water glows Blue when temperature is less than 32°C
- **Rain:** Immersing your body in a heavenly rain, experience nature's downpour.



■ >42°C



■ 32-42°C



■ <32°C



## Multi Function Showers





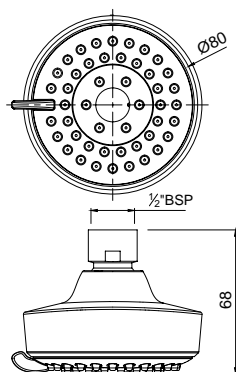

### OHS-CHR-1995

Multifunction 80 mm dia Round Shape Overhead Shower with Normal & Massage Spray

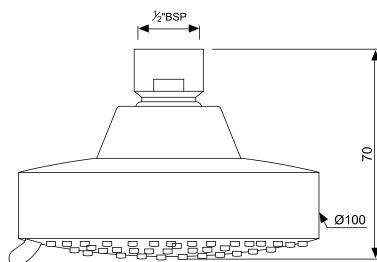

### OHS-CHR-1999

Multifunction 100 mm dia Round Shape Overhead Shower with Normal, Soft & Massage Spray

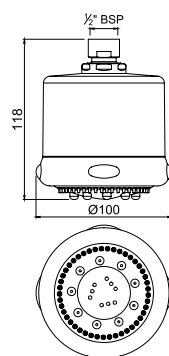

### OHS-CHR-1787

Multifunction 100 mm dia Cylindrical Shape Overhead Shower with Normal, Massage & Mist Spray

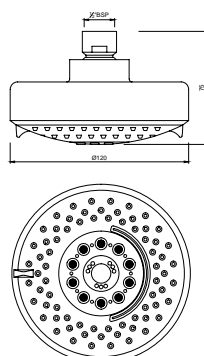

### OHS-CHR-1779

Multifunction 120 mm dia Round Shape Overhead Shower with Normal, Soft, Massage & Cascade Spray

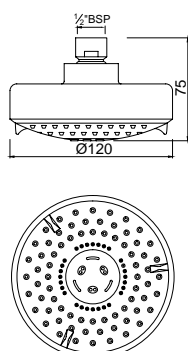

### OHS-CHR-1799

Multifunction 120 mm dia Round Shape Overhead Shower with Normal, Soft & Massage Spray





## Hand Showers





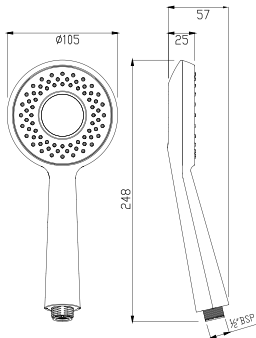

**HSH-CHR-1715**

Single Function 105 mm dia Round Shape Hand Shower with Air Effect

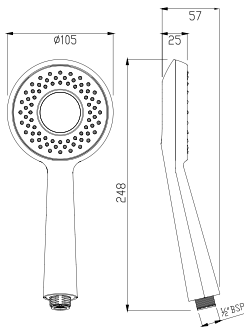

**HSH-WHM-1715**

Single Function 105 mm dia Round Shape Hand Shower with Air Effect (with Face Plate White Matt)

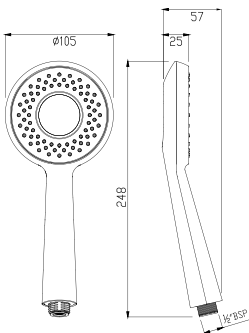

**HSH-BLM-1715**

Single Function 105 mm dia Round Shape Hand Shower with Air Effect (with Face Plate Black Matt)

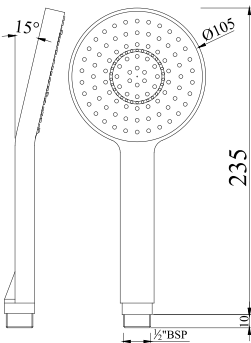

**HSH-CHR-1717**

Single Function 105 mm dia Round Shape Hand Shower with Air Effect

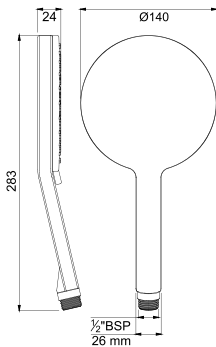

**HSH-CHR-1727**

Single Function 140 mm dia Round Shape Hand Shower with Air Effect



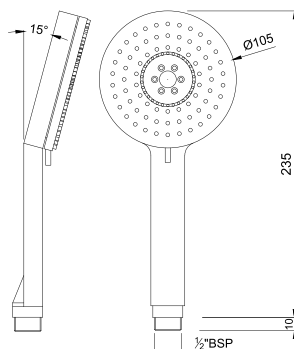

### HSB-CHR-1721

Multifunction 105mm dia Round Shape Hand Shower with Air Effect

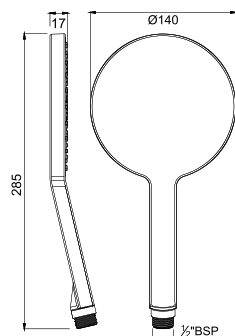

### HSB-CHR-1729

Multifunction 140 mm dia Round Shape Hand Shower with Air Effect

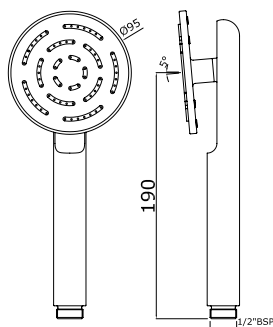

### HSB-CHR-1653

Single Function 95 mm dia. Round Shape Maze Hand Shower (with Stainless Steel Face Plate & ABS Body)

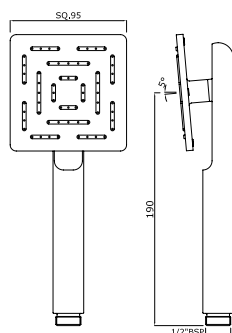

### HSB-CHR-1655

Single Function 95X95 mm Square Shape Maze Hand Shower (with Stainless Steel Face Plate & ABS Body)

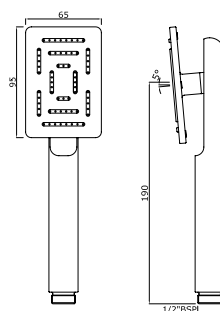

### HSB-CHR-1657

Single Function 65X95 mm Rectangular Shape Maze Hand Shower (with Stainless Steel Face Plate & ABS Body)



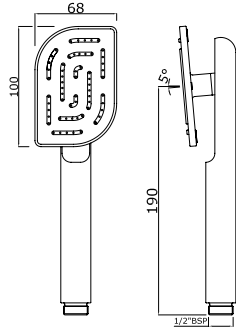

**HSH-CHR-85537**

Single Function 68X100 mm Round Edge & Rectangular Head Alive Maze Hand Shower (with Stainless Steel Face Plate & ABS Body)



Showers | Single Function

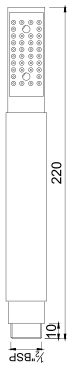

**HSH-CHR-5537N**

Single Function 24 mm dia Round Shape Hand Shower

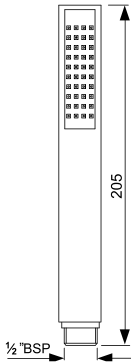

**HSH-CHR-35537**

Single Function 27X27 mm Square Shape Hand Shower

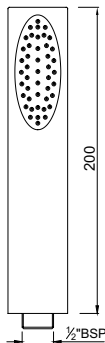

**HSH-CHR-49537**

Single Function 25X38 mm Oval Shape Hand Shower

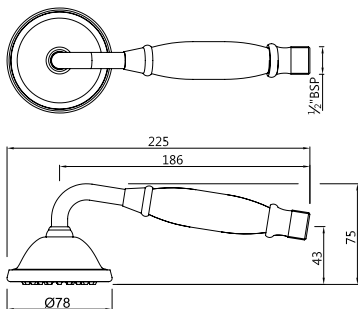

**HSH-CHR-9537N**

Single Function 78 mm dia Round Shape Victorian Hand Shower



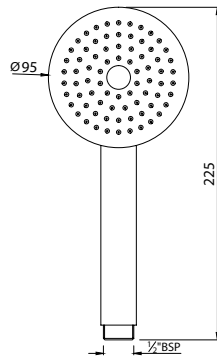

**HSH-CHR-1737**

Single Function 95 mm dia Round Shape Hand Shower

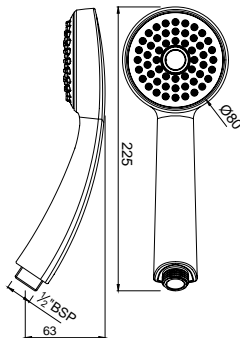

**HSH-CHR-1929**

Single Function 80 mm dia Round Shape Hand Shower

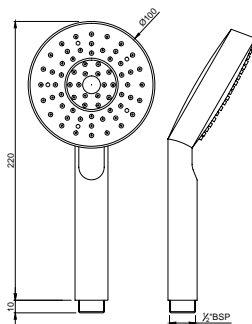

**HSH-CHR-1937**

Single Function 100 mm dia Round Shape Hand Shower

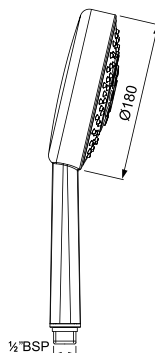

**HSH-CHR-1781**

Single Function 180 mm dia Round Shape Hand Shower

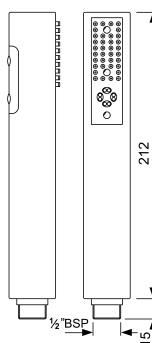

**HSH-CHR-5541**

Multi Function 32 mm dia Round Shap Hand Shower with Normal & Massage Spray



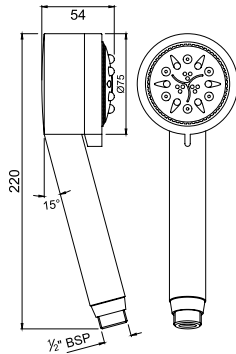

**HSH-CHR-1797**

Multifunction 75 mm dia Cylindrical Shape Hand Shower with Normal, Massage & Mist Spray

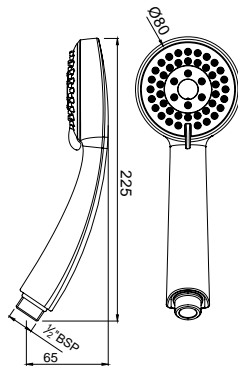

**HSH-CHR-1931**

Multifunction 80 mm dia Round Shape Hand Shower with Normal & Massage Spray

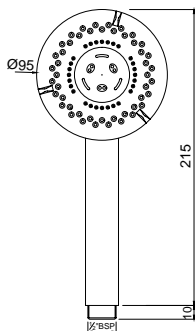

**HSH-CHR-1739**

Multifunction 95 mm dia Round Shape Hand Shower with Normal, Soft & Massage Spray

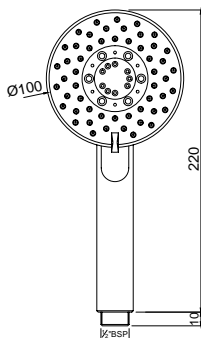

**HSH-CHR-1939**

Multifunction 100 mm dia Round Shape Hand Shower with Normal, Soft & Massage Spray

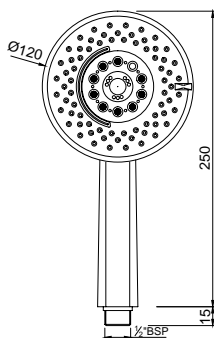

**HSH-CHR-1731**

Multifunction 120 mm dia Round Shape Hand Shower with Normal, Soft, Massage & Cascade Spray





## Shower Pipe Concepts



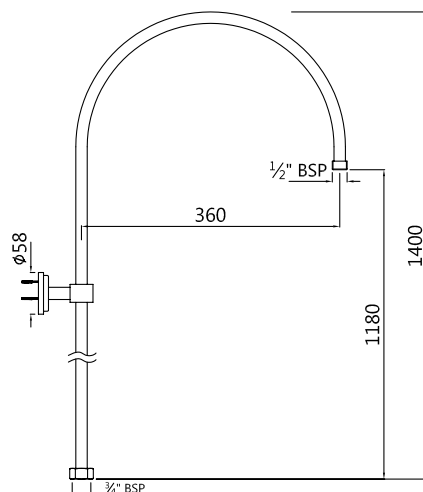

### SHA-CHR-1211

Exposed Shower Pipe for Bath & Shower  
Mixer Round Shape  $\phi 16$  mm,  
Size 1375X375 mm

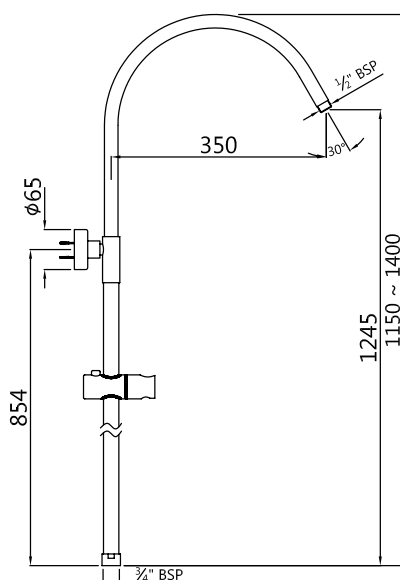

### SHA-CHR-1213

Exposed Shower Pipe for Bath & Shower  
Mixer Round Shape  $\phi 25$  mm,  
Size 1050X350 mm with Provision to  
Adjust Height Up to 250 mm & Sliding  
Holder for Hand Shower

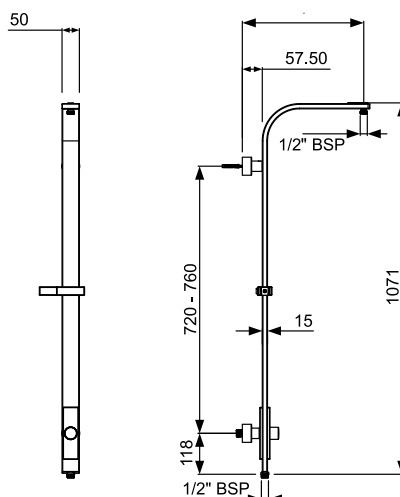

### SHA-CHR-1215F

Exposed Shower Pipe with Provision for  
Simultaneous Working of Showers with  
Operating Diverter Knob, Flat Shape  
1071X50X15 mm & 350 mm Wide with  
Sliding Holder for Hand Shower, Wall  
Bracket & 15 mm In-wall Water Inlet  
Connection for Connection To In-wall  
Shower Mixer (without Showers)



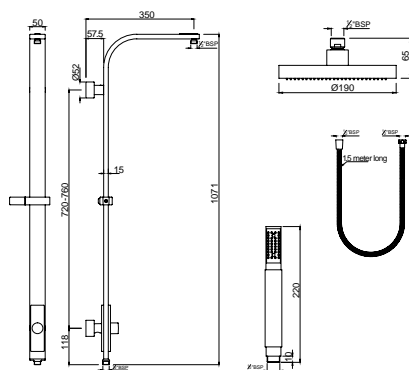

### SHA-CHR-1215FSHK

Exposed Shower Pipe with Provision for Simultaneous Working of Showers with Operating Diverter Knob, Flat Shape 1071x50x15 mm & 350 mm Wide with Sliding Holder for Hand Shower, Wall Bracket & 15 mm In-wall Water Inlet for Connection to a In-wall Shower Mixer with Shower Kit (497N, 5537N & 549D8)

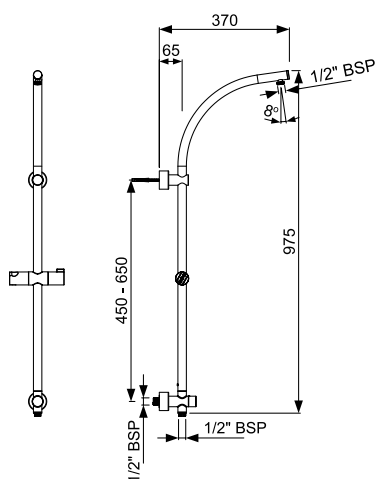

### SHA-CHR-1215R

Exposed Shower Pipe with Provision for Simultaneous Working of Showers with Operating Diverter Knob, Round Shape  $\phi 24$  mm, Size 975X370 mm with Sliding Holder for Hand Shower, Wall Bracket & 15 mm In-wall Water Inlet Connection for Connection to In-wall Shower Mixer (without Showers)

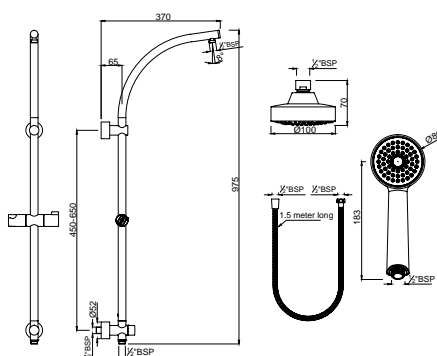

### SHA-CHR-1215RSHK

Exposed Shower Pipe with Provision for Simultaneous Working of Showers with Operating Diverter Knob, Round Shape 24 mm, Size 975x370 mm with Sliding Holder for Hand Shower, Wall Bracket & 15 mm In-wall Water Inlet for Connection to a In-wall Shower Mixer with Shower Kit (1989, 1929 & 549D8)

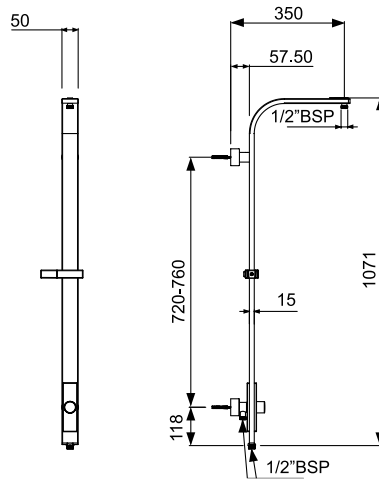

### SHA-CHR-1217F

Exposed Shower Pipe with Provision for Simultaneous Working of Showers with Operating Diverter Knob, Flat Shape 1071X50X15 mm & 350 mm Wide with Sliding Holder for Hand Shower, Wall Bracket & 8 mm dia, 0.5M Long Flexible Tube for Connection To Exposed Shower Mixer (without Showers)

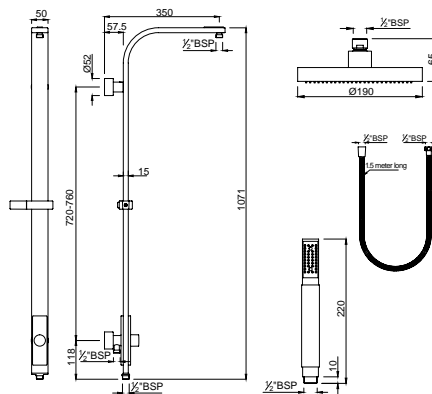

### SHA-CHR-1217FSHK

Exposed Shower Pipe with Provision for Simultaneous Working of Showers with Operating Diverter Knob, Flat Shape 1071x50x15 mm & 350 mm Wide with Sliding Holder for Hand Shower, Wall Bracket & 8 mm dia., 0.5 M Long Flexible hose for Connection to an Exposed Shower Mixer with Shower Kit (497N, 5537N & 549D8)

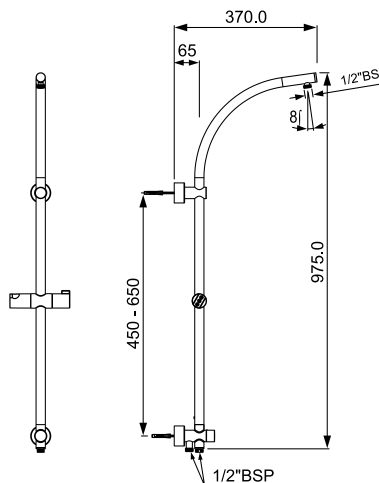

### SHA-CHR-1217R

Exposed Shower Pipe with Provision for Simultaneous Working of Showers with Operating Diverter Knob, Round Shape  $\phi 24$  mm, Size 975X370 mm with Sliding Holder for Hand Shower, Wall Bracket & 8 mm dia, 0.5M Long Flexible Tube for Connection To Exposed Shower Mixer (without Showers)

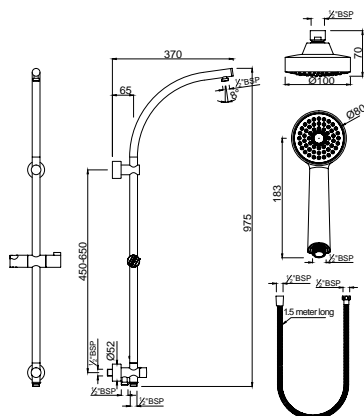

### SHA-CHR-1217RSBK

Exposed Shower Pipe with Provision for Simultaneous Working of Showers with Operating Diverter Knob, Round Shape 24 mm, Size 975x370 mm with Sliding Holder for Hand Shower, Wall Bracket & 8 mm dia., 0.5 M Long Flexible hose for Connection to an Exposed Shower Mixer with Shower Kit (1989, 1929 & 549D8)







## Shower Accessories



Sliding Rails

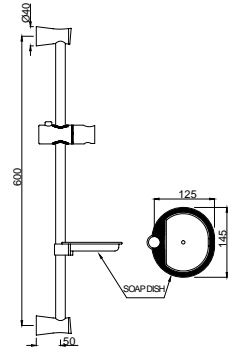

**SHA-CHR-1187N**  
Slide Rail  $\phi$ 19 mm & 600 mm with Soap Dish

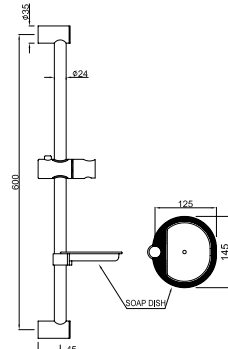

**SHA-CHR-1189N**  
Slide Rail  $\phi$ 24 mm & 600 mm with Soap Dish

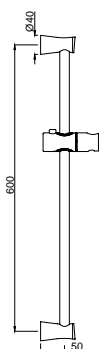

**SHA-CHR-1197N**  
Slide Rail  $\phi$ 19 mm & 600 mm

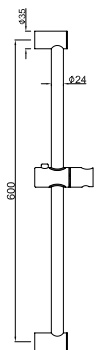

**SHA-CHR-1199N**  
Slide Rail  $\phi$ 24 mm & 600 mm

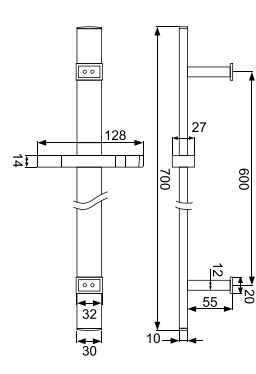

**SHA-CHR-1183**  
Slide Rail 700x30x10 mm

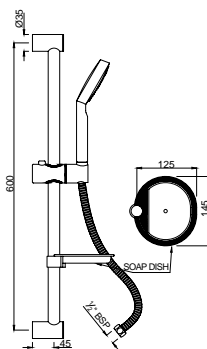

### SHA-CHR-1110

Slide Rail (φ24 mm & 600 mm) with Single function Hand Shower(HSH-1937) with 8 mm dia 1.5M Long Flexible Hose and soap dish

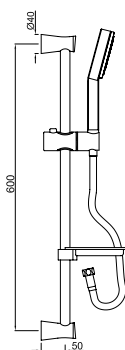

### SHA-CHR-1110E

Slide Rail (φ19 mm & 600 mm) with Single function Hand Shower(EHS-551) with 1.5M Plastic Coated Shower Hose and soap dish

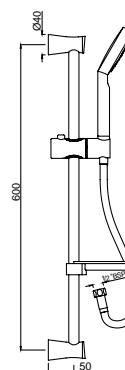

### SHA-CHR-1110EF

Slide Rail (φ19 mm & 600 mm) with Single function Hand Shower(HSH-1937) with 1.5M Plastic Coated Shower Hose and soap dish

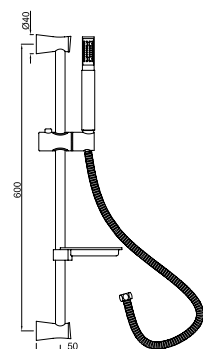

### SHA-CHR-1110FHS

Slide Rail (φ19 mm & 600 mm) with Single function Hand Shower(HSH-5537N) with 8 mm dia 1.5M Long Flexible Hose and soap dish

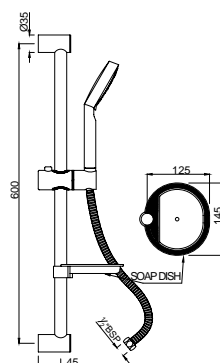

### SHA-CHR-1150

Slide Rail (φ24 mm & 600 mm) with Multifunction Hand Shower (HSH-1939) with 8 mm dia 1.5M Long Flexible Hose and soap dish



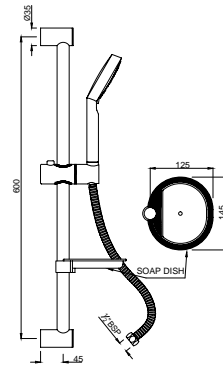

### SHA-CHR-1150EF

Slide Rail (φ19 mm & 600 mm) with Multifunction Hand Shower (HSH-1939) with 1.5M Long Flexible Hose and soap dish

## Wall Mounted Shower Arms

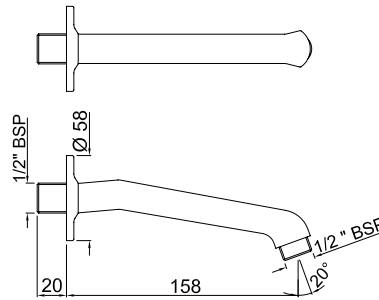

### SHA-CHR-477

Casted Light Body Round Shape Shower Arm, 190 mm Long

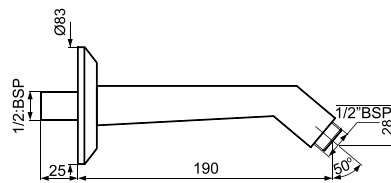

### SHA-CHR-483

Casted Flat Shape Shower Arm, 190 mm Long

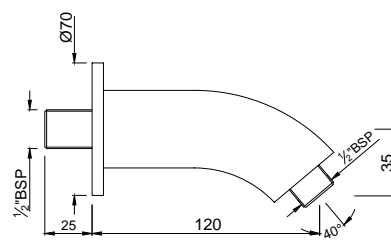

### SHA-CHR-487

Casted Heavy Body Round Shape Shower Arm, 120 mm Long

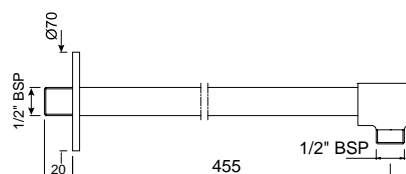

### SHA-CHR-49483

Round Stright Shower Arm without Bend, φ20 mm & 450 mm Long

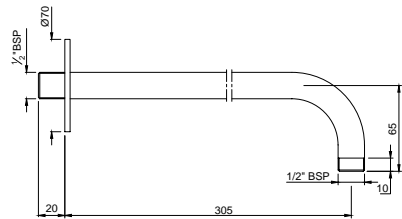

**SHA-CHR-479L300**

Round Shower Arm,  $\phi$ 20 mm & 300 mm Long

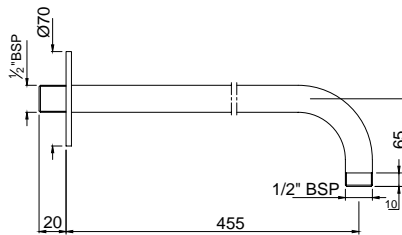

**SHA-CHR-479L450**

Round Shower Arm,  $\phi$ 20 mm & 450 mm Long

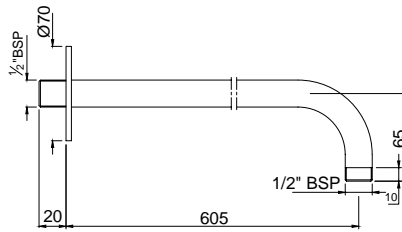

**SHA-CHR-479L600**

Round Shower Arm,  $\phi$ 20 mm & 600 mm Long

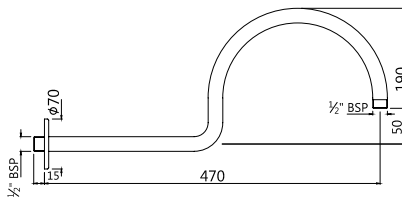

**SHA-CHR-485**

Victorian Shower Arm,  $\phi$ 20 mm & 480 mm Long

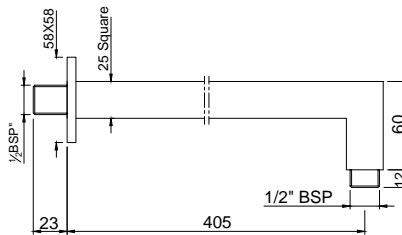

**SHA-CHR-455L400**

Square Shower Arm, 400X25X25 mm

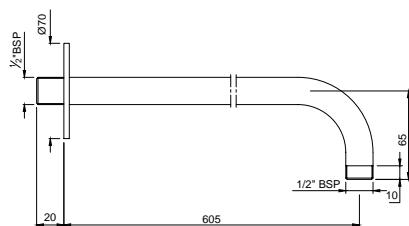

### SHA-CHR-455L600

Square Shower Arm, 600X25X25 mm

## Ceiling Mounted Shower Arms

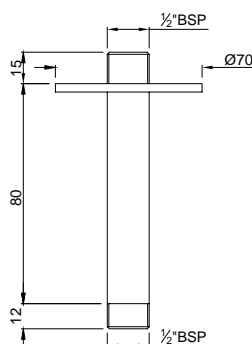

### SHA-CHR-475L75

Round Ceiling Shower Arm,  $\phi$ 20 mm & 75 mm Long

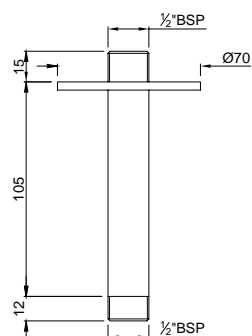

### SHA-CHR-475L100

Round Ceiling Shower Arm,  $\phi$ 20 mm & 100 mm Long

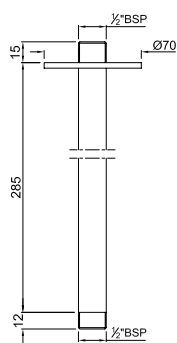

### SHA-CHR-475L280

Round Ceiling Shower Arm,  $\phi$ 20 mm & 280 mm Long

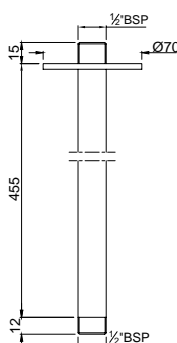

### SHA-CHR-475L450

Round Ceiling Shower Arm,  $\phi$ 20 mm & 450 mm Long

Ceiling Mounted Shower Arms

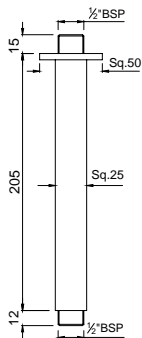

**SHA-CHR-457L200**  
Square Ceiling Shower Arm, 200X25X25 mm

Wall Outlets

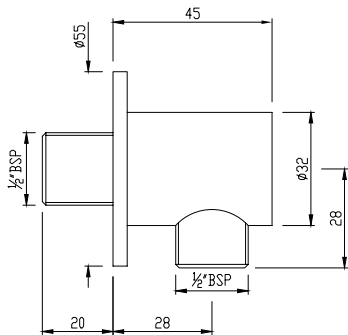

**SHA-CHR-1195R**  
Round Wall Outlet

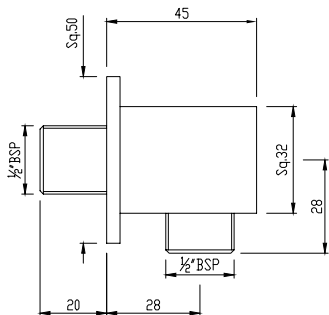

**SHA-CHR-1195S**  
Square Wall Outlet

Wall Outlet With Shower Hook

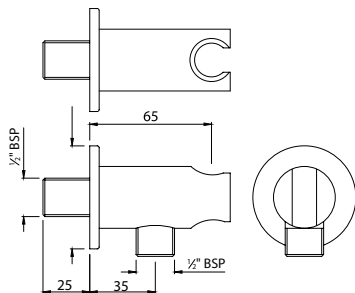

**SHA-CHR-566R**  
Round Wall Outlet with Shower Hook

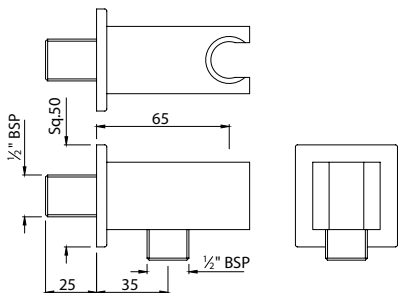

**SHA-CHR-566S**  
Square Wall Outlet with Shower Hook

Shower Tubes

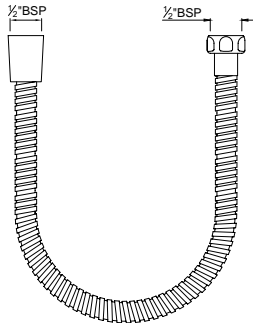

**SHA-CHR-549D8**

Chrome Plated Metal Hose, 8 mm dia. & 1.5M

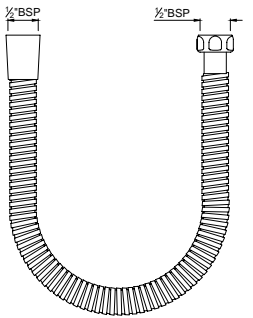

**SHA-CHR-549D12**

Chrome Plated Metal Hose, 12 mm dia. & 1.5M

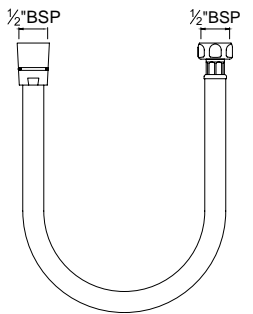

**SHA-CHR-571**

Plastic Coated Shower Hose, 1.5M

Bracket

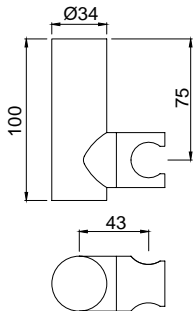

**SHA-CHR-555**

Wall Bracket



## Washroom Accessories



Jaquar's high-performance washroom accessories are specially designed for use in premium public facilities.

- Created in technical collaboration with the world-renowned Mediclinics, Spain.
- The range includes state-of-the-art Hand Dryers, Soap Dispensers and Paper Towel Dispensers, among others.

## Quick Guide



### HDR-WHT-M04A

Hand Dryer-Smart flow, Material: ABS, Finish: White



### HDR-SAP-M06ACS

Hand Dryer-Speed flow, Material: AISI 304 stainless steel, Finish: Satin



### HDR-WHT-M14A

Hand Dryer-Dualflow Plus, Material: ABS, Finish: White



### HDR-SAP-M99ACS

Hand Dryer-Optima, Material: AISI 304 stainless steel, Finish: Satin



### PTD-SAP-DT0106CS

Paper Towel Dispensers Towels With C/Z Folds-Wall Mounted, Capacity: 400-600 C/Z towels, Material: AISI 304 Stainless Steel, Finish: Satin



### SDR-WHT-DJ0010F

Soap Dispenser-Push Button, Capacity: 0.8L, Material: ABS, Finish: White/Smoked



## Soap Dispensers - Automatic

### SDR-BLC-DJ0160AS

Soap Dispenser-Automatic, Capacity: 0.8L, Material: Aluminium/ABS, Finish: Chrome/Black





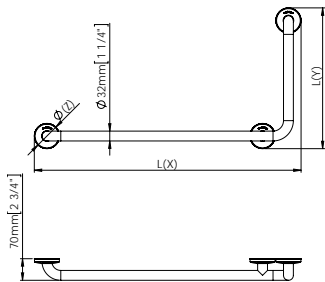

**WAC-WHT-BAD090**

Grab Bar Right 90° Angle, White

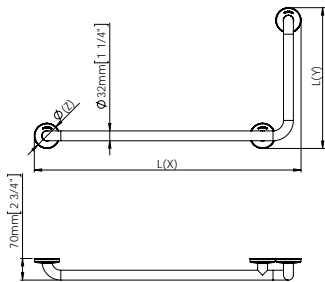

**WAC-SAP-BAD090CS**

Grab Bar Right 90° Angle, Satin

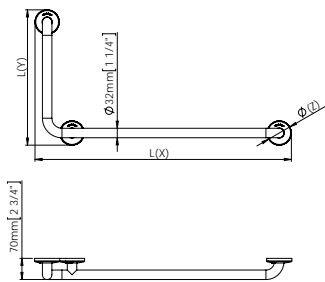

**WAC-WHT-BAI090**

Grab Bar Left 90° Angle, White

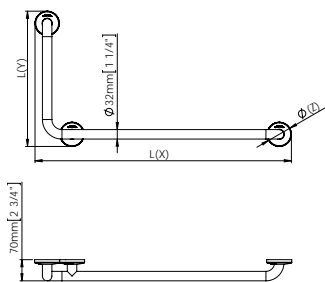

**WAC-SAP-BAI090CS**

Grab Bar Left 90° Angle, Satin

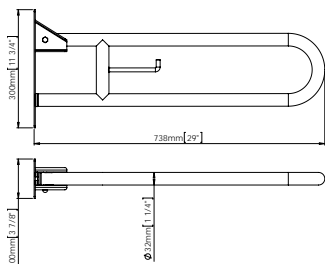

**WAC-WHT-BG0800**

Grab Bar Vertical Swing, White

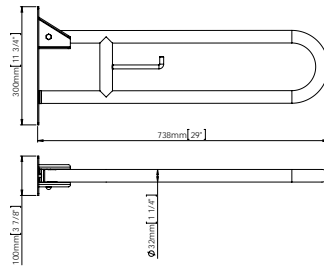
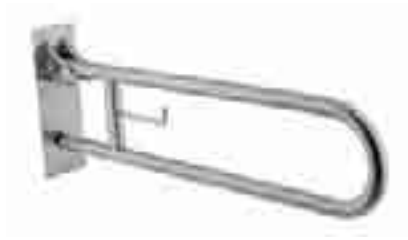

### WAC-SAP-BG0800CS

Grab Bar Vertical Swing, Satin

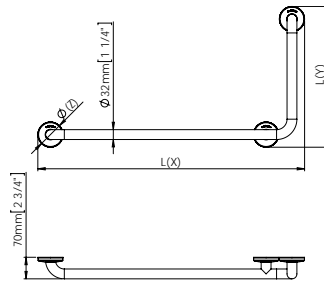

### WAC-WHT-BR0600

Grab Bar 692 mm Long, White

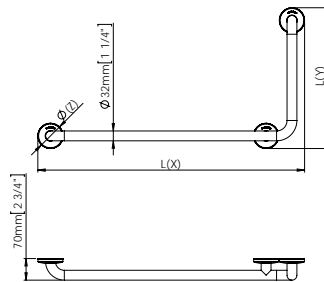

### WAC-SAP-BR0600CS

Grab Bar 692 mm Long, Satin

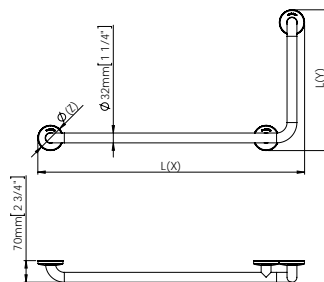

### WAC-WHT-BR0750

Grab Bar 842 mm Long, White

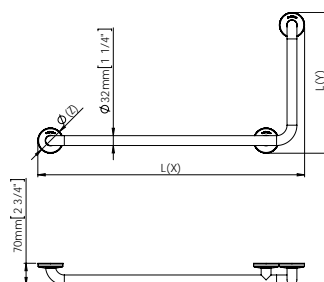

### WAC-SAP-BR0750CS

Grab Bar 842 mm Long, Satin



## Shower Enclosure



## Features:

Jaquar's Ready-to-Fit Shower Enclosures are a must for every bathroom to minimise the dangers of slipping and falling.

- Readily available in standard sizes
  - Separates dry and wet areas and optimises bath spaces
  - Easy Clean (Anti Limescale Treatment)
  - Brass Hardware
  - Made of toughened safety glass and high-quality hinges
  - Choose from Frameless, Semi-framed and Framed enclosures
  - One-stop solution (Design – Installation – Maintenance)
  - Available at leading sanitaryware stores
  - 5 Years Warranty on Hardware
- 

## Glass:

Tempered glass: Option of 6 mm, 8 mm and 10 mm

Advantages of tempering/toughening glass:

1. 4-5 times stronger than normal float glass
2. Breaks into small pieces/dices minimising risk of injury
3. Can resist thermal stress as edge strength is higher

Tempering done at Jaquar's own fully automatic state of the art tempering unit

- Tempering for shower enclosure glasses only
  - 90% of an enclosure is glass, so glass must conform to the highest safety standards as it is used in the bathroom
- 

## Quality checks:

- Fragmentation test: to check breakage pattern of glass
  - Zebra test: no waviness
  - Ball drop test (impact resistance): to check strength at point of impact
  - Visual defects: to check bubbles, scratches, chipping at edges and other visible defects
  - Free fall test: to check overall strength of glass, by throwing the glass freely on a plain surface
- 

## Standards:

- These standards ensure that the glass passes stringent quality parameters
  - Ensures consistency
  - Enhances life of the product conforms to both European and Indian standards
- 

## Reference: India

- IS 2553 (part 1: 1990)
  - IS 14900: 2000
  - IS 2835: 1987
- 

## Reference: Europe

- En 14450: 2000
  - Adheres to European toughening norms
- 

## Hardware:

Frameless Range

- Hinges
    - Minimalist and sleek design to make entire enclosure look aesthetically appealing
    - Made of brass with nickel and chrome plating
    - Automatic closing up to 300
    - Tested for 5 lakh cycles
    - Rust proof screws
    - Screw caps
    - Protective film on the hardware to prevent scratches etc.
    - Designed to carry loads of up to 25 kg (per hinge)
    - Gasket
    - Food grade plastic
-

- **Glass Connectors:**

- Minimalist and sleek design to match the hinges
  - Made of brass with nickel and chrome plating
- 

- **Stabilisers:**

- SS 304 grade
  - Mirror finish to match chrome finish of the hinges and connectors
  - 19 mm dia.
- 

- **Towel Bars:**

- Longest towel rod (405 mmx205 mm) to hang 2 towels
  - Brass with nickel and chrome finish
  - 19 mm dia.
  - No visible screws
- 

**Plastic Parts:**

Semi-Framed and Frameless Range:

- Made of food grade plastic
  - Finish
    - Sleek to match with hardware
    - Transparent look complementing glass
    - Enhances aesthetic appeal of enclosure
  - Concealed magnet ensuring longer life
  - 5-year warranty for complete peace of mind
- 

- **Replacement even if it turns yellowish**

---

- **Profiles instead of wall connectors**

- Aluminium profiles with powder coating
  - Aluminium is first cut to size, then chemically treated and then powder coated so that there is no chance of rusting
  - Adjustment of 15 mm so as to cover undulations in the wall
- 

- **Hinges**

- Rise and fall mechanism: door rises 6 – 8 mm above the floor while opening thus preventing any chance of breakage
- 

**Sliding Range:**

- Top hung channel – gives free walk way
- Wall profiles: sleek with 15 mm adjustment
- Rollers: ball bearing encapsulated in brass
- 5-year warranty on rollers

## Framed Shower Enclosures

### Enna

Glass: 6 mm Tempered

#### Specifications

Corner Diagonal Entry  
Hardware Finish: Chrome



#### Available in:

Width (mm)	Height (mm)	Code
900 x 900	1950	JSE-CHR-ENNA9090X
1000 x 1000	1950	JSE-CHR-ENNA1010X
1000 x 1200	1950	JSE-CHR-ENNA1012X
1200 x 1200	1950	JSE-CHR-ENNA1212X
1500 x 1200	1950	JSE-CHR-ENNA1512X

## Framed Shower Enclosures

### Fusion

Glass: 6 mm Tempered

#### Specifications

Corner Rectangular Sliding Enclosure  
Hardware Finish: Chrome



#### Available in:

Width (mm)	Height (mm)	Code
1200 x 800	1950	JSE-CHR-FUS1280X
1200 x 900	1950	JSE-CHR-FUS1290X
1200 x 1000	1950	JSE-CHR-FUS1210X

## Framed Shower Enclosures

### Delta

Glass: 6 mm Tempered

#### Specifications

Corner Half Round Sliding Enclosure  
Hardware Finish: Chrome



#### Available in:

Width (mm)	Height (mm)	Code
900 x 900	1950	JSE-CHR-DEL9090X
1000 x 1000	1950	JSE-CHR-DEL1010X

## Framed Shower Enclosure

### Kretana

Glass: 6 mm Tempered

#### Specifications

Corner Entry Shower Enclosure - 4 parts  
Hardware Finish: Silver Matt



#### Available in:

Width (mm)	Height (mm)	Code
1000 x 1000	1850	BKE-SLM-0542033X
1000 x 1200	1850	BKE-SLM-0542039X
1200 x 1200	1850	BKE-SLM-0542099X

## Framed Shower Enclosures



### Kristall Trend

Glass: 6 mm Tempered

#### Specifications

Corner Entry Shower Enclosure - 4 parts

Hardware Finish: Chrome

#### Available in:

Width (mm)	Height (mm)	Code
1000 x 1000	1850	BKT-CHR-31651000X
1000 x 1200	1850	BKT-CHR-31651012X
1200 x 1200	1850	BKT-CHR-31651200X

## Frameless Shower Enclosures



### Model No. 1810-D

Safety Glass: 8 mm

#### Specifications

Wall to Wall Niche Door only

Colour of Hardware: Chrome

#### Available in:

Width (mm)	Height (mm)	Code
600 x 800	1950	JSE-CHR-810D0680H19X
801 x 1000	1950	JSE-CHR-810D0810H19X

Dimensions can be customized.

### Model No. 1110-D

Safety Glass: 10 mm

#### Specifications

Wall to Wall Niche Door only

#### Available in:

Width (mm)	Height (mm)	Code
600 x 800	1950	JSE-CHR-110D0680H19X
801 x 1000	1950	JSE-CHR-110D0810H19X
1001 x 1200	1950	JSE-CHR-110D1012H19X



## Frameless Shower Enclosures



### Model No. 1810 F

Safety Glass: 8 mm

#### Specifications

Single Panel of Glass without Stabilizer Bar

#### Available in:

Width (mm)	Height (mm)	Code
600 x 800	1950	JSE-CHR-810F0680H19X
801 x 1200	1950	JSE-CHR-810F0812H19X
1201 x 1600	1950	JSE-CHR-810F1216H19X
1601 x 1800	1950	JSE-CHR-810F1618H19X

Dimensions can be customized.

### Model No. 1110-F

Safety Glass: 10 mm

#### Specifications

Single Panel of Glass with Stabilizer Bar Option: Wall to Wall/Across  
Colour of Hardware: Chrome

#### Available in:

Width (mm)	Height (mm)	Code
600 x 800	1950	JSE-CHR-110F0680H19X
801 x 1200	1950	JSE-CHR-110F0812H19X
1201 x 1600	1950	JSE-CHR-110F1216H19X
1601 x 1800	1950	JSE-CHR-110F1618H19X

Dimensions can be customized

## Framed Shower Enclosures



### Model No. 1810 S

#### Specifications

Single Panel of Glass with Stabilizer Bar Option: Wall to Wall/Across

Safety Glass: 8 mm

Colour of Hardware: Chrome

#### Available in:

Width (mm)	Height (mm)	Code
600 x 800	1950	JSE-CHR-810S0680H19X
801 x 1200	1950	JSE-CHR-810S0812H19X
1201 x 1600	1950	JSE-CHR-810S1216H19X
1601 x 1800	1950	JSE-CHR-810S1618H19X

Dimensions can be customized

### Model No. 1110 S

#### Specifications

Single Panel of Glass with Stabilizer Bar Option: Wall to Wall/Across

Safety Glass: 10 mm

Colour of Hardware: Chrome

#### Available in:

Width (mm)	Height (mm)	Code
600 x 800	1950	JSE-CHR-110S0680H19X
801 x 1200	1950	JSE-CHR-110S0812H19X
1201 x 1600	1950	JSE-CHR-110S1216H19X
1601 x 1800	1950	JSE-CHR-110S1618H19X

Dimensions can be customized

## Frameless Shower Enclosures



### Model No. 1110 T

Safety Glass: 10 mm

#### Specifications

Tub Mounted with Stabilizer Bar

Colour of Hardware: Chrome

#### Available in:

Width (mm)	Height (mm)	Code
600 x 800	1400	JSE-CHR-110T0680X
801 x 1200	1400	JSE-CHR-110T0812X
1201 x 1600	1400	JSE-CHR-110T1216X
1601 x 1800	1400	JSE-CHR-110T1618X

Dimensions can be customized

### Model No. 1810 T

Safety Glass: 8 mm

#### Specifications

Tub Mounted with Stabilizer Bar

Colour of Hardware: Chrome

#### Available in:

Width (mm)	Height (mm)	Code
600 x 800	1400	JSE-CHR-810T0680X
801 x 1200	1400	JSE-CHR-810T0812X
1201 x 1600	1400	JSE-CHR-810T1216X
1601 x 1800	1400	JSE-CHR-810T1618X

Dimensions can be customized

## Frameless Shower Enclosures



### Model No. 1820-G

Safety Glass: 8 mm

#### Specifications

2 Part: One Fix + One Door; Door Opening towards Fixed Panel

Colour of Hardware: Chrome

#### Available in:

Width (mm)	Height (mm)	Code
600 x 800	1400	JSE-CHR-820G8012H19X
801 x 1200	1400	JSE-CHR-820G1216H19X
1201 x 1600	1400	JSE-CHR-820G1620H19X

Dimensions can be customized

### Model No. 1120-G

Safety Glass: 10 mm

#### Specifications

2 Part: One Fix + One Door; Door Opening towards Fixed Panel

Colour of Hardware: Chrome

#### Available in:

Width (mm)	Height (mm)	Code
600 x 1200	1950	JSE-CHR-120G8012H19X
1201 x 1600	1950	JSE-CHR-120G1216H19X
1601 x 2000	1950	JSE-CHR-120G1618H19X

Dimensions can be customized

## Frameless Shower Enclosures



### Model No. 1820-W

Safety Glass: 8 mm

#### Specifications

2 Part: One Fix + One Door; Door Opening towards Wall

Colour of Hardware: Chrome

#### Available in:

Width (mm)	Height (mm)	Code
800 x 1200	1950	JSE-CHR-820W0812H19X
1201 x 1600	1400	JSE-CHR-820W1216H19X
1601 x 2000	1400	JSE-CHR-820W1620H19X

Dimensions can be customized

### Model No. 1120-W

Safety Glass: 10 mm

#### Specifications

2 Part: One Fix + One Door; Door Opening towards Wall

Colour of Hardware: Chrome

#### Available in:

Width (mm)	Height (mm)	Code
800 x 1200	1950	JSE-CHR-120W0812H19X
1201 x 1600	1950	JSE-CHR-120W1216H19X
1601 x 2000	1950	JSE-CHR-120W1618H19X

Dimensions can be customized

## Frameless Shower Enclosures



### Model No. 1840-G

Safety Glass: 8 mm

#### Specifications

3 Part Corner Model with Door on the Fixed Panel

Colour of Hardware: Chrome

#### Available in:

Width (mm)	Height (mm)	Code
1600 x 2000	1950	JSE-CHR-840G1620H19X
2001 x 2400	1950	JSE-CHR-840G2224H19X
2401 x 2800	1950	JSE-CHR-840G2428H19X
2801 x 3200	1950	JSE-CHR-840G2832H19X

Dimensions can be customized

### Model No. 1140-G

Safety Glass: 10 mm

#### Specifications

3 Part Corner Model with Door on the Fixed Panel

Colour of Hardware: Chrome

#### Available in:

Width (mm)	Height (mm)	Code
1600 x 2000	1950	JSE-CHR-140G1620H19X
2001 x 2400	1950	JSE-CHR-140G2224H19X
2401 x 2800	1950	JSE-CHR-140G2428H19X
2801 x 3200	1950	JSE-CHR-140G2832H19X

Dimensions can be customized



#### Model No. 1840-L

Safety Glass: 10 mm

##### Specifications

3 Part Corner Model with Door opening inside

Colour of Hardware: Chrome

##### Available in:

Width (mm)	Height (mm)	Code
1600 x 2000	1950	JSE-CHR-840L1620H19X
2001 x 2400	1950	JSE-CHR-840L2024H19X
2401 x 2800	1950	JSE-CHR-840L2428H19X
2801 x 3200	1950	JSE-CHR-840L2832H19X

Dimensions can be customized

#### Model No. 1140-L

Safety Glass: 10 mm

##### Specifications

3 Part Corner Model with Door opening inside

Colour of Hardware: Chrome

##### Available in:

Width (mm)	Height (mm)	Code
1600 x 2000	1950	JSE-CHR-140L1620H19X
2001 x 2400	1950	JSE-CHR-140L2024H19X
2401 x 2800	1950	JSE-CHR-140L2428H19X
2801 x 3200	1950	JSE-CHR-140L2832H19X

Dimensions can be customized



#### Model No. 1840-P

Safety Glass: 8 mm

##### Specifications

3 Part Corner Enclosure in Pentagon Shape (Door @ 135 Degree)

Colour of Hardware: Chrome

##### Available in:

Width (mm)	Height (mm)	Code
1600 x 2000	1950	JSE-CHR-840P1620H19X
2001 x 2400	1950	JSE-CHR-840P2024H19X
2401 x 2800	1950	JSE-CHR-840P2428H19X
2801 x 3200	1950	JSE-CHR-840P2832H19X

Dimensions can be customized

#### Model No. 1140-P

Safety Glass: 10 mm

##### Specifications

3 Part Corner Enclosure in Pentagon Shape (Door @ 135 Degree)

Colour of Hardware: Chrome

##### Available in:

Width (mm)	Height (mm)	Code
1600 x 2000	1950	JSE-CHR-140P1620H19X
2001 x 2400	1950	JSE-CHR-140P2024H19X
2401 x 2800	1950	JSE-CHR-140P2428H19X
2801 x 3200	1950	JSE-CHR-140P2832H19X

Dimensions can be customized



### Model No. 1840-W

Safety Glass: 8 mm

#### Specifications

3 Part Corner Model with Door on the wall

Colour of Hardware: Chrome

#### Available in:

Width (mm)	Height (mm)	Code
1600 x 2000	1950	JSE-CHR-840W1620H19X
2001 x 2400	1950	JSE-CHR-840W2024H19X
2401 x 2800	1950	JSE-CHR-840W2428H19X
2801 x 3200	1950	JSE-CHR-840W2832H19X

Dimensions can be customized

### Model No. 1140-W

Safety Glass: 10 mm

#### Specifications

3 Part Corner Model with Door on the wall

Colour of Hardware: Chrome

#### Available in:

Width (mm)	Height (mm)	Code
1600 x 2000	1950	JSE-CHR-140W1620H19X
2001 x 2400	1950	JSE-CHR-140W2024H19X
2401 x 2800	1950	JSE-CHR-140W2428H19X
2801 x 3200	1950	JSE-CHR-140W2832H19X

Dimensions can be customized



### Model No. 1830-G

Safety Glass: 8 mm

#### Specifications

3 Part: 2 Fix and Door at the Centre

Colour of Hardware: Chrome

#### Available in:

Width (mm)	Height (mm)	Code
1200 x 1600	1950	JSE-CHR-830G1216H19X
1601 x 2000	1950	JSE-CHR-830G1620H19X
2001 x 2400	1950	JSE-CHR-830G2024H19X
2401 x 2800	1950	JSE-CHR-830G2428H19X

Dimensions can be customized

### Model No. 1130-G

Safety Glass: 10 mm

#### Specifications

3 Part: 2 Fix and Door at the Centre

Colour of Hardware: Chrome

#### Available in:

Width (mm)	Height (mm)	Code
1200 x 1600	1950	JSE-CHR-130G1216H19X
1601 x 2000	1950	JSE-CHR-130G1620H19X
2001 x 2400	1950	JSE-CHR-130G2024H19X
2401 x 2800	1950	JSE-CHR-130G2428H19X

Dimensions can be customized

## Frameless Shower Enclosures



### Model No. 1850-C

Safety Glass: 8 mm

#### Specifications

5 Part Corner Enclosure  
Colour of Hardware: Chrome

#### Available in:

Width (mm)	Height (mm)	Code
2800 x 3200	1950	JSE-CHR-185C2832H19X
3201 x 3600	1950	JSE-CHR-185C3236H19X
3600 x 4000	1950	JSE-CHR-185C3640H19X

Dimensions can be customized

### Model No. 1150-C

Safety Glass: 10 mm

#### Specifications

5 Part Corner Enclosure  
Colour of Hardware: Chrome

#### Available in:

Width (mm)	Height (mm)	Code
2800 x 3200	1950	JSE-CHR-115C2832H19X
3201 x 3600	1950	JSE-CHR-115C3236H19X
3600 x 4000	1950	JSE-CHR-115C3640H19X

Dimensions can be customized

## Frameless Shower Enclosures



### Model No. 1860-T

Safety Glass: 8 mm

#### Specifications

5 Part Corner Enclosure for both Shower & WC Area;  
Door Hinges on the Central Panel  
Colour of Hardware: Chrome

#### Available in:

Width (mm)	Height (mm)	Code
3000 x 3400	1950	JSE-CHR-186T3034H19X
3401 x 3800	1950	JSE-CHR-186T3438H19X
3800 x 4200	1950	JSE-CHR-186T3842H19X

Dimensions can be customized

### Model No. 1160-T

Safety Glass: 10 mm

#### Specifications

5 Part Corner Enclosure for both Shower & WC Area;  
Door Hinges on the Central Panel  
Colour of Hardware: Chrome

#### Available in:

Width (mm)	Height (mm)	Code
3000 x 3400	1950	JSE-CHR-116T3034H19X
3401 x 3800	1950	JSE-CHR-116T3438H19X
3800 x 4200	1950	JSE-CHR-116T3842H19X

Dimensions can be customized





### Urinal Partition

#### Model No. 1810-U

Frosted Safety Glass: 8 mm

Code: JSE-CHR-810UC450X; JSE-CHR-810US450X

#### Model No. 1110-U

Frosted Safety Glass: 10 mm

Code: JSE-CHR-110UC450X; JSE-CHR-110US450X

#### Specifications

Partition Glass for Urinals (Frosted Glass)

Height: 900 mm

Width: 450 mm

Colour of Hardware: Chrome

Dimensions can be customized

## Semi-Framed Shower Enclosures



#### Model No. 860

Safety Glass: 6 mm

#### Specifications

2 Part: One Fix + One Door (Right Version) Door Opening towards Fixed Panel

#### Available in:

Width (mm)	Height (mm)	Code
800 x 1600	1950	BEP-CHR-08608016X
1601 x 2000	1950	BEP-CHR-08601620X

Dimensions can be customized

#### Model No. 861

Safety Glass: 6 mm

#### Specifications

2 Part: One Fix + One Door (Left Version) Door Opening towards Fixed Panel

#### Available in:

Width (mm)	Height (mm)	Code
800 x 1600	1950	BEP-CHR-08618016X
1601 x 2000	1950	BEP-CHR-08611620X

Dimensions can be customized



## Semi-Framed Shower Enclosures



### Model No. 862

Safety Glass: 6 mm

#### Specifications

3 Part Corner Model with Door on the Fixed Panel (Right Version)

#### Available in:

Width (mm)	Height (mm)	Code
800 x 1200	1950	BEP-CHR-08628012X
1201 x 1600	1950	BEP-CHR-08621216X

Dimensions can be customized

### Model No. 863

Safety Glass: 6 mm

#### Specifications

3 Part Corner Model with Door on the Fixed Panel (Left Version)

#### Available in:

Width (mm)	Height (mm)	Code
800 x 1200	1950	BEP-CHR-08638012X
1201 x 1600	1950	BEP-CHR-08631216X

Dimensions can be customized

### Model No. 864

Safety Glass: 6 mm

#### Specifications

3 Part Corner Model with Door on the Fixed Panel (Left Version)

#### Available in:

Width (mm)	Height (mm)	Code
800 x 1200	1950	BEP-CHR-08648012X
1201 x 1600	1950	BEP-CHR-08641216X

Dimensions can be customized

## Semi-Framed Shower Enclosures



### Model No. 886

Safety Glass: 6 mm

#### Specifications

Single Panel of Glass with Stabilizer Bar (Across only)

#### Available in:

Width (mm)	Height (mm)	Code
400 x 800	1950	BEP-CHR-08864080X
801 x 1200	1950	BEP-CHR-08868012X
1201 x 1600	1950	BEP-CHR-08861216X

Dimensions can be customized



### Model No. 886 T

Safety Glass: 6 mm

#### Specifications

Tub Mounted with Stabilizer Bar

#### Available in:

Width (mm)	Height (mm)	Code
400 x 800	1400	BEP-CHR-T8864080X
801 x 1200	1400	BEP-CHR-T8868012X
1201 x 1600	1400	BEP-CHR-T8861216X

Dimensions can be customized

Semi-Framed Shower Enclosures



Model No. 888

Safety Glass: 6 mm

Specifications

3 Part: 2 Fix and Door at the Centre (Right Version)

Available in:

Width (mm)	Height (mm)	Code
1000 x 1600	1950	BEP-CHR-08881016X
1601 x 2200	1950	BEP-CHR-08881622X

Dimensions can be customized

Model No. 889

Safety Glass: 6 mm

Specifications

3 Part: 2 Fix and Door at the Centre (Left Version)

Available in:

Width (mm)	Height (mm)	Code
1000 x 1600	1950	BEP-CHR-08891016X
1601 x 2200	1950	BEP-CHR-08891622X

Dimensions can be customized



Adena

Safety Glass: 6 mm

Specifications

One Fix and One Sliding Door (Left Version)

Available in:

Width (mm)	Height (mm)	Code
1000 x 1500	2000	BSD-CHR-SDL1015X
1501 x 2000	2000	BSD-CHR-SDL1520X
2001 x 2200	2000	BSD-CHR-SDL2022X
1000 x 1500	2000	BSD-CHR-SDR1015X
1501 x 2000	2000	BSD-CHR-SDR1520X
2001 x 2200	2000	BSD-CHR-SDR2022X

Dimensions can be customized



## Shower Panel

Jaquar's Shower Panels make showering much more convenient, since they are almost like shower stalls which fit even in a small bathroom.

**Advantages:**

- **Maximisation of bathroom space:** Since they are designed to be mounted on the wall, not much floor space is required to accommodate the unit
- **Versatility:** Instead of using a single shower head, many shower panels are available with multiple water outputs
- **Economical:** Jaquar panels are available in a wide range of prices, styles, colours, sizes and designs to suit different needs

Jaquar shower panels are an easy way to increase the functionality of your existing shower area, as they can neatly fit on to the wall via their wall bars





### Infinity JPL-BLK-G0842JAX

#### Specifications:

Size 1500 x 200 mm

Infinity Shower Panel (Black mirror finish)

- 2 Jets
- Head Shower
- Hand Shower
- Spout
- Shampoo Shelf
- Minimum Water Pressure 2 bar

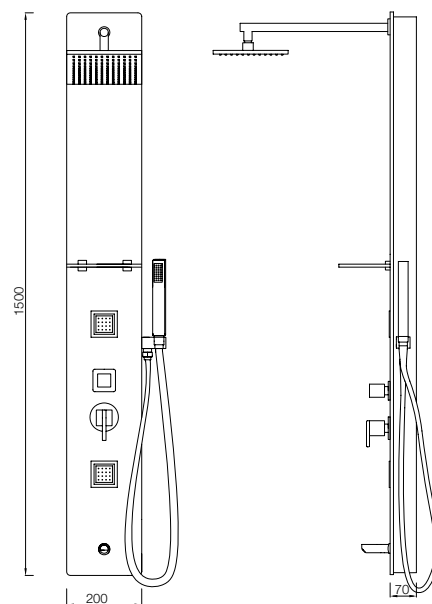

### Blak

#### JPC-BLK-JA011

#### Specifications:

Size 1500 x 200 mm

- Stainless steel structure
- 3 adjustable vertical jets (Square)
- Integrated shower head (8" Square)
- Thermostatic mixer with diverter
- Hand shower with flexible hose
- Button Spout
- Connecting Hose
- Minimum Water Pressure 2 bar

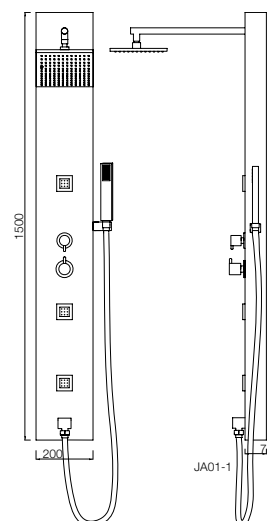



### Curve

JPC-SLM-JA021

#### Specifications:

Size 1500 x 230 mm

- Anodized Aluminium structure
- 3 adjustable vertical jets(Round)
- Integrated shower head (8" Round)
- Thermostatic mixer with diverter
- Hand shower with flexible hose
- Button Spout Connecting Hose
- Minimum Water Pressure 2 bar

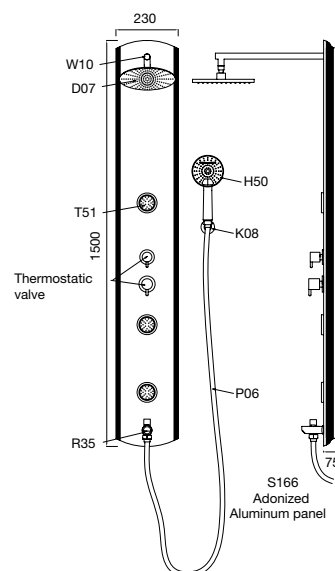

### Infinity White

JPL-WHT-G0843JAX

#### Specifications:

Size 1500 x 200 mm

Shower Panels Infinity Mdl G084-3ja (White)

- 2 Jets
- Head Shower
- Hand Shower
- Spout
- Shampoo Shelf
- Minimum Water Pressure 2 bar

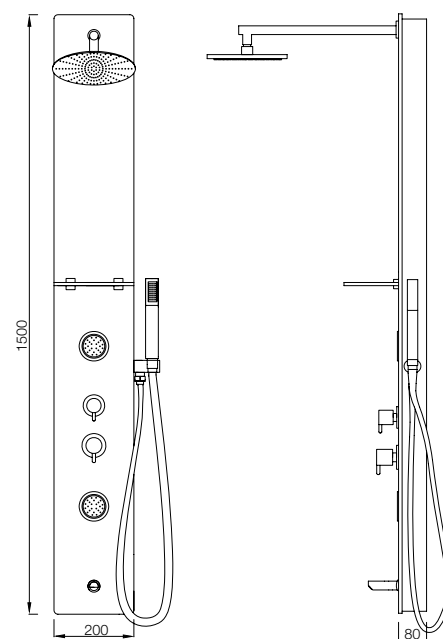



### Shinny

#### JPL-SSF-ST8896

Chrome Plated With Stainless Steel Finish

##### Specifications:

Size: 1600 x 230 mm

- Body material chrome plated stainless steel
- Movable ABS top shower
- Brass waterfall
- Movable ABS body massage jets
- Chrome plated ABS hand shower
- Brass spout
- Brass faucet body with thermostat mixer
- Multifunction water diverter for top shower, waterfall, hand shower, body jets, spout
- 40cm stainless steel braided hose
- 1.5cm stainless steel double locked flexible hoses
- Minimum Water Pressure 2 bar

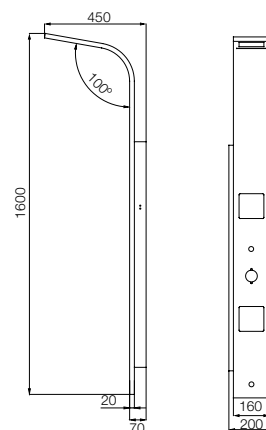

### Selfy

#### JPL-SSF-ST88158B

Anti Finger Print With Stainless Steel Finish

##### Specifications:

Size 1600 x 200 mm

- Body material anti fingerprint stainless steel
- Inbuilt ABS Top shower with 60 nozzles + waterfall
- Movable ABS body massage jets
- Chrome plated ABS hand shower
- Brass spout
- Embedded shelf
- Brass faucet body with thermostat mixer
- Multifunction water diverter for top shower, waterfall, hand shower, body jets, spout
- 40cm stainless steel braided hose
- 1.5cm stainless steel double locked flexible hoses
- Minimum Water Pressure 2 bar

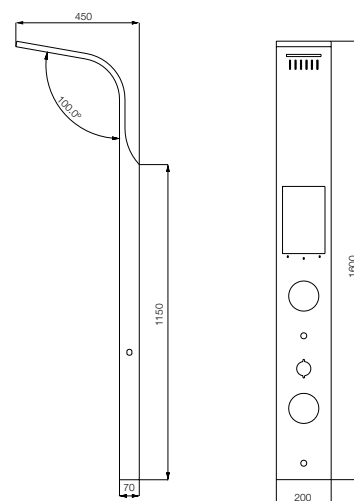





### Glassy - White JPL-WHT-ST86113

White Tempered Glass With Special Surface

#### Specifications:

Size 1400 x 250 mm

- Body material: Tempered glass with glass special surface + PVC back
- Moveable ABS top shower
- Moveable ABS body massage jets
- Chrome plated abs hand shower
- Brass spout
- Glass platform
- Brass faucet body with thermostatic mixer
- Multifunction water diverter for top shower, hand shower, body jets, spout
- 40 cm Stainless steel braided hose
- 1.5m stainless steel double locked flexible hoses
- Minimum Water Pressure 2 bar
- Minimum Water Pressure 2 bar

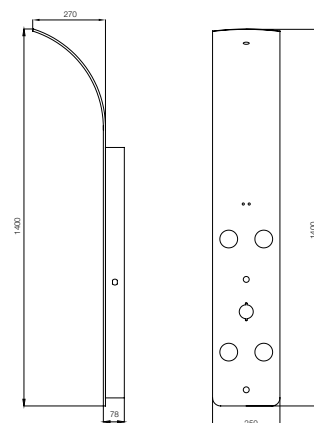

### Glassy - Black JPL-BLK-ST86112

Black Tempered Glass With Special Surface

#### Specifications:

Size 1400 x 250 mm

- Body material: Tempered glass with special surface + PVC back
- Moveable ABS top shower
- Inbuilt ABS body top shower
- Chrome plated ABS hand shower
- Brass spout
- Glass platform
- Brass faucet body with thermostatic mixer
- Multifunction water diverter for top shower, hand shower, body jets, spout
- 40 cm Stainless steel braided hose
- 1.5m stainless steel double locked flexible hoses
- Minimum Water Pressure 2 bar

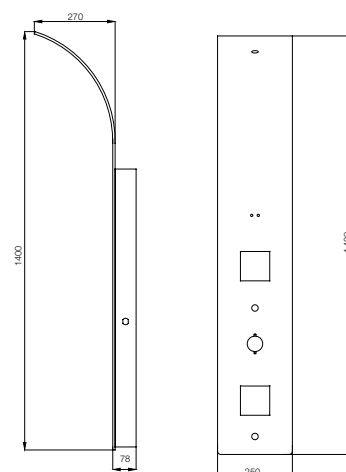



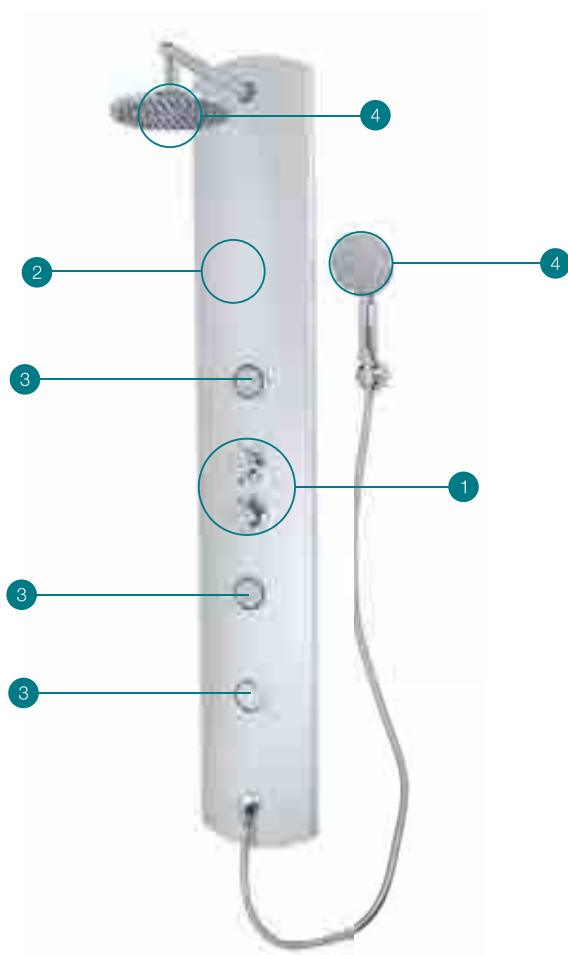

- 1 Thermostatic diverter which ensures anti scalding during showering
- 2 Jaquar shower panels are made of steel or a P mmA body finish
- 3 Contains 3 adjustable vertical jets for massaging the neck, waist and thighs
- 4 Jaquar shower panels are pre-fitted with overhead and hand showers and are easy to install



## Whirlpool



Jaquar proudly presents its own range of whirlpools. Created by specialist designers from Europe and made in Jaquar's state-of-the-art manufacturing facilities. Jaquar Whirlpools bring wellness into your home with great style and panache. Their jets project water in a flowing, circular motion, which offers a wide array of health benefits, including relaxation, improved blood circulation and sore muscle and joint relief. Whatever you desire, whether hot or cold water massages, long relaxing soaks or even chromotherapy, a Jaquar Whirlpool gives you all these and more. Easy-to-use manual or remote functions flawlessly switch water modes for your benefit.

---

### Advantages:

**Hydromassage:** A gentle jet stream massage bath that stimulates from the surface of the skin onwards. The deep tissue massage stimulates blood vessels and nerve endings and relaxes your body's entire muscular system.

**Air Massage:** An infinite number of air bubbles provide a caressing sensation on the skin and allow the water's soothing warmth to penetrate deeper into the body's tissue. This sensational feeling, akin to weightlessness, is accompanied by a deep experience of healing warmth.

**Chromotherapy:** The use of various coloured lights offers additional therapeutic benefits when used in conjunction with the whirlpools massage. These include:

Green: has harmonious effects on the digestive system

Yellow: radiates sun-like warmth on the body

Blue: is calming and soothing and lets you float away in to your dreams

Red: infuses energy and vitality, giving lost strength to the entire system

---

### Features

The unbeatable product features are:

- Brilliant surface of sanitary acrylic
- Antibac® hygienic surface
- High break strength
- Excellent design possibilities
- Low specific weight
- Repairable
- Warm surface
- Increased chemical resistance
- Long life in use
- Easyglide® layer
- Recyclable

---

### Bathtub Layers:

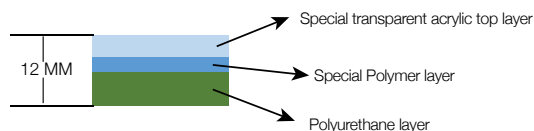

Special transparent acrylic top layer has a high chemical resistance to: cleaning agents, perfumed foams, household detergents, body care products special transparent acrylic top layer prevents surface defects, crazing/cracking, decoloration and color fading.

Special polymer for better mechanical resistance to impact and temperature Polyurethane layer is recyclable and uses ecological material with high insulation that retains the temperature for a longer period than FRP.

---

### The PMMA Advantage

The carrier layer consists of an easily thermo-formable and high impact ABS and the top layer is in impact-modified acrylic (PMMA).

In order to maintain the colour stability of the finished product after extended external use, the PMMA layer is homogenously matched in the colour of the carrier layer. Due to the reinforcement with 20mm of plywood at the bottom, the tub doesn't develop cracks at the bottom when filled with hot water.

---

### Air Suction Valve

There is an additional pipeline in the water circuit which is connected to all the water jets. This pipeline is connected to a pump with a heating coil which sucks atmospheric air, heats it and distributes it to each and every water jet to boost the jet pressure.

---

### Safety Vacuum Breaker

This is one of the important safety features installed in Jaquar whirlpools. In case of blockage in the suction point the motor switches off automatically.

### **No Bacteria Formation. Fresh Water Everytime**

The water pipes connect via V-shaped housings, creating a bow which ensures the complete drainage of water. Unpleasant odours and, even worse, bacteria are thus avoided.

---

### **Environment Friendly**

The pipes are made from special Food Grade PVC. These pipes have an anti bacterial coating on the inner side so that even if some drops of water stay behind after the tub is drained, there won't be any bacteria formation in the water droplets.

---

### **3 Tier Test**

Each and every Jaquar whirlpool goes through a functional test with hot water after which it is tested on a European test machine for earthing resistance, insulation test and a high voltage test.

---

### **Easy To Use**

The digital/manual control activates all the hydromassage functions, to regulate Airpool intensity. All electronic parts can be installed and removed on site, thus making after-sales, what it should ideally be - a service !

---

### **Water Jets**

The effectiveness of the hydromassage is enhanced by the exclusive performance of the Glass patented "JET CLEAN" nozzles. They have orientable nozzles with partial closing system. The water flow can be adjusted in intensity and direction to suit personal needs, in order to gently massage delicate areas with capillary fragility and give a more energetic massage to areas that need more vascular stimulation

---

### **Airpool Jet**

The airpool jets are made of plastic and provide a gentle and delicate massage on your spine, which increases the sensation of warmth in the body and has beneficial effects on the back. When immersed in water, the body builds up a protective layer which insulates the body. The air bubbles open the insulation layer releasing oxygen, and stimulating blood circulation. It optimises the transfer of warmth and the feeling of wellbeing.

**JWP-WHT-ALIVE180CX**  
(Combi System)

- Slim Jets 80 mm
- Water Jets- 8+4
- Air Jets- 12
- Water pump- 1.4 HP
- Air Pump- 0.95 HP
- Overflow cum Filler
- Chromo therapy
- Disinfection
- Electronic Control
- Level Sensor
- Frame
- Head rest

**JWP-WHT-ALIVE180WX**  
(Water System)

- JWP-WHT-ALIVE180W
- (Water System)
- Slim Jets 80 mm
- Water Jets- 8+4
- Water pump- 1.4 HP
- Overflow cum Filler
- Chromo therapy
- Disinfection
- Electronic Control
- Level Sensor
- Frame
- Head rest

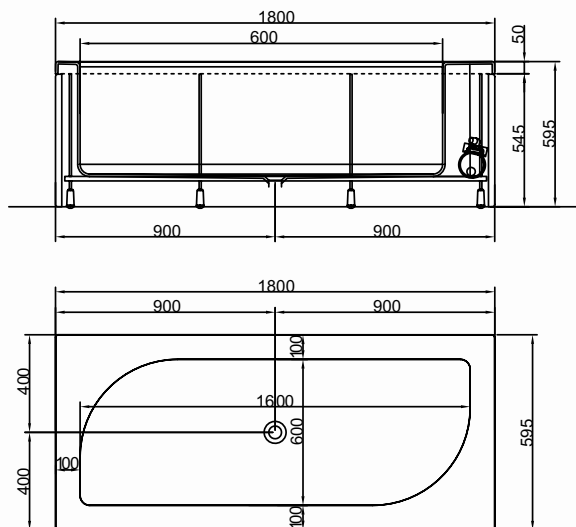

**JWP-WHT-ALIVE180CX**  
(Combi System)

- Slim Jets 80 mm
- Water Jets- 8+4
- Air Jets- 12
- Water pump- 1.4 HP
- Air Pump- 0.95 HP
- Overflow cum Filler
- Chromo therapy
- Disinfection
- Electronic Control
- Level Sensor
- Frame
- Head rest

**JWP-WHT-DARC180WX**  
(Water System)

- Slim Jets 80 mm
- Water Jets- 8+4
- Chromo therapy
- Disinfection
- Electronic Control
- Level Sensor
- Frame
- Head rest
- Water pump- 1.4 HP
- Overflow cum Filler

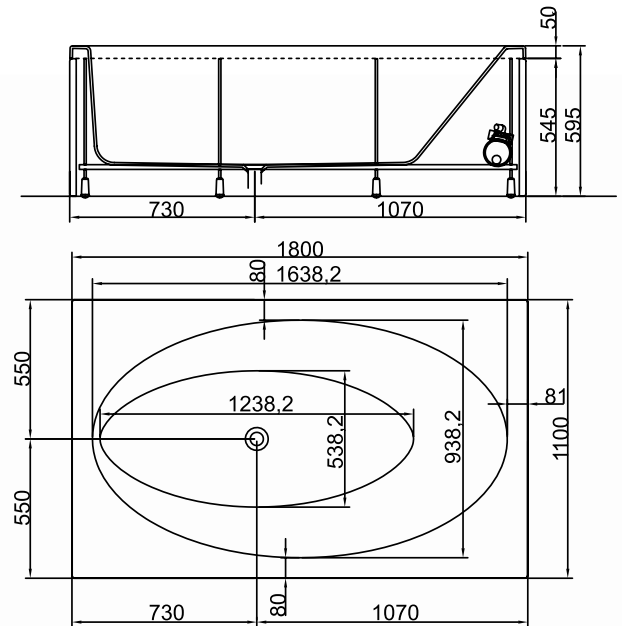

**JWP-WHT-FONTE180CX  
(Combi System)**

- Slim Jets 80 mm
- Water Jets- 6+4
- Air Jets- 12
- Water pump- 1 HP
- Air Pump- 0.95 H
- Overflow
- White light
- Electronic Control
- Level Sensor Frame
- Head rest

**JWP-WHT-FONTE180WX  
(Water System)**

- Slim Jets 80 mm
- Water Jets- 6+4
- Water pump- 1 HP
- Overflow cum Filler
- White light
- Electronic Control
- Level Sensor Frame
- Head rest

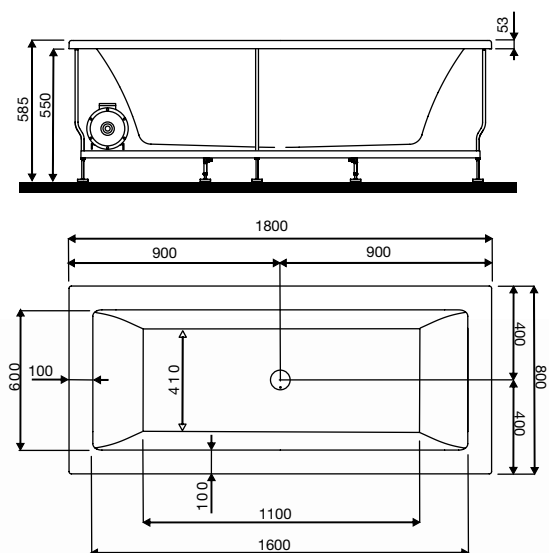



**JWP-WHT-GMI140CX  
(Combi System)**

- Slim Jets 80 mm
- Water Jets- 6+4
- Air Jets- 12
- Water pump- 1 HP
- Air Pump- 0.95 HP
- Overflow
- White light
- Electronic Control
- Level Sensor Frame
- Head rest

**JWP-WHT-GMI140WX  
(Water System)**

- Slim Jets 80 mm
- Water Jets- 6+4
- Water pump- 1 HP
- Overflow cum Filler
- White light
- Electronic Control
- Level Sensor Frame
- Head rest

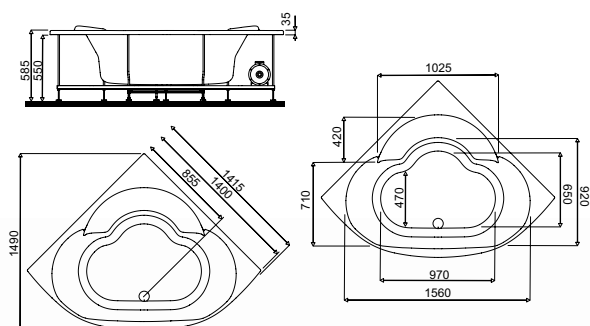

**JWP-WHT-KUBIX180CX  
(Combi System)**

- Slim Jets 80 mm
- Water Jets- 8+4
- Air Jets- 12
- Water pump- 1.4 HP
- Air Pump- 0.95 HP
- Overflow cum Filler
- Chromo therapy
- Disinfection
- Electronic Control
- Level Sensor
- Frame
- Head rest

**JWP-WHT-KUBIX180WX  
(Water System)**

- Slim Jets 80 mm
- Water Jets- 8+4
- Water pump- 1.4 HP
- Overflow cum Filler
- Chromo therapy
- Disinfection
- Electronic Control
- Level Sensor
- Frame
- Head rest

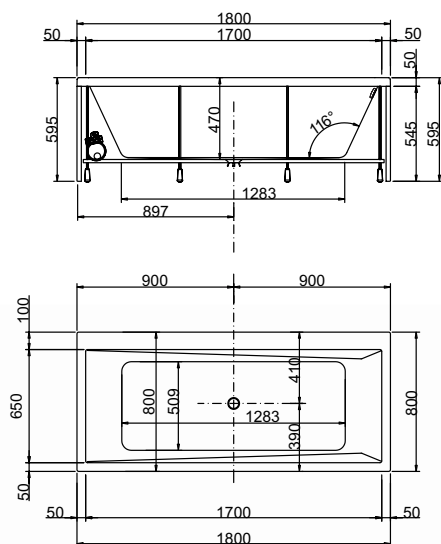

**JWP-WHT-POINT150CX**  
(Combi System)

- Slim Jets 80 mm
- Water Jets- 8
- Air Jets- 16
- Water pump- 1.4 HP
- Air Pump- 0.95 HP
- Overflow cum Filler
- Chromo therapy
- Disinfection
- Electronic Control
- Level Sensor
- Frame
- Head rest

**JWP-WHT-POINT150WX**  
(Water System)

- Slim Jets 80 mm
- Water Jets- 8
- Water pump- 1.4 HP
- Overflow cum Filler
- Chromo therapy
- Disinfection
- Electronic Control
- Level Sensor
- Frame
- Head rest

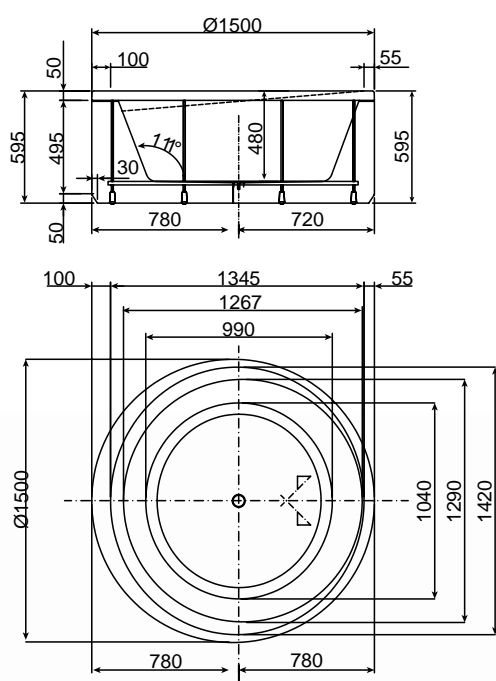

190x90x47

**JWP-WHT-VGNT190CX  
(Combi System)**

- Slim Jets 80 mm
- Water Jets- 8+4
- Air Jets- 12
- Water pump- 1.4 HP
- Air Pump- 0.95 HP
- Overflow cum Filler
- Chromo therapy
- Disinfection
- Electronic Control
- Level Sensor
- Frame
- Head rest

**JWP-WHT-VGNT190WX  
(Water System)**

- Slim Jets 80 mm
- Water Jets- 8+4
- Water pump- 1.4 HP
- Overflow cum Filler
- Chromo therapy
- Disinfection
- Electronic Control
- Level Sensor
- Frame
- Head resta

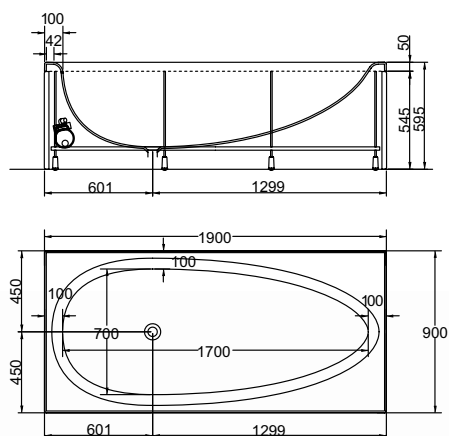

**Alive | BUILT-IN BATH TUBS**

180 X 80 X 47 cm



**JBT-WHT-ALIVE180X:** Alive Built In Bathtub

**JWA-WHT-ALIVELPX:** L Shape Panel For Alive

**JWA-CHR-132201:** Drain Pipe (size 80mm)

**IWA-CHR-ACC00510X:** Base Europa Kit White

**JWA-CHR-DRNPIPE70:** Bathtub drain Pipe with over flow system 70-80mm

**Note:** Drain pipe/Europa kit are mandatory products for installation of all the bathtubs. Accessories shown in the image are not a part of the product

**D'Arc** | BUILT-IN BATH TUBS

180 X 110 X 47 cm



**JBT-WHT-DARC180X:** D'Arc Built In Bathtub

**JWA-WHT-DARCFPX:** Front Panel For D'arc

**JWA-WHT-DARCSPX:** Side Panel For D'arc

**JWA-CHR-132401:** Drain Pipe (size 80mm)

**IWA-CHR-ACC00510X:** Base Europa Kit White

**Note:** Drain pipe/Europa kit are mandatory products for installation of all the bathtubs. Accessories shown in the image are not a part of the product

**Fonte | BUILT-IN BATH TUBS**

180 X 80 X 45 cm



**JBT-WHT-FONT180X:** Fonte Built In Bathtub

**JWA-WHT-FONTFPX:** Front Panel For Fonte

**JWA-WHT-FONTSPX:** Side Panel For Fonte

**IWA-CHR-ACC00510X:** Base Europa Kit White

**JWA-CHR-132201:** Drain Pipe (size 80mm)

**JWA-CHR-DRNPIPE70:** Bathtub drain Pipe with over flow system 70-80mm

**Note:** Drain pipe/Europa kit are mandatory products for installation of all the bathtubs. Accessories shown in the image are not a part of the product



**Fonte-R | BUILT-IN BATH TUBS**

150 X 150 X 47 cm



**JBT-WHT-FONTR150X:** Fonte-R Built In Bathtub

**JWA-CHR-132401:** Drain Pipe (size 105mm)

**IWA-CHR-ACC00510X:** Base Europa Kit White

**Note:** Drain pipe/Europa kit are mandatory products for installation of all the bathtubs. Accessories shown in the image are not a part of the product

**Fusion | BUILT-IN BATH TUBS**

140 X 140 X 45 cm



JBT-WHT-FUSN140X: Fusion Built In Bathtub

JWA-WHT-FUSNCPX : Angular Panel for Fusion

JWA-CHR-132201: Drain Pipe (size 80mm)

IWA-CHR-ACC00510X: Base Europa Kit White

Note: Drain pipe/Europa kit are mandatory products for installation of all the bathtubs. Accessories shown in the image are not a part of the product

**Kubix | BUILT-IN BATH TUBS**

180 X 90 X 47 cm



**JBT-WHT-KUBIX180X:** Kubix Built In Bathtub

**JWA-WHT-KUBIXSPX:** Side Panel For Kubix

**JWA-WHT-KUBIXLPX:** L Shape Panel For Kubix

**JWA-CHR-132201:** Drain Pipe (Size 80mm)

**IWA-CHR-ACC00510X:** Base Europa Kit White

**JWA-CHR-DRNPIPE70:** Bathtub Drain Pipe with over flow system 70-80mm

**Note:** Drain pipe/Europa kit are mandatory products for installation of all the bathtubs. Accessories shown in the image are not a part of the product

**Vignette Prime | BUILT-IN BATH TUBS**

190 X 90 X 47 cm



**JBT-WHT-VGNTTP190X:** Vignette Prime Built In Bathtub

**JWA-WHT-VGNTPLPX:** Vignette Prime L Shape Panel

**JWA-WHT-VGNTSPX:** Vignette Prime Side Panel

**IWA-CHR-ACC00510X:** Base Europa Kit White

**JWA-CHR-132401:** Drain Pipe (size 105mm)

**Note:** Drain pipe/Europa kit are mandatory products for installation of all the bathtubs. Accessories shown in the image are not a part of the product

## Julia | FREESTANDING BATHTUBS

1710 x 780 x 400



### JBT-WHT-FSBT 177840X

Specifications:

Size: 1710 x 780 x 400 mm

Free standing bathtub  
Lucite Acrylic sheet, Overflow Waste

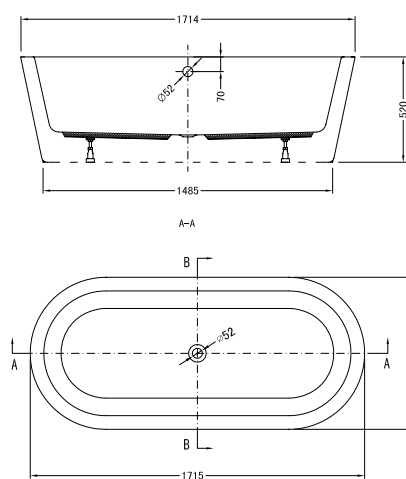

## Alaska | FREESTANDING BATHTUBS

1700 x 750 x 420



### JBT-WHT-FSBT 177542X

#### Specifications:

Size: 1700 x 750 x 420 mm

Freestanding Bathtub-In One piece forming skill Lucite  
Acrylic sheet, Overflow Waste

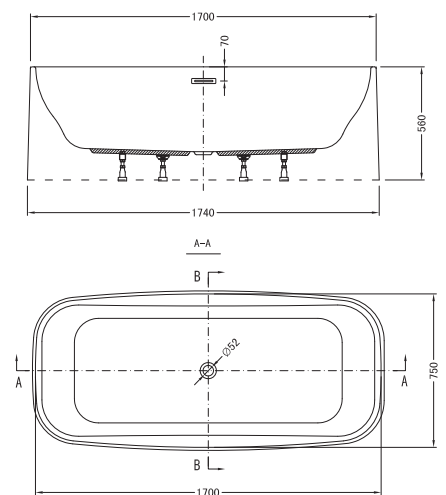

## Saipan | FREESTANDING BATHTUBS

1700 x 750 x 440



### JBT-WHT-FSBT 177544X

#### Specifications:

Size: 1700 x 750 x 440 mm

Freestanding Bathtub

Lucite Acrylic sheet, Overflow Waste

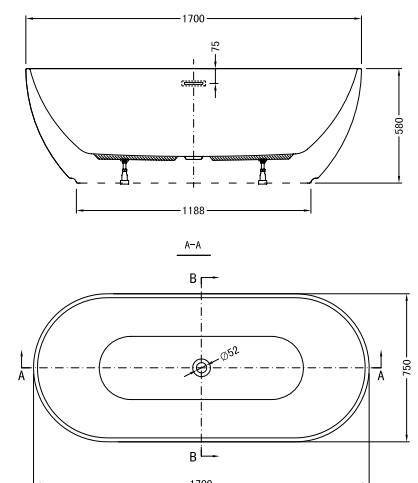



## Eggy | FREESTANDING BATHTUBS

1700 x 860 x 640



### JBT-WHT-FSBT PB278X

#### Specifications:

Size: 1700 x 860 x 640 mm

Free standing one-piece bathtub

Pop-up drain

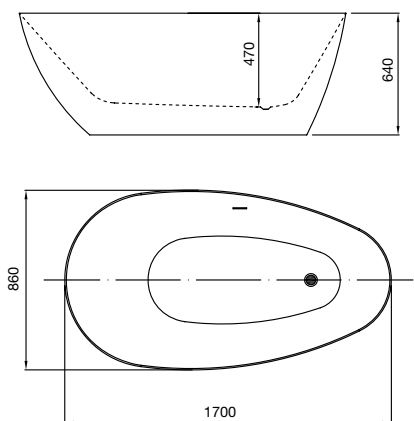





## Spas



Spas are a wonderful way to relax and restore equilibrium. Jaquar's spa models are technological marvels whose 'well being circuits' comprise of various seats and a common footrest in the centre. Each seat is strategically fitted with different types of massage jets in various positions, oriented to massage different parts of the body. By moving from one seat to the other, one can enjoy a complete and satisfying massage that stimulates and relaxes all parts of the body. Cushioned headrests, ergonomic seats and a host of high performance features make this the ultimate home spa experience.

#### Advantages:

- **More economy**

An array of energy efficient technologies make our spas more economical to run and easier to enjoy more often without worrying about power consumption.

- **Cleaner, healthier water**

Unlike swimming pools, Jaquar Spas don't use harsh chemicals that can be harmful for the skin. Our spas feature advanced water treatment technologies to ensure the cleanest, clearest water.

- **A superior experience**

Jaquar Spas have superior hydrotherapy performance and features that are usually reserved for the world's most expensive spas.

- **Guaranteed to last longer**

Every Jaquar Spa is hand crafted using industry leading techniques and materials, which is why we can guarantee the spa shell for 10 years.

- **Easier to maintain**

Jaquar Spas give you the ultimate in easy care spa ownership without needing to spend much time on maintenance, or have a degree in chemistry to enjoy crystal clear water.

#### Features:

##### Technologies that save energy and money

To let you enjoy using them without worrying about the power bill, Jaquar Spas come with a whole range of energy efficient technologies.

---

##### Cabinet Insulations

Jaquar Spas have insulation in the perimeter of their cabinets to maintain the warmth of the water, and the spa's plumbing and equipment, further reducing your energy costs. The insulation system has two features that make it superior to the traditional 'foam on shell' spa insulation system. By insulating the cabinet instead of the shell, Jaquar Spas not only retain heat from the pumps and equipment, but also insulate the plumbing that otherwise would lose heat to the environment. This results in less overall heat loss and lower running costs. What's more, the insulation reduces the noise of the spa pumps so you will also enjoy a quieter, more tranquil spa experience.



---

##### Intelligent Thermal Regulation

Allows the spa to tune itself to its environment, day-to-day and season-to-season, thus reducing your heating costs by up to 20%.

Thermal performance and heat retention is what distinguishes one spa from another. Jaquar's control system adapts and tunes itself to the thermal properties of your spa pool, in its environment, day-to-day and season-to-season, to reduce 'on demand' heating. The control system of a Jaquar Spa actually 'learns' how your spa is used. By reducing the temperature drop required before the heater switches on, it provides more consistent spa water temperatures and lowers daily operating costs.



---

##### Smart Meter Ready

Even if your electricity provider does not currently offer smart meters, they soon will. A smart meter allows your electricity supplier to charge higher prices in periods of high demand, but rewards consumers who shift their consumption to low demand periods such as overnight. Using Power Save software, Jaquar spas can be designed to do the filtering and heating when power costs are at their lowest. Best of all, the control is in your hands. You can tailor the operation of your Jaquar Spa to take advantage of smart meter technology and reduce your running costs.







#### Purezone Micro Filtration

The top priority of an effective water treatment system is to remove waterborne contaminants. Conventional filters only trap particles up to 50 microns in size.

#### A luxurious spa experience

Jaquar Spas have superior hydrotherapy performance and features that are seen in the world's most expensive spas



#### Hydroflow jets

A Jaquar Spa's hydroflow jets are designed to maximise jet pressure and provide a world-class hydrotherapy experience. We choose from a multitude of directional, spinning and fixed jets to create a different massage action in each seat. Some seats give a broad massage using wide sweep rotational jets, whilst others provide a pinpoint, Shiatsu-style massage.



#### Ergonomic design

Jaquar Spas are designed to maximise your comfort. Jets are positioned to massage tired muscles. The controls are within easy reach. And relaxation comes automatically.



#### Easy to operate

Jaquar Spa control systems are intuitive and easy to operate and offer maximum flexibility and control. The top side panel controls most functions with one touch of a button. More advanced controls can be accessed through the simple English menu functions.



#### Two lounge seats

To avoid arguments over who gets the spa's lounge (usually the most comfortable and most coveted seat in the spa), most Jaquar spas have two luxurious hydrotherapy loungers.



#### Individual pressure control

To ensure complete satisfaction for all, each seat in your Jaquar Spa can be controlled with the seat's pressure control dial. In addition, most jets can be individually controlled, directing pressure to where you need it most.



#### Dynamic lighting options

Flood lighting, jet lights, backlit drink holders and water features, waterline illumination and access lighting can all be added to your Jaquar Spa to enhance your experience. Lighting programs can be controlled using the spa's topside controller.



#### Neck therapy collar

Optional on most Jaquar models, the neck therapy collar incorporates jets specially designed to eliminate stress and tension carried in the neck and shoulder area. Opt for the neck therapy collar to soothe away the stresses of your day.



Our contemporary colour palette is hand selected from the latest Australasian home design fashions. Created to please those with the most discerning tastes looking for intelligent colour solutions

Neon

206X169X82 - (3 Seater)

The Neon offers the maximum amount of hydrotherapy within a compact spa. If you are short of space but still require maximum therapeutic benefit, then Neon is the correct choice.

Specifications:

Size	206 x 169 x 82 cm
Dry Weight	300kg
Filled Weight	1200kg
Water Capacity	900 litres
Intuitive Spa Controller	SV2
Programmable Circulation Pump	350W
Jet Pump(s)	2.5x1 hp
Variable Speed Air Blower	1000W
Variable Output Heater	3kW max
Electrical Requirements Max	15 amps

Jets

5" Single Hold Spinning Jet	2
3" Spinning Jet	4
2" Directional Jet	10
2" Spinning Jet	18
Volcano Jet	1
Air Jet	16
Water Feature Jet	1
Laminar Jet	2
<b>Total</b>	<b>54</b>

Features

- Extreme Heat Lock Insulation
  - Set & Forget Control System
  - Multi Layer Shell Construction
  - Reinforced Foot Well
  - Noiseguard Sound Dampening
  - Purezone Filtration
  - Programmable Circulation Pump
  - 2.5hp (5.2bhp) Jet Pump
  - Twin Accu-Pressure Seats
  - Programmable Multi-Colour Spa Light
- Moulded Headrests
  - Backlit Water Cascade
  - Water Fall
  - Adjustable Aromatherapy
  - Laminar Jets
  - Lockable Hard Cover
  - Foot Jets
  - Illuminated Topside Controls
  - Spa Status Indicator Light
  - UV

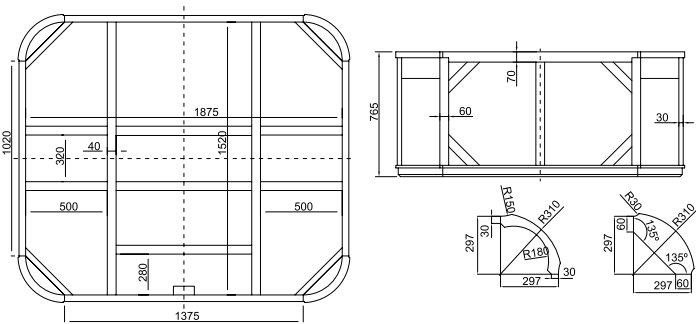

Aquagym Max Extreme

449X231X130 - (4 Seater)

With an extra half metre of length, our top selling Aquagym Max offers three levels of performance in a large single zone swim spa, giving ample swim area, whilst providing superior hydrotherapy.

Specifications:

Size	449 x 231 x 130 cm
Dry Weight	995kg
Filled Weight	7995kg
Water Capacity	7000 litres
Intuitive Spa Controller	SV4
Programmable Circulation Pump	350W
Jet Pump(s)	2.5x3 hp
Variable Speed Air Blower	1000W
Variable Output Heater	6kW max
Electrical Requirements	Max 45 amps

Jets

5" Directional Jet	2
5" Single Hold Spinning Jet	3
3" Directional Jet	8
3" Spinning Jet	10
2" Directional Jet	24
2" Spinning Jet	16
Air Jet	14
Water Feature Jet	1
Laminar Jet	4
Swim Jet	4
Total	86

Features

- Extreme Heat Lock Insulation
  - Set & Forget Control System
  - Multi Layer Shell Construction
  - Reinforced Foot Well
  - Noiseguard Sound Dampening
  - Purezone Filtration
  - Programmable Circulation Pump
  - Programmable Multicolor Spa Light
  - 2.5hp (5.2bhp) Jet Pump
  - Hydrotherapy Recliner
- Water Spout
  - Dual Controllers
  - Moulded Headrests
  - Backlit Water Cascade
  - Adjustable Aromatherapy
  - Lockable Hard Cover
  - Illuminated Topside Controls
  - Spa Status Indicator Light
  - UV

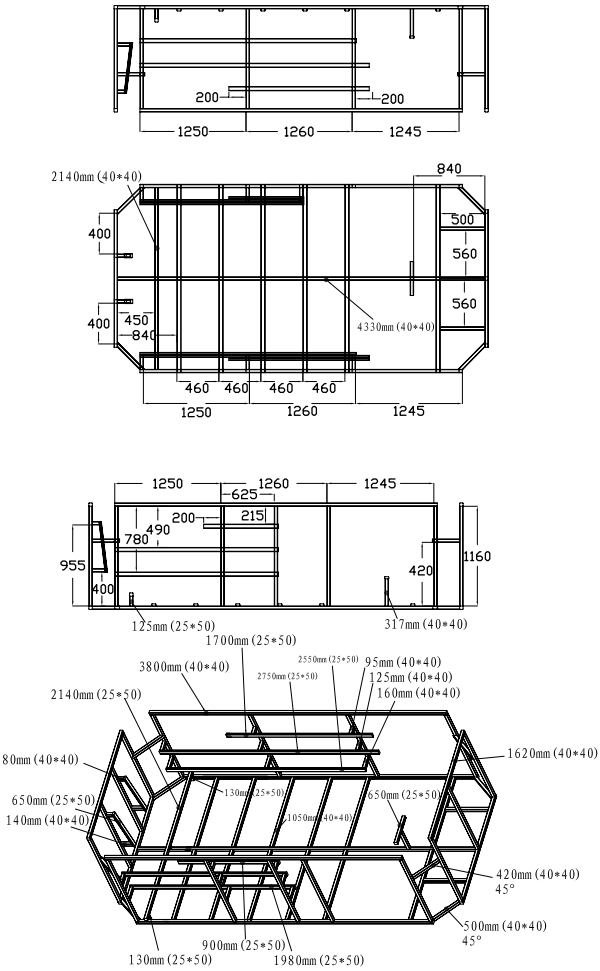



**Mercury**  
200X200X92 - (5 Seater)

The Mercury is our favourite small family spa. With comfortable seating for 2 adults and up to 3 children, the Mercury is the perfect family choice.

**Specifications:**

Size	199 x 199 x 82 cm
Dry Weight	300kg
Filled Weight	1580kg
Water Capacity	1280 litres
Intuitive Spa Controller	SV2
Programmable Circulation Pump	350W
Jet Pump(s)	2.5x1 hp
Variable Speed Air Blower	1000W
Variable Output Heater	3kW max
Electrical Requirements	Max 15 amps

**Features**

- Extreme Heat Lock Insulation
- Set & Forget Control System
- Multi Layer Shell Construction
- Reinforced Foot Well
- NoiseGuard Sound Dampening
- Purezone Filtration
- Programmable Circulation Pump
- 2.5hp (5.2bhp) Jet Pump
- Twin Recliners
- Programmable Multi-Colour Spa Light
- Moulded Headrests
- Adjustable Aromatherapy
- Lockable Hard Cover
- Foot Jets
- Illuminated Topside Controls
- Spa Status Indicator Light
- UV

**Jets**

5" Single Hold Spinning Jets	4
3" Directional Jets	8
2" Spinning Jets	4
2" Directional Jets	14
Air Jets	16
Water Cascade Jet	1
Laminar Jets	2
<b>Total</b>	<b>49</b>

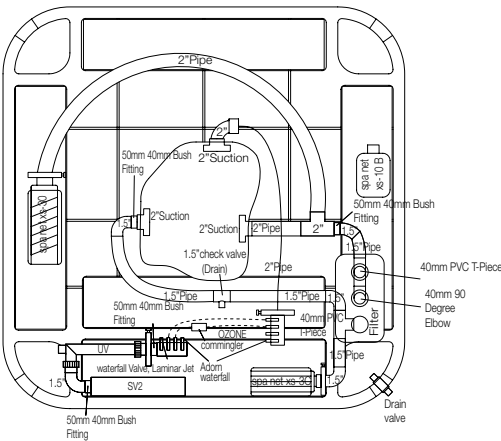

Hydrozone

590X230X130 - (5 Seater)

Our flagship Hydrozone offers benefits of separate therapy/relaxation and swim zones. This gives you the ability to run the exercise zone and hydrotherapy zone at different temperatures.

Specifications:

Size	590 x 230 x 130 cm
Dry Weight	1382kg
Filled Weight	9902kg
Water Capacity	Spa 1530 ltr, Swim 7030 ltr
Spa Controller	SV4 + SV2
Programmable Circulation Pump	250 WX2
Jets Pump(s)	2.5 hp x 4, 2.5 hp x 1 hp
Variable Speed Air Blower	700W
Variable Output Heater	6 KW max / 3 KW max
Electrical Requirements	Max 60 amps

Features

- Extreme Heat Lock Insulation
  - Set & Forget Control System
  - Multi Layer Shell Construction
  - Reinforced Foot Wall
  - Noiseguard Sound Dampening
  - Purezone Filtration
  - Programmable Circulation Pump
  - Programmable Multicolor Spa Light
  - 2.5hp (5.2bhp) Jet Pump
- Hydrotherapy Recliner
  - Water Spout
  - Dual Controllers
  - Up to 4 Swim Jets
  - Moulded Headrests
  - Backlit Water Cascade
  - Adjustable Aromatherapy
  - Lockable Hardcover
  - UV

Jets

5" Directional Jets	2
5" Single Hold Spinning Jets	5
3" Directional Jets	6
3" Spinning Jets	9
2" Directional Jets	14
2" Spinning Jets	12
Air Jets	16
Water Cascade Jets	2
Swim Jets	4
Laminar Jets	6
<b>Total</b>	<b>76</b>

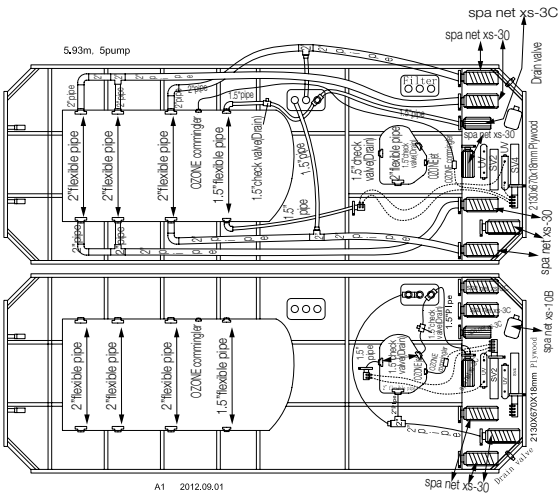

Specifications:

Size	234 x 234 x 92 cm
Dry Weight	330kg
Filled Weight	1980kg
Water Capacity	1650 litres
Intuitive Spa Controller	SV2
Programmable Circulation Pump	350W
Jet Pump(s)	2.5x1 hp
Variable Speed Air Blower	1000W
Variable Output Heater	3kW max
Electrical Requirements	Max 15 amps

## Features

- Extreme Heat Lock Insulation
- Set & Forget Control System
- Multi Layer Shell Construction
- Reinforced Foot Well
- Noiseguard Sound Dampening
- Purezone Filtration
- Programmable Circulation Pump
- 2.5hp (5.2bhp) Jet Pump
- Twin Recliners
- Kiddie Seats
- Foot Jets
- Programmable Multi-Colour Spa Light
- Moulded Headrests
- Backlit Water Cascade
- Wine Cooler
- Adjustable Aromatherapy
- Lockable Hard Cover
- Illuminated Topside Controls
- Spa Status Indicator Light
- UV

Jets

5" Double Hold Spinning Jets	2
5" Single Hold Spinning Jets	4
3" Directional Jets	4
2" Directional Jets	4
2" Spinning Jets	8
Air Jets	20
Water Cascade Jets	1
Laminar Jets	2
<b>Total</b>	<b>45</b>

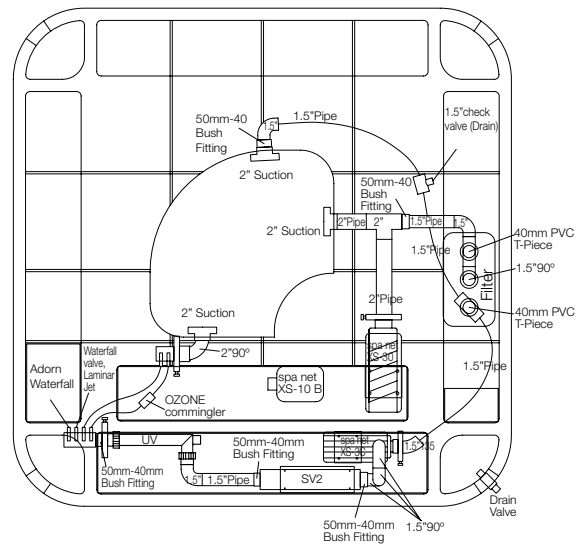

Palladium

352X229X92 - (9 Seater)

The Palladium is our super size hydrotherapy spa. Offering superior hydrotherapy for 9-10 adults and incorporating dual therapeutic loungers, the Palladium will make the ultimate luxury statement.

Specifications:

Size	352 x 229 x 92 cm
Dry Weight	490kg
Filled Weight	2990kg
Water Capacity	2500 litres
Intuitive Spa Controller	SV3
Programmable Circulation Pump	350W
Jet Pump(s)	2.5x3 hp
Variable Speed Air Blower	1000W
Variable Output Heater	6kW max
Electrical Requirements	Max 40 amps

Jets

5" Directional Jet	6
5" Single Hold Spinning Jet	14
3" Directional Jet	12
3" Spinning Jet	2
2" Directional Jet	24
2" Spinning Jet	8
Air Jet	22
Water Feature Jet	1
Laminar Jet	4
<b>Total</b>	<b>93</b>

Features

- Extreme Heat Lock Insulation
- Set & Forget Control System
- Multi Layer Shell Construction
- Reinforced Foot Well
- Noiseguard Sound Dampening
- Purezone Filtration
- Programmable Circulation Pump
- 3hp (5.2bhp) Jet Pumps
- Twin Recliners
- Twin Accu-Pressure Seats
- Foot Jets
- Laminar Jets
- Programmable Multi-Colour Spa Light
- Moulded Hand Grip
- Moulded Headrests
- Backlit Water Cascade
- Adjustable Aromatherapy
- Lockable Hard Cover
- Illuminated Topside Controls
- Spa Status Indicator Light
- UV

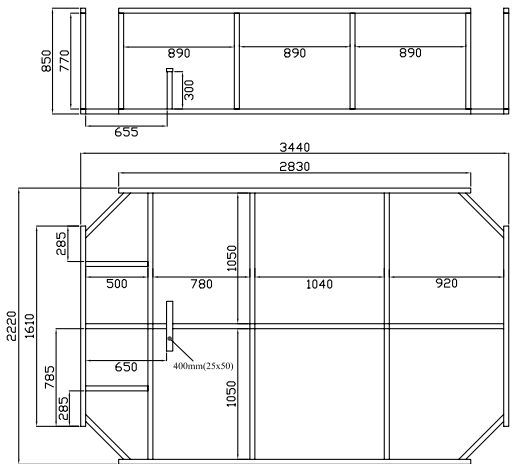



**Fisher 2**  
1650X1650X720 (2 Seater)

**Specifications:**

Size	165x165x72 cm
Dry Weight	220kg
Filled Weight	620kg
Water Capacity	400 ltr
Spa Controller	SV2
Jets Pump(s)	2.5 x 1 hp
Variable Output Heater	3 KW
Electrical Requirements max	15 amps

**Features**

- Shell Color- Sterling Silver
- PS Cabinet- Natural thermos clad
- Grey SS Jets
- Deluxe Lighting (16 Perimeter light, 2 Cabinet light)
- UV Sanitation with Ozone combine
- Timber support frame
- SV2 Controller
- ABS base
- Head rest
- Spa Cover
- Steps 60 cm
- Jets - 16

**Jets**

3" Directional Jet	8
2" Directional Jet	8

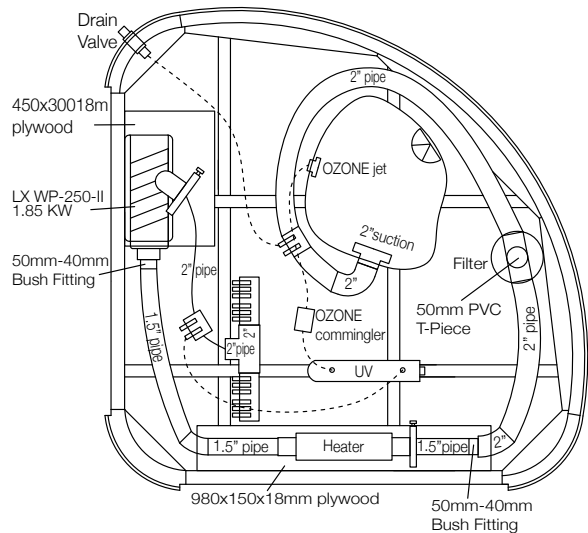

Gemini

210X110X74 - (2 Seater)

The Gemini is our compact 2 person luxury spa. Despite it's smaller size, it features stainless steel jets, water features and a fantastic lighting package. It uses the same big pump as our larger spas meaning the jet pressure and therefore hydrotherapy is tremendous. Gemini uses a 2 speed pump and Gecko control system. The pump operates on low speed when in heating and filtering modes and switches to high speed when in massage mode.

Specifications:

Size	210 x 110 x 74 cm
Dry Weight	160kg
Filled Weight	860kg
Water Capacity	700 litres
Spa Controller	Gecko
Jet Pump(s)	2.5x1 hp
Heater	1.3kW
Electrical Requirements	Max 15 amps

Features

- Perimeter Insulation
  - Thermobond 4 Layer Shell Construction
  - Duraflex Plumbing
  - Thermoplastic Frame
  - Fibreglass Base
- Underwater Flood Light
  - Backlit Drink Holders
  - Chromo Cascade Grab Bar
  - Thermoclad Cabinet
  - Lockable Hardcover
  - UV

Jets

5" Directional Jet	1
3" Directional Jet	8
<b>Total</b>	<b>9</b>

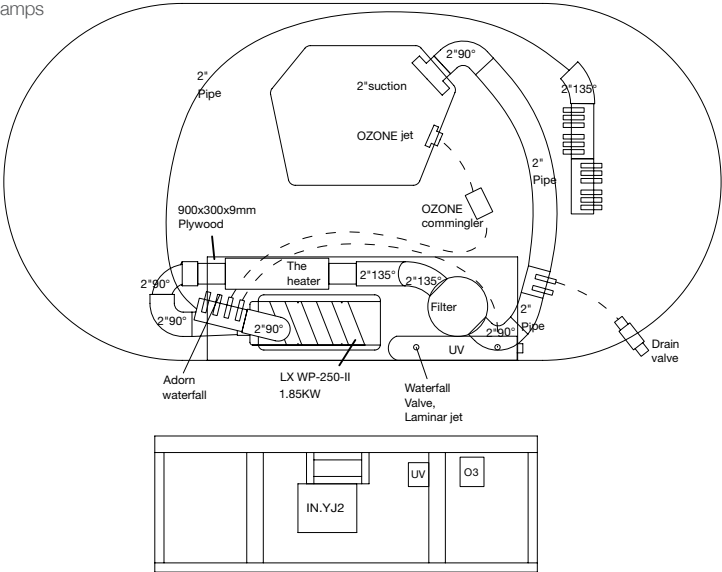

Nirwana  
2150X920X720 (5 Seater)

Specifications:

Size	215 x 92 x 72 cm
Dry Weight	320kg
Filled Weight	
Water Capacity	
Spa Controller	SV2
Variable Speed Air Blower	700W
Jet Pump(s)	2.5x1 hp
Variable Output Heater	3kW
Electrical Requirements	Max 15 amps

Features

- Shell Color- Sterling Silver
- 4 Layers Shell construction
- Perimeter Insulation
- Silent,Programable circulation pump
- Spa net Control system
- Duraflex plumbing
- With 1.2 HP Water pump, With 1 air pump, With 1 Circulation pump.
- PS Cabinet- Natural thermo clad
- Black SS Jets
- Deluxe Lighting (16 Perimeter light, 2 Cabinet light)
- UV Sanitation with Ozone combine
- Timber support frame
- SV2 Controller
- ABS base
- Head rest
- Spa Cover
- Steps 60 cm
- Jets 25

Jets

3" Directional Jet	7
3" Spinning Jet	8
Air jet	10
<b>Total</b>	<b>25</b>

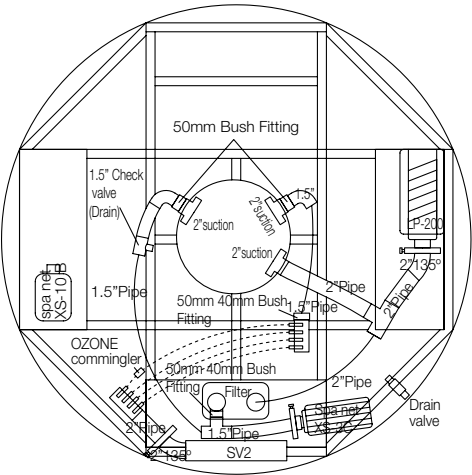





## Saunas



A Sauna is a bathhouse or room, usually made of wood, which uses dry heat to induce perspiration, with steam being produced by pouring water on heated stones. Perspiration or sweating is one of the main ways our bodies get rid of the traces of hundreds of toxins that accumulate inside us from pesticides, drugs and manmade chemicals. 15 minutes in a Jaquar Sauna can help us sweat as much as we might otherwise do over an entire day or more. And the benefits of this are many – ranging from relieving common cold symptoms to aiding in medical conditions like chronic fatigue, rheumatoid arthritis, musculoskeletal pain, and even cardiovascular and skin conditions. Sauna sessions can also improve performance in endurance sport and help recuperation after childbirth.

#### **Advantages:**

##### ■ **Detoxification**

Saunas stimulate the body to release fat-soluble toxins, heavy metals, and other toxic chemicals in sweat via pores more effectively than any other forms of heat therapy or exercise. Reports have been made that it can relieve the symptoms of drug-induced lupus. The list of chemicals claimed to be removed from the body includes: mercury, lead, copper, cadmium, manganese, sodium, chloride, arsenic, nickel, benzenes, street drugs, prescription drugs, anaesthetics, cholesterol, urea, nicotine, sulfuric acid.

##### ■ **Immune System Enhancement**

A typical sauna session will cause a brief 1 to 3 degree F increase in body temperature. Fever is the body's defence against bacteria, microbes and consequent infection. The production of white blood cells by the bone marrow and killer T cells by the thymus- results in boosting immunity, overall.

##### ■ **Stress**

Continuous strain on the autonomic nervous system leads to a high level of stress, one of the elusive causes of many chronic diseases.

##### ■ **Weight Control**

A 15 minute sauna session is as effective for weight loss as rowing or jogging for 30 minutes. The improved blood flow to organs and endocrine glands speeds up their metabolic process, increasing caloric burn. Because fat becomes water soluble at 110 degrees F, subcutaneous fat can be released along with the sweat and toxins.

##### ■ **Cardiovascular Conditioning**

The human body will naturally try and cool itself as temperature increases. It does this by diverting blood from the internal organs to the extremities and skin by vasodilation. This increases heart rate, cardiac output and metabolic rate.

##### ■ **Cellulite**

Cellulite is a gel-like substance made up of fat, water and wastes, which are trapped in pockets below the skin. Profuse sweating is purported to clear this form of unwanted debris. A Sauna is effective in cellulite removal when used in conjunction within a program that includes diet and massage.

##### ■ **Pain Relief and Control**

Saunas help to eliminate or reduce the pain of arthritis, muscle spasms, shoulder pain, neck and back pain, sprains of any area, and reduce scar tissue and adhesions. Will rapidly increase the healing process in any non-acute injury.

##### ■ **Skin Cleaning and Rejuvenation**

Saunas open clogged pores allowing for removal of dirt, oil, and makeup. In addition, there are improvements in skin problems such as acne, rashes, burns, eczema and psoriasis. Scars, even keloids, may be gradually softened.

## JSA-NAW-MD3150

### Kaya

150x110x210 cm (1-2 Persons)

Wood Finish - Hemlock  
 Stove Heater – 4.5 KW  
 Tempered Glass – 8 mm  
 On Heater Control Panel  
 White Light with Cover  
 Chromotherapy light  
 Radio  
 USB Connector  
 MP3 Player Connector  
 Lumbar Support Backrest  
 Thermometer and Hygrometer

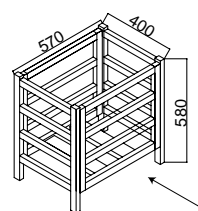
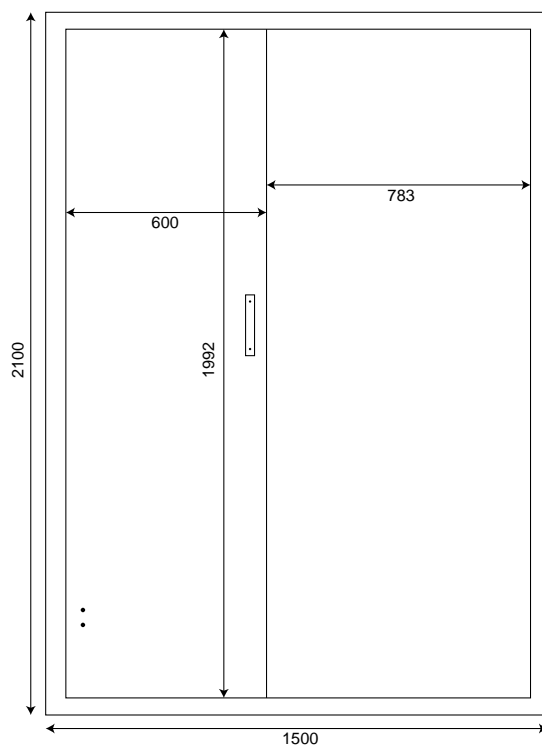

# JSA-NAW-S004175

## Serene

175x120x210 cm (3-4 Persons)

Wood Finish - Hemlock  
 Stove Heater – 4.5 KW  
 Tempered Glass – 8 mm  
 On Heater Control Panel  
 White Light with Cover  
 Chromotherapy light  
 Radio  
 USB Connector  
 MP3 Player Connector  
 Lumbar Support Backrest  
 Thermometer and Hygrometer

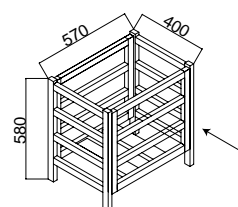
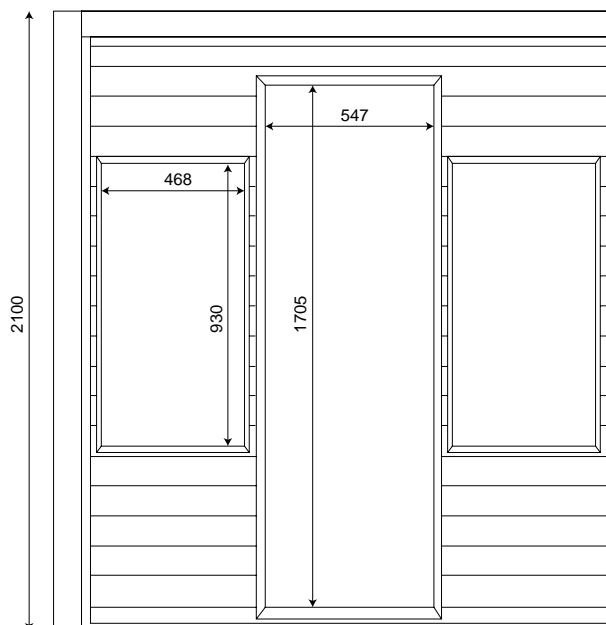

### JSA-NAW-T16120

#### Kubix

175x120x210 cm

Wood- Hemlock  
Interior LED white light  
Interior LED color light  
Stove heater  
2pcs small backrest  
Power- 4500 W

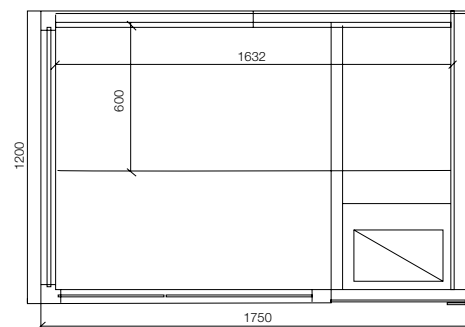
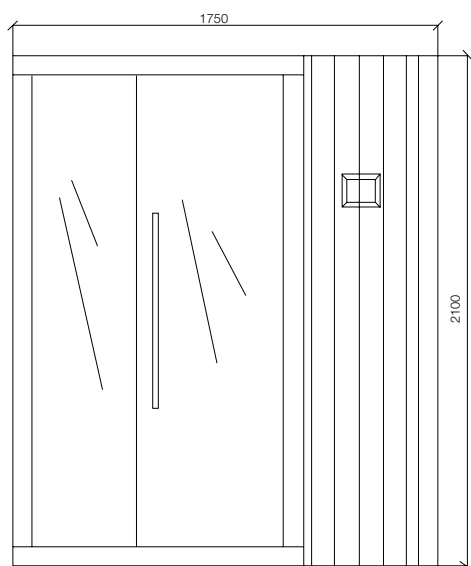







## Steam Cabins





For those seeking wellness in the comfort of their homes, a Jaquar Steam Cabin is a great way to enjoy the benefits of humidifying water vapour from a high-quality steam generator.

**Advantages:**

■ **Clearer skin:**

Steam showers have the ability to unclog pores and remove deeply trapped congestion from under the surface of the skin

■ **Infection treatment:**

A major benefit of regular steam showers is relief from respiratory infections

■ **Increased circulation:**

Steam showers are an excellent way to naturally boost circulation throughout the body. Increased circulation brings more oxygen to cells and decreases the risk of hypertension, hardened arteries and muscle function

■ **Stress relief:**

One of the most powerful benefits of steam showers is their ability to reduce both physical and mental stress

■ **Metabolism and weight loss:**

Hot steam increases blood flow by stimulating the lymphatic system which, in turn, helps to speed up the metabolism

**Features:**

**Absolute Quality of Materials**

Jaquar Hydromassage showers are made of co-extruded acrylic, which does not discolour and has a long life. This hygienic material, together with the smooth surfaces and tempered glass shower enclosures, makes cleaning an easy part of the product experience.

**Stability and Mechanical Resistance**

Jaquar shower boxes are characterised by stability and solidity, thanks to the zinc-plated steel frame that ensures maximum rigidity of all the components. Stability and mechanical resistance are also the attributes of the shower tray reinforcement.

**Easy Installation**

The installation of the shower boxes is as easy as it can be: the metal frame carries the elements and is simply put together.

**Safety**

The range of hydromassage showers meets all the relevant safety standards which are currently in effect. Extra safety that goes beyond any norms is part of the product values that any demanding customer can expect from a leading product. For example, the shower tray surface is ribbed, providing for an excellent anti-slip feature. The steam generator will turn itself off automatically after the preset timeout, avoiding wasting energy and the risk of overdoing a steam bath.

**Digital Control**

It allows you to manage all manual control functions including sequential back rain jets, back jets, waterfall cervical massage, duration of vertical hydromassage, steam bath function, light, radio and white LED lighting.

**Control Units**

All the hydromassage shower functions can be simply adjusted through easy-to-use control units.

**Manual Control**

It allows you to manage showerhead and vertical jets as well as activate the steam-bath function.



## Steam Cabins

### Archimede

GSB-WHT-UM000B1H5TX

Specifications:

Size: 1000 x 1000 x 2100 mm

#### Features:

- Corner Version - Shower, steam • Self standing box (Corner /Wall)
- Shower tray and roof with Integrated Showerhead 300 MM
- White painted aluminum shower column with 2 Integrated round jets
- Shower rail • Thermostatic mixer with diverter
- Hand shower and shelf • Chromotherapy • Speakers
- Sliding door shower enclosure • 5 mm tempered glass.
- Steam Function- 2.7 KW with Aroma Dispenser

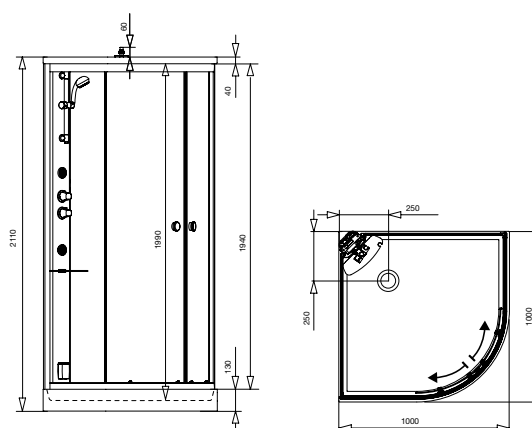

## Steam Cabins

### Archimede

GSB-WHT-TU000B1H5TX

Size: 100 x 100 x 210

#### Features:

- Square Version - Shower, steam • Self standing box (Corner /Wall)
- Shower tray and roof with Integrated Showerhead 300 MM
- White painted aluminum shower column with 2 Integrated round jets
- Shower rail • Thermostatic mixer with diverter
- Hand shower and shelf • Chromotherapy • Speakers
- Sliding door shower enclosure • 5 mm tempered glass.
- Steam Function- 2.7 KW with Aroma Dispenser

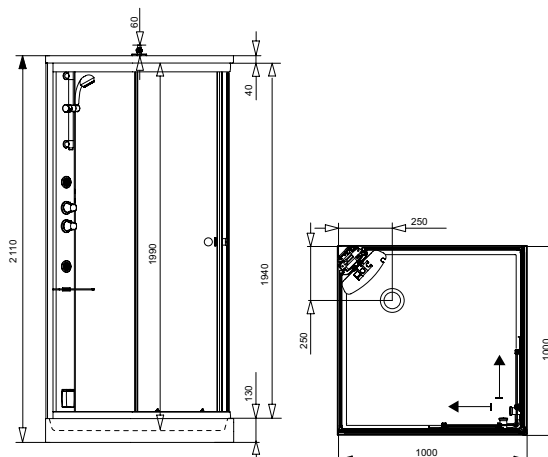



## Steam Cabins

### Noor Steam Module

NSC-CHR-MU000BW000X

#### Specifications:

- Material - stainless steel
- Finish - brilliant
- Installation - wall mounted & built in position as desired in the shower area

#### Features:

- Steam function - 2.7 K.W. generator with on/off touch
- Aroma dispenser with extractable drawer • Max Temperature of 45 Degree C
- IPX4 Rating • Self Flushing enabling no calcium deposits - Auto clean
- Safety cutoff

### Noor Steam Module

NSC-CHR-TZ000BW400X

#### Specifications:

- Material - stainless steel
- Finish - brilliant
- Installation - wall mounted & built in position as desired in the shower area

#### Features:

- Steam function - 6 K.W. generator with on/off touch
- Aroma dispenser with extractable drawer • Max Temperature of 45 Degree C
- IPX4 Rating • Self Flushing enabling no calcium deposits - Auto clean
- Safety cutoff

### Noor Steam Module

NSC-CHR-TZ000BW400X

#### Specifications:

- Material - stainless steel
- Finish - brilliant
- Installation - wall mounted & built in position as desired in the shower area

#### Features:

- Steam function - 2.7 K.W. generator with on/off touch
- Aroma dispenser with extractable drawer • Max Temperature of 45 Degree C
- IPX4 Rating • Self Flushing enabling no calcium deposits - Auto clean
- Safety cutoff • Also available in 6 KW

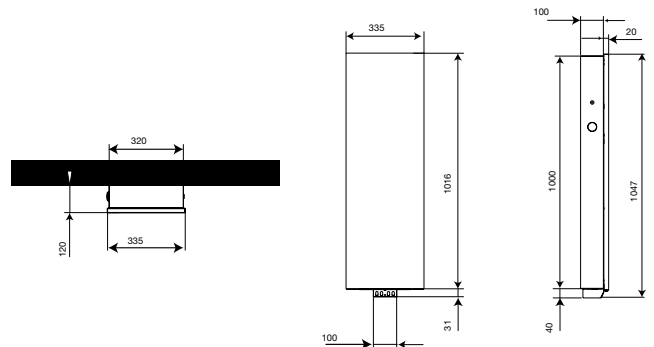
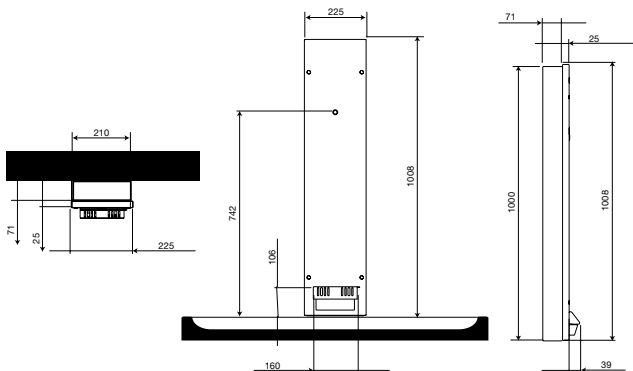

### Noor Steam Panel

NSC-CHR-C015000000X

#### Specifications:

- Stainless steel column
- Built-in or wall-mounted and positionable as desired in the shower area
- With 3 adjustable vertical (square) with anti-limescale nozzles
- Thermostatic mixer and diverter with handshower
- Cromotherapy
- Steam function with manual control and aroma dispenser with extractable drawer
- 2.7 kw. steam generator



## Water Heater



Every bathroom needs a different size of water heater depending on the climate of the place, the kind of fittings used and the number of people who use it. Rain showers, bathtubs and whirlpools need larger water heaters, while kitchens require smaller sized ones.

Jaquar has introduced a full range of modern water heaters ranging from 1 litre for your kitchen, to 425 litres for large homes.

Jaquar's range of water heaters have been developed to work in tough Indian conditions, with features that offer more safety, more savings and more life built-in.

Ask your Jaquar bath expert to recommend the right one for your needs.

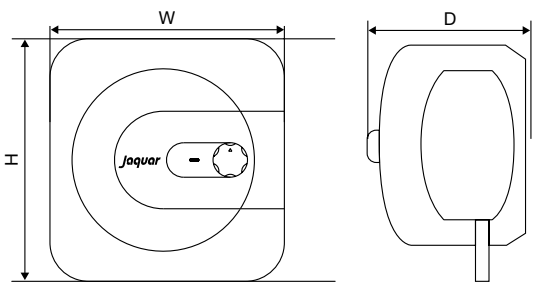

Elena Vertical (Manual)

Volume (L)	6 / 10 / 15 / 25
Rated Wattage	2 kW
Voltage / Frequency (V/Hz)	230V~ / 50Hz
Temperature Range	25°C to 75°C
Working Pressure (MPa)	0.8
Inlet / Outlet Connection (Inch)	1/2

	<b>W</b>	<b>H</b>	<b>D</b>
Product Dimensions (in mm)	6 Litres 288	288	260
	10 Litres 328	328	295
	15 Litres 385	385	305
	25 Litres 448	448	345

Code	Name
ELM-WHT-V006	Elena Manual Vertical 6L
ELM-WHT-V010	Elena Manual Vertical 10L
ELM-WHT-V015	Elena Manual Vertical 15L
ELM-WHT-V025	Elena Manual Vertical 25L

Recommended for: Kitchens / Bucket Baths / Overhead Shower

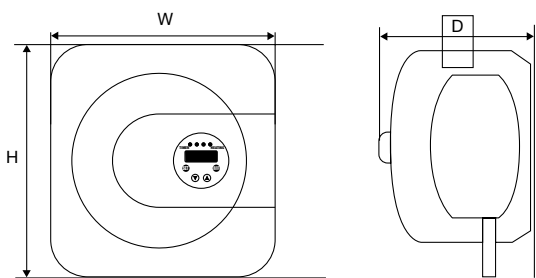

Elena (Digital)

Volume (L)	15 / 25
Rated Wattage (Dual Elements)	1 kW / 2 kW / 3 kW
Voltage / Frequency (V/Hz)	230V~ / 50Hz
Temperature Range	25°C to 75°C
Working Pressure (MPa)	0.8
Inlet / Outlet Connection (Inch)	1/2

	<b>W</b>	<b>H</b>	<b>D</b>
Product Dimensions (in mm)	15 Litres 385	385	305
	25 Litres 448	448	345

Code	Name
ELD-WHT-V015	Elena Digital Vertical 15L
ELD-WHT-V025	Elena Digital Vertical 25L

Recommended for: Bucket Baths / Overhead Shower

Elena Horizontal (Manual)

Volume (L)	15 / 25
Rated Wattage	2 kW
Voltage / Frequency (V/Hz)	230V~ / 50Hz
Temperature Range	25°C to 70°C
Working Pressure (MPa)	0.8
Inlet / Outlet Connection (Inch)	1/2
Product Dimensions (in mm)	<b>H    W</b>
	15 Litres 320 495
	25 Litres 320 747

Code	Name
ELM-WHT-H015	Elena Manual Horizontal 15L (RHS)
ELM-WHT-H025	Elena Manual Horizontal 25L (RHS)
ELM-WHT-LHS015	Elena Manual Horizontal 15L (LHS)
ELM-WHT-LHS025	Elena Manual Horizontal 25L (LHS)

Available with Inlet / outlet on left hand side (LHS) and right hand side (RHS)  
Ideal for installation above false ceilings

Versa Vertical Manual

Volume (L)	40 / 60 / 80 / 100
Rated Wattage	40 / 60 L - 2 kW 80 / 100 L - 3 kW
Voltage / Frequency (V/Hz)	230V~ / 50Hz
Temperature Range	35°C to 75°C
Working Pressure (MPa)	0.8
Inlet / Outlet Connection (Inch)	1/2
Product Dimensions (in mm)	<b>W    H</b>
	40 Litres 400 675
	60 Litres 400 900
	80 Litres 470 905
	100 Litres 470 1095

Code	Name
VRM-WHT-V040	Versa Manual Vertical 40L
VRM-WHT-V060	Versa Manual Vertical 60L
VRM-WHT-V080	Versa Manual Vertical 80L
VRM-WHT-V0100	Versa Manual Vertical 100L

Recommended for:Overhead Shower / Shower Panels / Bathtubs

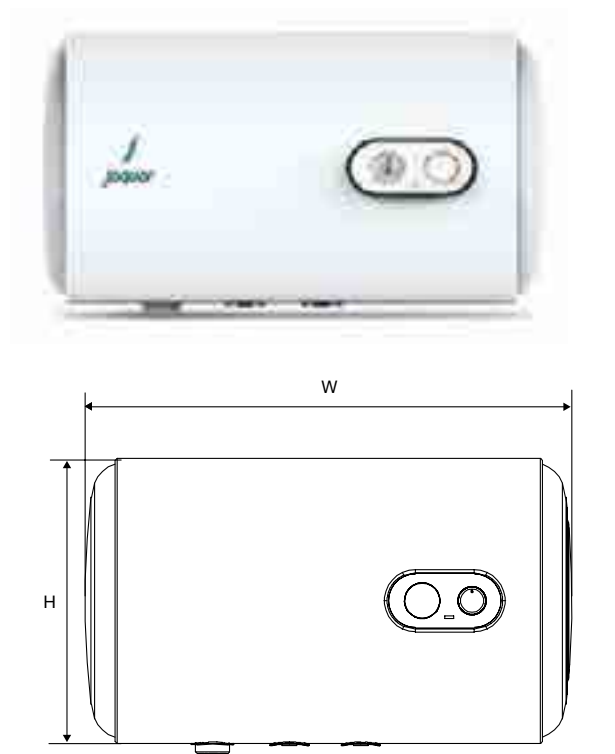

Versa Horizontal (Manual)

Volume (L)	40 / 60 / 80 / 100
Rated Wattage	40 / 60 L - 2 kW 80 / 100 L - 3 kW
Voltage / Frequency (V/Hz)	230V~ / 50Hz
Temperature Range	35°C to 75°C
Working Pressure (MPa)	0.8
Inlet / Outlet Connection (Inch)	1/2

	H	W
Product Dimensions (in mm)	400	685
	400	925
	470	895
	470	1065

Code	Name
VRM-WHT-H040	Versa Manual Horizontal 40L
VRM-WHT-H060	Versa Manual Horizontal 60L
VRM-WHT-H080	Versa Manual Horizontal 80L
VRM-WHT-H0100	Versa Manual Horizontal 100L

Recommended for:Overhead Shower / Shower Panels / Bathtubs



Versa Horizontal (Digital with Cordless Remote)

Volume (L)	40 / 60 / 80 / 100
Rated Wattage	1 kW / 2 kW / 3kW
Voltage / Frequency (V/Hz)	230V~ / 50Hz
Temperature Range	35°C to 75°C
Working Pressure (MPa)	0.8
Inlet / Outlet Connection (Inch)	1/2

	H	W
Product Dimensions (in mm)	400	685
	400	925
	470	895
	470	1065

Code	Name
VRD-WHT-H040	Versa Digital Horizontal 40L
VRD-WHT-H060	Versa Digital Horizontal 60L
VRD-WHT-H080	Versa Digital Horizontal 80L
VRD-WHT-H0100	Versa Digital Horizontal 100L

Recommended for:Overhead Shower / Shower Panels / Bathtubs



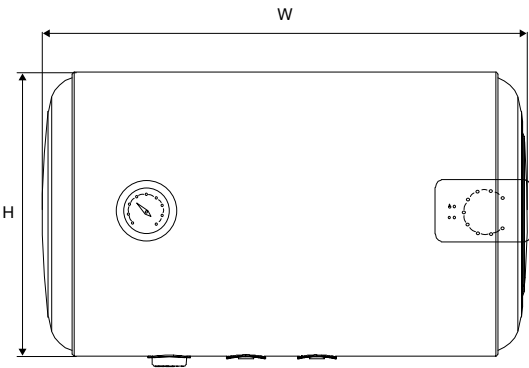

VERSA Horizontal Manual (E)

Volume (L)	30 / 50 / 80 / 100
Rated Wattage	1.5 kW
Voltage / Frequency (V/Hz)	230V~ / 50Hz
Temperature Range	30°C to 75°C
Working Pressure (MPa)	0.8
Inlet / Outlet Connection (Inch)	1/2

		H	W
Product Dimensions (in mm)	30 Litres	350	625
	50 Litres	390	772.5
	80 Litres	460	846
	100 Litres	460	996

Code	Name
VME-WHT-H030	Versa Manual Horizontal (E) 30L
VME-WHT-H050	Versa Manual Horizontal (E) 50L
VME-WHT-H080	Versa Manual Horizontal (E) 80L
VME-WHT-H0100	Versa Manual Horizontal (E) 100L

Recommended for: Overhead Shower / Shower Panels / Bathtubs

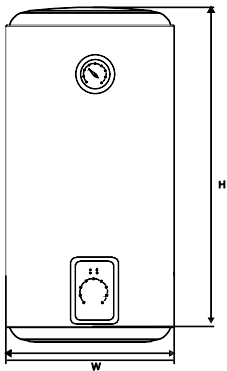

VERSA Vertical Manual (E)

Volume (L)	30 / 50 / 80 / 100
Rated Wattage	1.5 kW
Voltage / Frequency (V/Hz)	230V~ / 50Hz
Temperature Range	30°C to 75°C
Working Pressure (MPa)	0.8
Inlet / Outlet Connection (Inch)	1/2

		W	H
Product Dimensions (in mm)	30 Litres	350	575
	50 Litres	390	721
	80 Litres	460	749
	100 Litres	460	889

Code	Name
VME-WHT-V030	Versa Manual Vertical (E) 30L
VME-WHT-V050	Versa Manual Vertical (E) 50L
VME-WHT-V080	Versa Manual Vertical (E) 80L
VME-WHT-V0100	Versa Manual Vertical (E) 100L

Recommended for: Overhead Shower / Shower Panels / Bathtubs



Alexa Plus

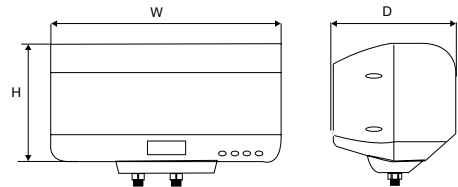

Alexa

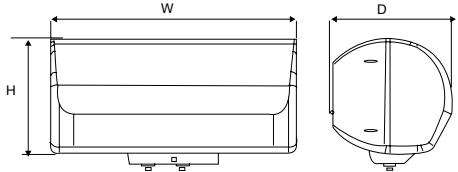

Alexa Plus / Alexa

Volume (L)	20 / 30
Rated Wattage	2 kW / 3kW / 5kW
Voltage / Frequency (V/Hz)	230V~ / 50Hz
Temperature Range	25°C to 75°C
Working Pressure (MPa)	0.8
Inlet / Outlet Connection (Inch)	1/2
Product Dimensions (in mm)	<b>W    H    D</b>
	20 Litres 610 340 320
	30 Litres 718 365 344

Code	Name
AXP-WHT-H020	Alexa Plus Horizontal Digital 20L
AXP-WHT-H030	Alexa Horizontal Digital 30L

Recommended for: Bucket Baths / Overhead Shower

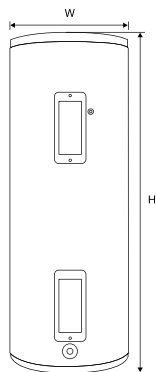

Verna Floor Mounting (Manual)

Volume (L)	140 / 220 / 340 / 425
Rated Wattage	140 / 220 - 4.8 kW 340 / 425 - 4.8 kW X 2
Voltage / Frequency (V/Hz)	230V~ / 50Hz
Temperature Range	35°C to 75°C
Working Pressure (MPa)	1.0
Inlet / Outlet Connection (Inch)	3/4
Product Dimensions (in mm)	<b>H    W</b>
	140 Litres 1242 515
	220 Litres 1822 515
	340 Litres 1762 625
	425 Litres 1820 685

Code	Name
VRN-DUN-140	Verna Floor Mounting 140L
VRN-DUN-220	Verna Floor Mounting 220L
VRN-DUN-340	Verna Floor Mounting 340L
VRN-DUN-425	Verna Floor Mounting 425L

Recommended as the Centralised Heating Solution for Multiple Bathrooms / Applications

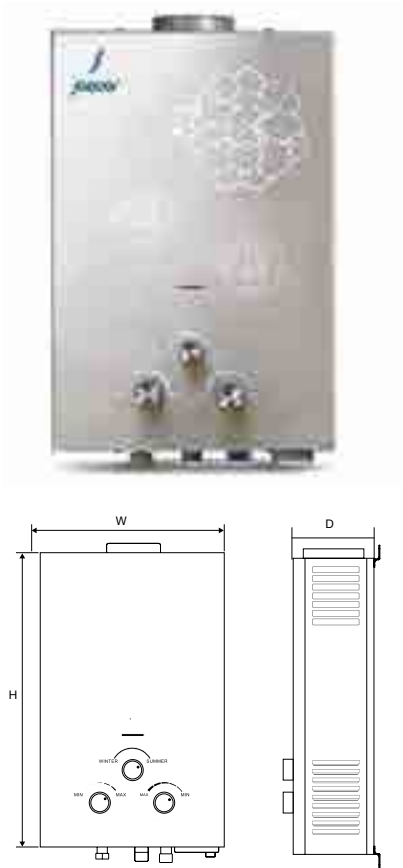

















































Insta - Gas

Volume (L)	06 / 10		
Rated Gas Supply Pressure (Pa)	NG - 2000		
	LPG - 2800		
Working Pressure (MPa)	0.01-1		
Thermal Load (Heat Input-kW)	12 / 20 kW		
Product Dimensions (in mm)		H	W D
	06 Litres	440	300 120
	10 Litres	590	350 145

Code	Name
ING-GRY-LPG006	Instant Gas Geyser (LPG) 6L
ING-GRY-LPG010	Instant Gas Geyser (LPG) 10L
ING-GRY-PNG006	Instant Gas Geyser (PNG) 6L
ING-GRY-PNG010	Instant Gas Geyser (PNG) 10L

Choose the right water heater for your needs:

MODEL	INSTA	ELENA		ELENA (Horizontal Model)	
[LITRES]	1 & 3	6 & 10	15 & 25	15	25
INSTALLATION	 WALL MOUNTED	 WALL MOUNTED	 WALL MOUNTED	 WALL MOUNTED	 WALL MOUNTED
USAGE	 BUCKET BATH/ KITCHEN	 BUCKET BATH/ KITCHEN	 SHOWER	 BUCKET BATH	 SHOWER
FAMILY SIZE	 SMALL FAMILY	 SMALL FAMILY	 SMALL FAMILY	 SMALL FAMILY	 SMALL FAMILY
REMOTE	 NO REMOTE	 NO REMOTE	 WIRELESS REMOTE	 NO REMOTE	 NO REMOTE

ALEXA PLUS / ALEXA		EESA (Horizontal Model / Vertical Model)				EONA (Floor Mounted)
2					1	1 22 25
 WALL MOUNTED	 WALL MOUNTED	 WALL MOUNTED	 WALL MOUNTED	 WALL MOUNTED	 WALL MOUNTED	 FLOOR MOUNTED
 SHOWER	 SHOWER	 SHOWER	 SHOWER PANELS	 BATHTUB	 WHIRLPOOL	 WHIRLPOOL/ SPA
 SMALL FAMILY	 SMALL FAMILY	 LARGE FAMILY	 LARGE FAMILY	 LARGE FAMILY	 LARGE FAMILY	 LARGE FAMILY/ SMALL COMM. ESTABLISHMENT
 WITH REMOTE	 WITH REMOTE	 NO REMOTE	 NO REMOTE	 NO REMOTE	 NO REMOTE	 NO REMOTE
*Conditions apply. Features available on select models.						



**D'Arc**

CAT. NO.	FLOW RATE IN LPM AT			
	0.5 BAR	1.0 BAR	2.0 BAR	3.0 BAR
DRC-37011B	6.45	9.04	12.72	15.57
DRC-37051B	6.9	9.93	14.09	17.33
DRC-37005B	6.7	9.59	13.6	16.8
DRC-37119	6.79	9.52	13.36	16.34
DRC-37145	9.24	12.77	18.04	22.05
DRC-37147	13.93	19.21	27.05	33.09
DRC-37227	9.38	12.91	18.09	21.97
DRC-37229	10.86	15.01	20.94	25.59
DRC-37001	6.55	8.88	12.39	15.08
DRC-37021	5.64	7.8	10.96	13.39
DRC-37433	6.3	8.72	12.14	14.78
DRC-37441	8.18	11.19	15.8	19.37
DRC-37421	21.68	30.46	43.77	53.14
DRC-37309	6.62	9.19	12.73	15.47
DRC-37347	6.46	8.75	12.19	14.81
DRC-37037	6.36	8.6	12.03	14.61
DRC-37041	6.28	8.59	11.94	14.5
DRC-37083	25.27	34.44	43	47
DRC-37089	22.43	31.01	41.95	47

**Alive**

CAT. NO.	FLOW RATE IN LPM AT			
	0.5 BAR	1.0 BAR	2.0 BAR	3.0 BAR
ALI-85011B	5.54	7.76	10.94	13.48
ALI-85051B	5.54	7.76	10.94	13.48
ALI-85005B	5.21	7.22	10.11	12.34
ALI-85233	6.27	8.64	12.11	14.76
ALI-85119	6.56	9.2	12.98	15.96
ALI-85065C	11.72	16.65	23.77	29.55
ALI-85227	9.38	12.91	18.09	21.97
ALI-85229	10.86	15.01	20.94	25.59
ALI-85213B				
ALI-85001	6.35	8.73	12.29	15.03
ALI-85021	6.38	7.75	12.28	15
ALI-85037	6.5	8.89	12.4	15.23
ALI-85041	6.31	8.63	12.11	14.78
ALI-85053	17.87	24.6	34.66	42.44
ALI-85083	26.61	38.16	47	47
ALI-85089	22.43	31.01	41.95	47

**Queen's**

CAT. NO.	FLOW RATE IN LPM AT			
	0.5 BAR	1.0 BAR	2.0 BAR	3.0 BAR
QQT-7011	10.2	13.4	18.1	21.6
QQT-7169B	9.1	11.2	15.6	20.2
QQT-7173B	8.69	12.34	17.49	21.46
QQT-7191	10.31	14.63	20.82	25.74
QQT-7015	9.11	12.67	17.97	22.06
QQT-7209	31.36	43.18	60.2	73.3
QQT-7219	14.76	20.46	28.94	35.53
QQT-7217				
QQT-7267	10.2	13.4	19.6	24
QQT-7271	10.2	13.4	19.6	24
QQT-7271HL	10.2	13.4	19.6	24
QQT-7095	14.95	20.82	29.3	35.88
QQT-7277	9.59	13.37	19.12	23.63
QQT-7421	23.18	32.79	47.73	58.59
QQT-7319B	8.36	11.96	17.16	21.17
QQT-7347	7.03	9.93	14.16	17.36
QQT-7613B	2.24	3.12	4.5	15.39
QQT-7037	7.68	10.83	15.48	19
QQT-7041	7.89	10.96	15.45	18.91
QQT-7053	25.79	35.73	47	47
QQT-7083	25.27	34.44	43	47
QQT-7089	22.34	30.72	43.86	47

**Kubix-F**

CAT. NO.	FLOW RATE IN LPM AT			
	0.5 BAR	1.0 BAR	2.0 BAR	3.0 BAR
KUB-35011FB	7.17	10.2	14.54	17.96
KUB-35051FB	6.3	8.9	12.7	15.7
KUB-35009FB	6.7	9.6	13.9	17
KUB-35119F	8.13	11.39	16.02	19.64
KUB-35143F	8.13	11.39	16.02	19.64
KUB-35149F	11.37	15.56	21.97	26.86
KUB-35135F	11.71	16.27	23.01	28.23
KUB-35137F	10.68	14.84	20.82	25.37
KUB-35139F	10.77	14.89	20.83	25.4
KUB-35227F	9.38	12.91	18.09	21.97
KUB-35229F	10.86	15.01	20.94	25.56
KUB-35289	31.1	41.89	47	47
KUB-35179FB	5.4	7.59	10.7	13.19
KUB-35213FB	2.85	3.99	5.64	6.91
KUB-35001F	5.89	8.26	11.86	14.49
KUB-35021F	5.95	8.36	11.86	14.6
KUB-35433F	6.72	9.15	12.61	15.28
KUB-35441F	6.16	8.34	11.56	14.06
KUB-35421F	XXX	XXX	XXX	XX
KUB-35037F	8.33	11.7	16.73	20.56
KUB-35041F	8.15	11.44	16.28	20
KUB-35053F	17.3	23.69	33.51	41.08
KUB-35083F	25.27	34.44	43	47
KUB-35089F	22.34	30.72	43.86	47
KUB-35025B	XX	XX	XX	XX

**Fusion**

CAT. NO.	FLOW RATE IN LPM AT			
	0.5 BAR	1.0 BAR	2.0 BAR	3.0 BAR
FUS-29023B	6.63	9.2	13	15.89
FUS-29052B	6.63	9.2	13	15.89
FUS-29005NB	6.59	9.21	12.96	15.93
FUS-29021	7.83	10.93	15.72	19.41
FUS-29051B	6.6	9.2	13.6	16
FUS-29005NB	7.2	10.3	14.8	18.2
FUS-29009B	6.45	8.95	12.62	15.4
FUS-29119	8.1	10.4	15.9	17.3
FUS-29145	8.43	4.47	16	19.44
FUS-29147	9.39	12.85	17.96	28.89
FUS-29149	13.75	18.63	26.01	31.67
FUS-29135	11.85	16.3	22.87	27.98
FUS-29137	10.66	14.69	20.66	25.26
FUS-29139	10.77	14.89	20.83	25.4
FUS-29227	9.38	12.91	18.09	21.97
FUS-29229	10.86	15.01	20.94	25.59
FUS-29163	7.98	11.11	15.66	19.17
FUS-29165	6.08	8.39	11.73	14.29
FUS-29173B	6.64	9.5	13.68	16.71
FUS-29213B	2.85	3.99	5.65	6.79
FUS-29001	6.4	9.2	13.6	16
FUS-29433	6.87	9.36	13.01	15.84
FUS-29441	7.2	8080	18.1	22.3
FUS-29421	21.4	30.15	43.5	52.82
FUS-29427	18.44	25.55	35.79	43.75
FUS-29037	8.73	12.07	17.12	21.04
FUS-29041	8.35	11.56	16.43	20.11
FUS-29053	23.65	32.38	45.68	47
FUS-29083	25.27	34.44	43	47
FUS-29089	22.34	30.73	43.86	47

Flow Rates

Solo

CAT. NO.	FLOW RATE IN LPM AT			
	0.5 BAR	1.0 BAR	2.0 BAR	3.0 BAR
SOL-6001B	7.24	10.31	14.67	18.06
SOL-6051B	7.2	9.2	13.6	16
SOL-6119	8.3	10.4	15.9	17.3
SOL-6145	9.24	12.77	18.04	22.05
SOL-6147	13.93	19.21	27.05	33.09
SOL-6149	13.75	13.63	26.01	31.67
SOL-6135	11.85	16.3	22.87	27.98
SOL-6137	10.66	14.69	20.66	25.26
SOL-6139	10.77	14.89	20.89	25.4
SOL-6227	9.38	12.91	18.09	21.97
SOL-6229	10.86	15.01	20.94	25.59
SOL-6163	7.98	11.11	15.66	19.17
SOL-6165	6.08	8.39	11.73	14.29
SOL-6173B	6.64	9.5	13.68	16.71
SOL6213B	2.9	4.04	5.7	6.95
SOL-6011	8.9	12.4	17.2	21.7
SOL-6011SE	8.9	12.4	17.2	21.7
SOL-6011	8.9	12.4	17.2	21.7
SOL-6191	9.4	11.2	14.4	16.3
SOL-6433	6.87	9.36	13.01	15.54
SOL-6441	7.2	8.8	12.8	15.2
SOL-6209	48.66	66.12	93.91	94
SOL-6215	48.66	66.12	93.91	94
SOL-6217	12.31	17.45	24.8	30.5
SOL-6267	12.3	17.5	24.8	30.5
SOL-6271	12.32	17.45	24.8	30.5
SOL-6095	20.06	27.98	30.05	47.98
SOL-6435	13.16	18.27	25.85	31.77
SOL-6437	10.98	15.11	21.25	25.96
SOL-6421	23.18	32.79	47.73	58.59
SOL-6309	6.65	9.18	12.78	15.57
SOL-6319B	6.02	8.41	11.78	14.34
SOL-6347	8.7	12.34	17.71	21.79
SOL-6357	9	12.7	18.1	22.3
SOL-6359	6.42	9.16	13.23	16.48
SOL-6613B	2.87	4.02	5.68	6.97
SOL-6037	9.4	12.98	18.31	22.55
SOL-6041	8.8	12.3	17.3	21.3
SOL-6053	23.65	32.38	45.68	47
SOL-6053	23.65	32.38	45.68	47
SOL-6053SE	23.65	32.38	45.68	47
SOL-6083	25.27	34.44	43	47
SOL-6089	22.34	30.72	43.86	47

Vignette Prime

CAT. NO.	FLOW RATE IN LPM AT			
	0.5 BAR	1.0 BAR	2.0 BAR	3.0 BAR
VGP-81011B	5.89	8.12	11.18	13.48
VGP-81051B	4.1	5.7	8.1	9.9
VGP-81005NB	5.89	8.12	11.18	13.48
VGP-81005B	4.11	5.77	8.1	9.92
VGP-81145	9.24	12.77	18.04	22.05
VGP-81147	13.93	19.21	27.05	33.09
VGP-81227	9.38	12.91	18.09	21.97
VGP-81229	10.86	15.01	20.94	25.59
VGP-81165	6.08	8.39	11.73	14.29
VGP-81173B	6.02	8.57	12.21	14.97
VGP-81213B	5.37	8.13	11.8	13.48
VGP-81001	6.5	8.9	12.41	15.09
VGP-81021	5.15	7.18	10.21	12.59
VGP-81433	6.3	8.72	12.14	14.78
VGP-81441	6.39	8.58	11.89	14.44
VGP-81421	21.4	30.15	43.5	52.82
VGP-81037	6.32	8.64	12.04	14.65
VGP-81041	6.2	8.46	11.77	14.3
VGP-81053	9.19	12.78	18.27	22.69
VGP-81083	25.27	34.44	43	47
VGP-81089	22.34	30.72	43.89	47

Fonte

CAT. NO.	FLOW RATE IN LPM AT			
	0.5 BAR	1.0 BAR	2.0 BAR	3.0 BAR
FON-40023B	6.35	8.9	12.56	15.4
FON-40052B	6.35	8.9	12.56	15.4
FON-40051B	6.7	9.7	14	17.4
FON-40005B	6.7	9.6	13.9	17.1
FON-40233K	5.9	8.1	11.3	13.7
FON-40119	6.4	9	12.8	15.7
FON-40145	9.24	12.77	18.04	22.05
FON-40147	13.93	19.21	27.05	33.09
FON-40227	9.38	12.91	18.09	21.97
FON-40229	10.01	13.76	19.28	23.52
FON-40165	6.08	8.39	11.73	14.29
FON-40173B	6.21	8.68	12.37	15.16
FON-40011	4.51	6.28	8.86	10.45
FON-40433	5.98	8.19	11.38	13.86
FON-40441	6.39	8.58	11.89	14.44
FON-40421	21.4	30.15	43.5	52.82
FON-40427N	18.44	25.55	35.79	43.75
FON-40037	6.31	8.55	11.82	14.45
FON-40041	5.91	8.04	11.23	13.65
FON-40053	19.95	27	38	46.41
FON-40083	25.27	34.44	43	47
FON-40089	22.43	31.01	41.95	47

Ornamix Prime

CAT. NO.	FLOW RATE IN LPM AT			
	0.5 BAR	1.0 BAR	2.0 BAR	3.0 BAR
ORP-10011BPM	6.83	9.36	13.11	15.98
ORP-10051BPM	7.10	9.79	13.66	16.66
ORP-10005BPM	7.09	9.78	13.65	16.64
ORP-10115PM	6.71	9.25	12.95	15.79
ORP-10117PM	6.71	9.25	12.95	15.79
ORP-10118PM	6.27	8.77	12.2	14.84
ORP-10119PM	6.48	8.89	12.37	15.08
ORP-10227PM	9.38	12.91	18.09	21.97
ORP-10229PM	10.33	14.10	19.61	23.88
ORP-10173BPM	6.01	8.37	11.70	14.25
ORP-10001PM	8.17	11.34	15.81	19.19
ORP-10021PM	8.17	11.34	15.18	18.65
ORP-10433PM	8.66	11.85	16.64	20.38
ORP-10037PM	7.81	10.90	15.31	18.64
ORP-10041PM	7.81	10.90	15.31	18.64
ORP-10053PM	16.70	23.24	32.94	40.24
ORP-10083PM	25.04	34.56	49.26	59.97
ORP-10089PM	16.04	22.48	31.76	38.96
ORP-10213BPM	3.03	4.12	4.94	5.12

Opal Prime

CAT. NO.	FLOW RATE IN LPM AT			
	0.5 BAR	1.0 BAR	2.0 BAR	3.0 BAR
OPP-15011BPM	5.99	8.46	12.10	14.70
OPP-15051BPM	5.99	8.46	12.1	14.7
OPP-15005BPM	5.22	8.19	11.67	14.23
OPP-15115PM	6.38	8.93	12.61	15.45
OPP-15117PM	6.38	8.93	12.61	15.45
OPP-15118PM	6.3	8.81	12.44	15.17
OPP-15119PM	6.3	8.81	12.44	15.17
OPP-15227PM	13.45	18.71	26.64	32.65
OPP-15229PM	13.74	19.27	27.47	33.54
OPP-15173BPM	6.01	8.37	11.7	14.25
OPP-15213BPM	3.26	4.36	5.34	5.16
OPP-15001PM	6.84	9.64	13.72	16.79
OPP-15021PM	6.84	9.64	13.72	16.79
OPP-15433PM	6.84	9.52	13.42	16.34
OPP-15441PM	6.59	9.04	12.79	15.57
OPP-15037PM	7.03	9.7	13.71	16.89
OPP-15041PM	7.08	9.98	13.91	16.89
OPP-15053PM	14.68	20.48	29.18	35.64
OPP-15083PM	25.04	34.56	49.26	59.97
OPP-15089PM	16.04	22.48	31.76	38.96

**Continental**

CAT. NO.	FLOW RATE IN LPM AT			
	0.5 BAR	1.0 BAR	2.0 BAR	3.0 BAR
CON-167KNB	8.57	12.17	17.52	21.58
CON-011KN	18.84	25.89	36.56	45.08
CON-021KN	8.96	12.5	17.9	22.05
CON-123BKN	7.27	10.25	14.58	17.88
CON-127BKN	7.27	10.25	14.58	17.88
CON-217KN	11.67	16.51	23.03	28.12
CON-267KN	11.5	16.5	23	28
CON-421	16.36	36.96	47.44	59.53
CON-309KN	9.39	13.88	19.06	23.52
CON-309KNB	8.48	12.04	17.29	21.36
CON-319KN	8.52	11.84	17.01	20.22
CON-319KNB	8.74	11.56	17.29	21.02
CON-347KN	9.3	12.83	18.3	22.47
CON-349KN	9.3	12.83	18.3	22.99
CON-357KN	8.29	11.7	16.69	21.12
CON-359KN	8.83	12.3	17.48	21.61
CON-047KN	19.92	27.15	38.36	46.7
CON-107KN	17.84	24.35	34.34	42.07
CON-041KNF	17.84	24.35	34.34	42.07
CON-059KN	42.65	47	47	47
CON-069KN	26.41	36.08	47	47
CON-083KN	32.2	47	47	47
CON-087KN	36.5	47	47	47
CON-089KN	46.8	47	47	47

**Aria**

CAT. NO.	FLOW RATE IN LPM AT			
	0.5 BAR	1.0 BAR	2.0 BAR	3.0 BAR
ARI-39001B	7.22	10.02	14.15	17.35
ARI-39023B	7.14	9.91	14.04	17.21
ARI-39052B	7.14	9.91	14.04	17.21
ARI-39051B	4.9	7.1	10.1	12.4
ARI-39005B	4.8	6.9	9.9	12.2
ARI-39119	7.5	10.6	15.1	18.5
ARI-39145	9.24	12.77	18.04	22.05
ARI-39147	13.93	19.21	27.05	33.09
ARI-39227	9.38	12.91	18.09	21.97
ARI-39229	10.01	13.76	19.28	23.52
ARI-39165	6.08	8.39	11.73	14.29
ARI-39173B	6.13	8.77	12.47	15.35
ARI-39011	5.31	7.36	10.37	12.78
ARI-39021	6.34	8.73	12.22	14.88
ARI-39433	6.3	8.72	12.14	14.78
ARI-39441	6.39	8.58	11.89	14.44
ARI-39421	21.4	30.15	43.5	52.82
ARI-39309	6.54	9.1	12.67	15.53
ARI-39347	6.28	8.54	11.91	14.47
ARI-39037	6.23	8.51	11.84	14.46
ARI-39041	6.33	8.7	12.09	14.68
ARI-39053	20.09	27.51	38.76	47
ARI-39083	25.27	34.44	43	47
ARI-39089	22.34	30.72	43.86	47

**Lyric**

CAT. NO.	FLOW RATE IN LPM AT			
	0.5 BAR	1.0 BAR	2.0 BAR	3.0 BAR
LYR-38001B	7.34	10.09	14.23	17.43
LYR-38213B	2.85	4.05	5.72	6.94
LYR-38051B	4.2	6.1	8.7	10.6
LYR-38005B	4.5	6.8	9.8	12
LYR-38233K	5.9	8.1	11.3	13.7
LYR-38119	7.6	10.6	15.1	18.5
LYR-38145	9.24	12.77	18.04	22.05
LYR-38147	13.93	19.21	27.05	33.09
LYR-38227	9.38	12.91	18.09	21.97
LYR-38229	10.01	13.76	19.28	23.52
LYR-38165	6.08	8.39	11.73	14.29
LYR-38173B	6.13	8.77	12.47	15.35
LYR-38011	6.34	8.69	12.08	14.7
LYR-38021	6.55	9.03	12.65	15.41
LYR-38433	6.3	8.72	12.14	14.78
LYR-38441	6.39	8.58	11.89	14.44
LYR-38421	21.4	30.15	43.5	52.82
LYR-38309	6.62	9.19	12.73	15.47
LYR-38347	5.72	7.79	10.84	13.1
LYR-38037	6.57	8.94	12.43	15.14
LYR-38041	6.45	8.8	12.24	14.87
LYR-38053	20.09	27.51	38.76	47
LYR-38083	25.09	34.53	43	47
LYR-38089	22.34	30.73	43.86	47



Florentine				
CAT. NO.	FLOW RATE IN LPM AT			
	0.5 BAR	1.0 BAR	2.0 BAR	3.0 BAR
FLR-5001B	7.78	10.81	15.28	18.8
FLR-5005NB	7.78	10.83	15.27	20.23
FLR-5167NB	8.81	12.2	17.36	21.35
FLR-5189N	6.32	8.83	12.26	14.92
FLR-5166	8.23	11.41	16.06	19.67
FLR-5025B	4.21	5.79	8.02	9.83
FLR-5051B	6.8	9.6	13.4	16.5
FLR-5063B	7.38	10.43	14.84	18.2
FLR-5005B	7.4	10.5	15	18.4
FLR-5007B	6.45	8.95	12.62	15.4
FLR-5009B	6.45	8.95	12.62	15.4
FLR-5233K	5.9	8.1	11.3	13.7
FLR-5119	9.11	12.4	17.11	21.8
FLR-5143	9.11	12.4	17.11	21.76
FLR-5145	8.43	11.47	16	19.44
FLR-5147	9.39	12.85	17.96	28.89
FLR-5149	13.75	18.63	26.08	31.65
FLR-5135	11.85	16.3	22.87	27.98
FLR-5137	10.66	14.69	20.66	25.26
FLR-5139	10.77	14.89	20.83	25.4
FLR-5227	9.38	12.91	18.09	22
FLR-5229	10.86	15.01	20.94	25.6
FLR-5163	7.98	11.11	15.66	19.17
FLR-5165	6.08	8.38	11.73	14.05
FLR-5173B	6.64	9.5	13.6	16.75
FLR-5177B	3.38	5.38	7.55	9.23
FLR-5179B	5.64	7.84	11.12	13.61
FLR-5213B	3.64	4.87	5.8	5.5
FLR-5011N	8.38	12.12	17.5	21.45
FLR-5015	5.03	11.2	9.75	11.9
FLR-5021N	8.38	12.12	17.5	21.45
FLR-5169NB	9.2	11.6	16	20
FLR-5191N	9.8	11.4	14.6	16.8
FLR-5433N	7.4	9.6	13.2	16
FLR-5441N	7.2	8.8	12.8	15.2
FLR-5215N				
FLR-5217N	12.32	17.45	24.8	30.53
FLR-5271N	12.32	17.45	24.8	30.53
FLR-5095N	20.06	27.98	39.05	47.98
FLR-5435N	14	19.27	27.15	33.27
FLR-5437N	10.98	15.11	21.25	26
FLR-5421N	18.36	30.34	41.26	51.31
FLR-5427N	18.44	25.53	35.89	43.75
FLR-5409N				
FLR-5319NB	8.11	11.64	16.71	20.56
FLR-5347N	8.7	12.34	17.71	21.79
FLR-5357N	8.99	12.67	18.14	22.34
FLR-5613NB	2.93	4.07	5.75	7.05
FLR-5037N	9.4	12.98	18.31	22.55
FLR-5047N	10.8	13.4	17	21
FLR-5041N	8.75	12.26	17.3	21.3
FLR-5053N	23.65	32.38	45.68	47
FLR-5083N	25.27	34.44	43	47
FLR-5089N	20.11	27.81	38.53	46.98

Astra				
CAT. NO.	FLOW RATE IN LPM AT			
	0.5 BAR	1.0 BAR	2.0 BAR	3.0 BAR
AQT-3011	15.57	21.68	30.24	29.19
AQT-3169B	8.54	12.12	17.52	22.12
AQT-3171B	8.14	11.43	16.17	19.79
AQT-3181B	7.93	11.36	16.24	20.01
AQT-3209	23.79	32.94	46.51	56.69
AQT-3267	8.67	12.1	17.15	21.14
AQT-3517	10.14	14.14	19.87	23.92
AQT-3309	8.94	12.51	17.64	21.69
AQT-3319	8.99	12.67	18.04	22.18
AQT-3357	7.83	10.88	15.43	18.95
AQT-3613B	2.9	4.07	5.77	7.08
AQT-3047	10.64	14.52	20.46	24.97
AQT-3049	22.51	30.49	43.48	47
AQT-3107	9.71	13.32	18.74	22.78
AQT-3053	8.04	11.15	15.71	19.3
AQT-3057N	8	11.2	14.4	17.8

Eko				
CAT. NO.	FLOW RATE IN LPM AT			
	0.5 BAR	1.0 BAR	2.0 BAR	3.0 BAR
EKO-33001B	8.18	11.36	16.04	19.7
EKO-33023B	7.45	10.18	14.19	17.31
EKO-33052B	7.48	10.22	14.48	17.4
EKO-33141	6.66	9.21	13.03	15.9
EKO-33051B	6.3	9.2	13.6	16
EKO-33119	8.2	10.2	14.2	17.6
EKO-33143	7.85	10.9	15.37	18.82
EKO-33149	14.85	20.59	28.8	35.09
EKO-33227	9.38	12.91	18.09	21.97
EKO-33229	10.86	15.01	20.94	25.59
EKO-33163	8.1	11.3	15.92	19.53
EKO-33173B	6.64	9.5	13.68	16.79
EKO-33213B	2.9	4.04	5.7	6.95
EKO-33001	7.6	10.79	15.34	18.9
EKO-33037	6.85	9.25	13.85	17
EKO-33041	7.3	10.35	14.75	16.5
EKO-33069	12.25	16.8	23.75	28.75

Rendezvous				
CAT. NO.	FLOW RATE IN LPM AT			
	0.5 BAR	1.0 BAR	2.0 BAR	3.0 BAR
CTL-8011	9.14	12.66	17.97	22.14
CTL-8169B	8.75	12.46	17.82	21.95
CTL-8191	10.31	14.63	20.82	25.74
CTL-8209	31.36	43.18	60.2	73.3
CTL-8217	10.2	13.4	19.4	24
CTL-8267	10.2	13.4	19.4	24
CTL-8281	7.68	10.72	14.91	18.15
CTL-8427	18.44	25.44	35.89	43.75
CTL-8613B	3.03	4.24	6.05	7.35
CTL-8037	9.6	13.09	20.69	22.68
CTL-8041	7.89	10.96	15.45	18.91
CTL-8053	31.94	43.6	47	47
CTL-8083	24.26	33.22	46.9	47

## Thermostatic Mixers

CAT. NO.	FLOW RATE IN LPM AT			
	0.5 BAR	1.0 BAR	2.0 BAR	3.0 BAR
ARI-39651HF	15.61	21.9	30.9	37.9
ARI-39671HF	15.17	21.18	30.28	37.16
ARI-39679	23.67	32.27	46.35	59.95
ARI-39287	31.1	41.89	47	47
KUB-35651	12.1	16.18	24.82	31.34
KUB-35651F	12.10 1	6.18	24.82	31.34
KUB-35651HF	15.61	21.89	30.88	37.87
KUB-35671	10.6	15.07	21.35	26.18
KUB-35671F	10.6	15.07	21.35	26.18
KUB-35671HF	15.17	21.18	30.28	33.16
KUB-35679	23.07	32.27	46.35	56.95
KUB-35287	4.29	6.06	8.55	10.22
FUS-29651	12.1	16.18	24.82	31.34
FUS-29671	10.6	15.09	21.35	26.18
SOL-6651	12.1	16.18	24.82	31.34
SOL-6671	10.6	15.09	21.35	26.18
FLR-5651	12.1	16.18	24.82	31.34
FLR-5651HF	15.61	21.89	30.88	37.87
FLR-5671	10.6	15.09	21.35	26.18
FLR-5671HF	15.17	21.18	30.28	33.16
FLR-5679	23.07	32.27	46.35	56.95
FLR-5287	5.14	7.3	10.19	11.85
FLR-5655	13.45	19.09	27.13	33.36
FLR-5657	10.73	15.28	22.08	26.9
FLR-5659	10.73	15.28	22.08	26.9
EKO-33673LWR	7.71	13.86	20.04	24.65
DRC-37021	5.64	7.80	10.96	13.39
DRC-37433	6.30	8.72	12.14	14.78

## Spout Operating Taps

CAT. NO.	FLOW RATE IN LPM AT			
	0.5 BAR	1.0 BAR	2.0 BAR	3.0 BAR
SOT-83011	7.67	10.6	14.99	18.37
SOT-83037	7.89	10.78	15.19	18.53

## Bathtub Spouts

CAT. NO.	FLOW RATE IN LPM AT			
	0.5 BAR	1.0 BAR	2.0 BAR	3.0 BAR
SPJ-5429	14.97	20.66	29.42	36.16
SPJ-5439	47	47	47	47
SPJ-5463	11.32	15.62	22.11	27.24
SPJ-7429	13.36	18.44	26.19	31.96
SPJ-7439	47	47	47	47
SPJ-7463	12.36	17.06	24.23	29.72
SPJ-15429	15.18	21.05	29.96	36.92
SPJ-15463	11.32	15.62	22.11	27.24
SPJ-29429	15.4	20.8	29.62	36.43
SPJ-29463	12.37	17.2	24.35	29.83
SPJ-35439	47	47	47	47
SPJ-35443	6.7	9.09	12.61	15.25
SPJ-35463	17	20	24.6	29
SPJ-81429	9.59	13.21	18.74	22.97
SPJ-81463	8.72	12.01	17.05	20.83
SPJ-37429	14.52	20.01	28.4	34.84
SPJ-37463	12.36	17.06	24.23	29.7

## Sensor

CAT. NO.	FLOW RATE IN LPM AT			
	0.5 BAR	1.0 BAR	2.0 BAR	3.0 BAR
SNR-51011				
SNR-51071				
SNR-51077				
SNR-51021	5.1	7.2	10.5	12.78
SNR-51021A	5.1	7.2	10.5	12.78
SNR-51027	5.37	7.6	10.85	13.43
SNR-51001SQ	5.13	7.48	10.68	13.16
SNR-51083	---	1	1.3	1.5
SNR-51087	0.9	1	1.3	2
SNR-51097	0.65	1	1.4	1.7
SNR-51093N	3.9	4.8	6.4	8.2
SFT-011	0.7	0.9	1.3	1.5
SFT-085 (LPO)	1.7	3.2	5.3	6

## Pressmatic

CAT. NO.	FLOW RATE IN LPM AT			
	0.5 BAR	1.0 BAR	2.0 BAR	3.0 BAR
PRS- 031	13.71	16.29	20.06	21.43
PRS- 031L65	7.89	16.29	15.77	19.41
PRS-061	1	1.2	1.6	1.9
PRS-043	13.71	16.29	20.06	21.43
PRS-073	20.82	28.09	39.22	47
PRS-077	0.9	1	1.2	1.5

## Medi Series

CAT. NO.	FLOW RATE IN LPM AT			
	0.5 BAR	1.0 BAR	2.0 BAR	3.0 BAR
FLR-5031	9.3	12.93	18.32	22.44
FLR-5033B				
OPA-15031B	8.7	12.55	18.02	22.34
FLR-5043	6.76	9.5	13.56	16.95
OPA-15267				
PRS-077	0.9	1	1.2	1.5

## Allied

CAT. NO.	FLOW RATE IN LPM AT			
	0.5 BAR	1.0 BAR	2.0 BAR	3.0 BAR
ALD-233	12.5	17.1	25.9	31.6
ALD-065	11.3	16.2	22.6	27.6
ALD-065	11.7	16.7	23.8	29.6
ALD-279	22.34	30.68	42.75	57.69
ALD-573	7	8	10	11.2
ALD-577	4.79	6.91	9.65	11.55
ALD-583	11	12.4	15.8	18.4
ALD-593	11	12.4	15.8	18.4
ALD-727				

## Flush Valves

CAT. NO.	FLOW RATE IN LPM AT			
	0.5 BAR	1.0 BAR	2.0 BAR	3.0 BAR
FLV-1001	-	10.0 LPF (adjusted from 2 to 20 LPF)		
FLV-1015	-	10.0 LPF (adjusted from 2 to 20 LPF)		
FLV-1029	3/6	3/6	3/6	3/6
FLV-1051	-	10.0 LPF (adjusted from 2 to 20 LPF)		
1095	10	10	10	10
1095SQ	11	12.4	15.8	18.4
FLV-1085	3/6	3/6	3/6	3/6
FLV-1085 SQ	3/6	3/6	3/6	3/6
FLV-1085 DFB	3/6	3/6	3/6	3/6
FLV-1091				
FLV-1093	10	10	10	10
FLV-1093SQ	10	10	10	10
FLV-1089	3/6	3/6	3/6	3/6
FLV-1089SQ	3/6	3/6	3/6	3/6
FLV-1089 (DFB)	3/6	3/6	3/6	3/6
FLV-1075C	6.28	8.59	11.94	14.50
FLV-1075K	25.27	34.44	43.00	47.00

Showers				
CAT. NO.	FLOW RATE IN LPM AT			
	0.5 BAR	1.0 BAR	2.0 BAR	3.0 BAR
OHS-1709	5.14	7.3	10.19	11.85
OHS-1719	5.36(N)	7.79(N)	11.09(N)	12.87(N)
	5.05(M)	7.32(M)	10.59(M)	12.53 (M)
OHS-1757	6.24	8.89	11.68	11.82
OHS-1769	5.07(N)	7.51(N)	10.88 (N)	12.95 (N)
	4.91(M)	7.26(M)	10.49 (M)	12.55 (M)
OHS-1755	6.18	8.76	11.93	12.69
OHS-1717	5.35	7.068	9.66	9.14
OHS-1721	5.13 N	7.43 N	10.63 N	12.79 N
	4.97 M	7.15 M	10.28 M	12.43 M
	5.03 X	7.17 X	10.34 X	12.59 X
OHS-1727	4.58	6.68	9.66	11.58
OHS-1729	5.33 N	7.70 N	11.16 N	13.33 N
	5.31 M	7.65 M	10.74 M	12.98 M
	5.23 X	7.61 X	10.91 X	13.02 X
OHS-1849	11.8	15.3	23.4	29.2
OHS-1603	20.00	28.62	42.94	47.00
OHS-1605	18.11	25.53	36.73	43.80
OHS-1613	13.90	24.02	37.60	45.67
OHS-1619	14.76	23.21	34.62	42.16
OHS-1623	14.93	23.57	33.85	42.64
OHS-1629	15.08	21.52	31.27	37.91
OHS-1633	13.87	21.38	32.23	42.00
OHS-1635	15.87	23.35	34.21	42.93
OHS-1639	15.09	22.49	34.06	42.90
OHS-1989	7.16	10.33	14.84	18.36
OHS-1759	7.17	10.12	13.1	12.31
OHS-497N	9.28	13.57	19.61	24.28
OHS-35495	10.02	14.45	20.99	25.93
OHS-35497	10.05	14.46	21.08	26.19
OHS-49497	9.3	13.5	19.54	24.11
OHS-1793	7.65	11.47	17.5	22.31
OHS-1743	5.45	8.08	12.24	15.51
OHS-1999	5.9 N	8.48 N 5.78	12.17 N	15.02 N
	14.09 M	M 7.71 S	8.18 M	10.03 M
	5.33S		11.19 S	13.82 S
OHS-1779	6.43 N	9.38N	3.47 N	6.66 N
	5.14 M	7.32M	10.46 M	12.95 M
	4.87 C	6.99 C	10.10 C	12.20 C
	4.47 S	6.33 S	9.21 S	11.39 S
OHS-1799	4.7 N	6.78 N	9.53 N	11.05 N
	4.73 M	6.73 M	9.21 M	10.82 M
	4.50 S	6.54 S	9.23 S	10.86 S
HS-1787	5.91 N	8.81 N	13.07 N	16.35 N
	4.70 M	6.84 M	9.91 M	12.25 M
	4.37 T	6.31 T	9.43 T	12.00 T
HSH-5537N	8.7	12.55	18.02	22.34
HSH-35537	9.84	14.31	20.81	25.72
HSH-49537	9.84	14.31	20.81	25.72
HSH-1783	7.11	10.67	16.27	20.67
HSH-1737	8.15	11.69	16.88	20.84
HSH-1937	7.98	11.55	16.75	20.74
HSH-1781	6.99	9.8	9.69	9.6
HSH-5541	6.76	9.5	13.56	16.95
HSH-1739	5.88 N	8.88N	13.23 N	16.61 N
	4.66 M	6.66M	9.41 M	11.03 M
	6.02 S	8.95 S	13.28 S	16.54 S
HSH-1939	5.72 N	8.62 N	12.50 N	15.39 N
	3.91 M	5.72 M	8.28 M	10.20 M
	5.03 S	7.42 S	10.80 S	13.41 S
HSH-1731	5.99 N	8.75 N	12.78 N	15.80 N
	4.90 M	7.05 M	10.16 M	12.59 M
	5.22 C	7.56 C	11.06 C	13.46 C
	4.19 S	6.03 S	8.75 S	10.92 S

Showers				
CAT. NO.	FLOW RATE IN LPM AT			
	0.5 BAR	1.0 BAR	2.0 BAR	3.0 BAR
HSH-1797	4.94 N	7.17 N	10.45 N	13.04 N
	4.03 M	5.79 M	8.35 M	10.35 M
	2.96 T	4.20 T	6.17 T	8.18 T
BSH-1761	4.52	6.22	8.43	8.82
BSH-1771	3.46	4.9	6.97	8.54
HSH-1715	4.03	5.77	8.13	9.92
OHS-1801	9.27	13.46	19.65	24.29
OHS-1985	8.11	11.46	16.38	20.07
OHS-1763	5.78	7.92	10.89	12.29
OHS-1765	7.45	10.51	13.51	11.33
OHS-85859	17.52	24.34	33.88	40.96
OHS-1741	5.21	7.8	11.66	14.93
OHS-1743	5.45	8.08	12.24	15.51
OHS-1995	4.3 (N)	6.28 (N)	9.33 (N)	11.71 (N)
	2.71 (M)	3.99 (M)	5.87 (M)	7.33 (M)
HSH-1929	9.39	13.51	19.96	23.61
HSH-1931	5.31 (N)	7.75 (N)	11.87 (N)	14.78 (N)
	2.8 (M)	4.11 (M)	6.11 (M)	7.59 (M)

Shower Pipe Concepts				
CAT. NO.	FLOW RATE IN LPM AT			
	0.5 BAR	1.0 BAR	2.0 BAR	3.0 BAR
FUS-29145	8.43	11.47	16	19.44
ORM-10145	8.43	11.47	16.02	19.4
FLR-5145FLR	8.43	11.47	16	19.44
FUS-29147	9.39	12.85	17.96	28.89
ORM-10147	9.39	12.85	17.96	28.89
FUS-5147FLR	9.39	12.85	17.96	28.89
QQT-7215	11.4	16.28	22.78	29.21
FLR-5281WP	12.32	17.45	24.8	30.5
SOL-6281WP	12.31	17.45	24.8	30.5
QQT-7217	10.2	13.4	19.6	24
FLR-5217	12.32	17.45	24.8	30.5
SOL-6217	12.31	17.45	24.8	30.5

N - NORMAL
M - MASSAGE
C - CASCADE
S - SOFT
T - MIST
X - MIXER



## Bathroom Experience on the Move





United Kingdom is one of the most evolved markets in the world, which demands things that are out of the ordinary. Being in the process of establishing our innovative bathing solutions in the UK, we understand this too well. Which is also why we came up with a unique idea to help more consumers see, feel and experience what Jaquar has to offer: A complete showroom on the move. Aesthetically designed and beautifully set up with the wide range of Jaquar bathing solutions, it ceases to be a mere vehicle and transforms into a full-fledged showroom the moment one steps inside and even turns into an experience zone.







## Jaquar at ISH





# ISH

Being at the forefront of creating innovative bathing solutions that offer unmatched experiences, with products superior in aesthetics and quality standards, Jaquar has always been well received by discerning consumers across the world. The global trade and industry too, comes looking for Jaquar in most of the leading international exhibitions and events on bathing solutions.

Jaquar's participation in ISH - the world's biggest trade fair for the latest in bathroom concepts and products, and one of the most prestigious exhibitions at Frankfurt, Germany - was a big success. Focusing on sustainable sanitation solutions and innovative bathroom designs, Jaquar showcased its impressive conceptual and design skills as well as its high quality manufacturing capabilities.

With over 2,400 exhibitors participating, including many market leaders from across the world, in the 5-day event, Jaquar made its presence felt with its special emphasis on aspects such as design, health, wellness, comfort, and conservation of natural resources.





Jaquar World – Complete bathroom destination store





**Jaquar**  
WORLD

Jaquar World is a global destination where a customer could walk in, conceptualize one's own bathroom concept; get professional inputs in design & technical issues that help turn one's concepts into reality; get first-hand experience of what one is about to make; find all the relevant products and services; and an unmatched customer support that goes beyond the on-line or over-the-phone service to ensure one enjoys uninterrupted bathing pleasure.

Focusing on complete bathroom solutions, Jaquar World would offer everything one could dream of in the bathroom space through two of its most respected global brands-Jaquar and Artize – which conform to the highest quality standards and have been awarded several global design and excellence awards. The range includes sanitaryware, faucets, showers, bathtubs, wellness, shower enclosures, water heater, bathroom accessories... what have you!

Committed to help customers turn their customized bathroom concepts into reality, Jaquar World has kept a team of well-trained design consultants, sales and customer service professionals ready. Anticipating the needs of discerning customers, these professionals would offer design inputs and expert advice in selection of the right products and services that would meet their expectations. Besides, taking care of all the facets of installation, service and maintenance - offering customers total peace of mind.

# Glossary

**Adjustable Exposed Shower Pipe:** An attachment to the exposed shower mixer which allows the shower head to be adjusted to different heights.

**Aerator:** A device located in the faucet spout that mixes air with water. It is made by using a restrictor that limits the flow of water while increasing water pressure.

**Angle Stop:** The shutoff valve between the water pipes and the faucet. The inlet connects to the water supply pipe in the wall and it angles up 90 degrees to the faucet.

**Anti-Scald:** A valve which monitors the temperature of water coming out to minimize the risk of scalding.

**Basin Mixer:** A basin tap that will mix hot and cold water and deliver it through a single spout.

**Bath Filler:** Like a basin mixer, a bath filler will mix hot and cold water and deliver it through a single spout.

**Bath Shower Mixer:** A bath tap fixture which incorporates a shower attachment.

**Bath Tub Spout:** An output device through which water flows to fill a tub. A valve controls the flow.

**Bib Tap:** A tap with a nozzle that is bent downward and supplied with water through a horizontal inlet.

**Bidet:** A low height washbasin, specially designed for washing certain parts of the body for personal hygiene.

**Body Shower:** A mini-showerhead that delivers water from a vertical position in the shower. It often targets specific areas of the body and offers a precise therapeutic and invigorating massage.

**Cartridge:** A part of the valve that controls the On/Off function and allows water to flow.

**Central Hole Basin Mixer:** A one-piece fitting with two handles. Hot and cold water are mixed and delivered through a single spout.

**Ceramic Disc:** Two pieces of ceramic within the valve that open and close to allow control over flow volume.

**Chromotherapy:** A system of directing light sequences on or around the body to promote relaxation.

**Cistern:** The ceramic or plastic vessel that stores the water necessary for flushing a toilet.

**Click-Clack Waste:** A fitted alternative to a plug that you touch and click to drain the water

**In-wall Cistern:** A cistern that is hidden from view behind a false wall.

**In-wall Shower Mixer:** A shower control hidden within a finished wall, with only the operating lever and wall flange visible.

**Couple Closet:** A style of toilet where the cistern attaches directly to the pan.

**Deck / Table Mounted Tap:** A tap that sits on the rim of a washbasin or bath (as opposed to being wall mounted).

**Diverter Valve:** A valve designed to direct, or redirect, mixed water to a specific location.

**Diverter:** A shower control that will 'divert' the water flow to an additional hand shower or to an overhead shower from a bath and shower mixer/diverter.

**3-Inlet Diverter:** Used where a customer has 3 pipelines installed in the bathroom Hot (Geyser), Cold (Overhead Tank) and Fresh (direct from Municipal corporation / submersible)

**Dual-Flush:** A cistern that offers two flushing strengths - a full-volume flush or a half-volume flush to save water.

**Electronic Flush:** A hands-free, hygienic and water saving flush that's perfect for both public and private installations. It uses a beam of infra red light to switch on and switch off the water flow.

**Face/ Spray Plate:** A plate with holes or slots through which water passes to form a spray of water with separate, definable jets or water droplets.

**Fixed Head Shower:** A shower head that is fixed to the wall with In-wall pipe work.

**Fixture:** Anything that accepts or discharges water or wastewater: faucets, sinks, toilets, tubs.

**Flange:** Non-threaded piece that goes over the pipe coming out of the wall and covers the hole in the wall.

**Flow Rate:** Measurement of water flow through a plumbing system in gallons per minutes (GPM) or gallons per hour (GPH).

**Flush Valve:** The valve located at the bottom of a gravity-operated toilet flush tank that opens when the trip lever is actuated and closes when the tank has drained to the desired level. It usually contains an overflow tube as well.

**Gasket:** A flat piece of fiber or rubber used to provide a watertight seal between metal joints.

**Gray Water:** Waste water from fixtures other than toilets.

**Hand Shower:** A detachable shower head with an integral handle and a flexible hose that allows the water spray to be directed onto any part of the body by hand.

**Handle:** The trim piece on the faucet that turns the stem on the cartridge.

**Hi-flow Diverter:** It delivers a high-flow rate to quickly fill your bath. Ideal for use on the top floor of buildings where there's less water pressure.

**Hard Water:** Natural water containing impurities in various proportions. Traditional hardness is a measure of calcium, minerals or dissolved solids in a solution, measured in parts per million. Hard water generally ranges from 100 to 250 ppm.

**Mono Block:** A toilet in which the tank and bowl are manufactured as a single vitreous china fixture. Typically, Mono Block toilets have a lower profile than Couple Closet toilets.

**O-Ring:** A rubber washer that is round instead of flat. Used in valve stems to create a watertight seal.

**Overhead Shower:** Shower outlets which direct water onto the user from above the head

**Pillar Tap:** A tap which does not allow for temperature regulation by the user. Pillar taps are supplied with water through a vertical inlet.

**Pop-Up Waste:** An alternative to traditional plugs, a pop-up waste comprises of a stopper connected by levers to a control knob on the tap. When the knob is pushed down the stopper is lifted to allow water to drain away. When the knob is pulled up the stopper seals the plug hole.

**PVC:** Acronym for Polyvinyl-Chloride. Usually refers to a rigid white plastic pipe made of this material, used for bathroom drain, waste and vent pipes.

**Quarter Turn Taps:** Taps which can be turned fully on or off by turning the handle through just 90 degrees. Ceramic discs inside the tap allow extreme controllability of water flow rate, provide a smooth, quiet action and great resistance to wear.

**Reducer:** A fitting that allows pipes of different sizes to be joined together.

**Relief Valve:** A valve that opens to relieve excess temperature and/or pressure in the system.

**Scale:** A thin coating or layer, usually of calcium, on the bottom of a tank or interior parts that may prevent heat transfer.

**Sediment:** The substance that settles at the bottom of a water tank.

**Shower Arm:** A component which supports a shower head and connects it to the water supply.

**Shower Hose:** A flexible pipe that connects the shower head and the shower control.

**Shower Mixer:** A shower that mixes hot and cold water supplies together to achieve the required temperature.

**Shower Outlet:** A fixture which allows water to be emitted in the form of jets or water droplets.

**Single Lever:** Taps which incorporate the opening, closing and mixing of hot and cold water with one lever. Move the

lever up to open the tap and down to close. To alter the water temperature, the lever is moved from left to right or vice versa.

**Slide Rail:** A vertical rail to allow height adjustment of a shower head. **Soft Water:** Water that has been treated so that it has low mineral content.

**Stop Cock:** A simple, hand operated tap that turns the water flow off and on.

**Tap:** Tap is synonymous with faucet. Tap also refers to the divergence of water from one fitting to another.

**Tall Boy:** A single lever basin mixer with a higher spout. Used for countertop basins where the faucet is not installed directly on the ceramics, but on the vanity (or a separate shelf). The shaft must be longer for the water to flow into the basin at a comfortable distance, and it is significantly higher than the rim of the basin.

**Thermostatic:** Mixer taps that automatically maintain a constant temperature irrespective of the variations in the water pressure and the temperature of the hot and cold water supply. They have a cartridge or thermostatic element, a control for selecting the temperature and feature a safety stop that prevents scalding.

**Thermostatic Bath & Shower Mixer:** Gives precise and regulated control of the water temperature as well as flow. Sudden temperature changes are prevented, making the bath and shower experience consistent and enjoyable at all times.

**Three Hole Mixer Tap:** A faucet fixture with separate hot and cold water handles to blend water through a third central spout.

**Three-Handle:** Three-handle faucets also use separate handles for hot and cold water, but have an additional handle to divert the water from bath spout to shower head.

**Trap:** A curved section of drain that traps a small portion of water to prevent sewer gases from escaping into the bathroom. "P" traps and "S" traps are the types of traps most commonly found in bathrooms.

**Two-Handle:** Two-handle faucets feature separate handles to control hot and cold water temperature.

**Urinal:** A plumbing fixture only for receiving liquid body waste (urine) which is then conveyed through a trap seal into a gravity drainage system.

**Vacuum Breaker:** A device that prevents the backward flow of contaminated water into clean water supply.

**Valve:** A device that regulates the flow, water temperature and/or volume of water.

**Wall Bracket! Handset Holder:** A device for holding a shower handset at a fixed height position such that the hands of the user are free. It also allows angular movement which enables the water spray trajectory to be adjusted.

**Wall Hung:** The toilet cistern is In-wall behind a wall or inside bathroom furniture and the pan protrudes from the wall, above the floor. Basins and bidets can also be wall hung. The height can be fixed to suit the comfort of users.

**Wall Mount Tap:** Used with washbasins or baths which have no tap holes. The handle and spout protrude from the wall above the basin or bath and the pipework is hidden behind the wall.

**Wall Mixture:** Exposed wall mounted mixer that can divert water to either the spout or the shower head.

**Wall Mixture Non-Telephonic:** Exposed wall mounted mixer that can deliver water through spout only.

**Wall Mixture 3-in-1:** Exposed wall mounted mixer that can divert water to three different outputs- spout, overhead shower and hand shower.

**Water Closet:** A plumbing fixture that has a receptacle with water to receive liquid and solid body waste. Upon actuation (flushing), it discharges the waste through a trapway into a gravity drainage system.

## Disclaimer

---

*"Jaquar reserves the right to change any product specification at its own discretion, where improvement can be effected in design, development and dimensions. Although the information shown in this catalogue is updated to the extent possible, it is advised to consult our local representative for latest technical and other updates."*

## NOTES

[illegible]

## NOTES

[illegible]



Europe | Asia-Pacific | Middle East | Africa