



Kadence

Características técnicas / Technical features



Formatos / Sizes



* Más diseños en pág. 482 / More mosaics pag. 482

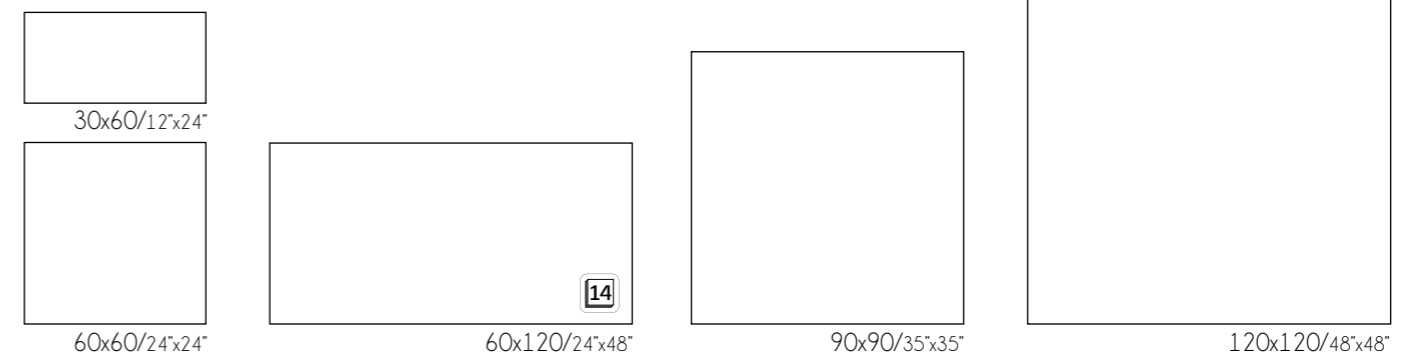

Colores / Colours

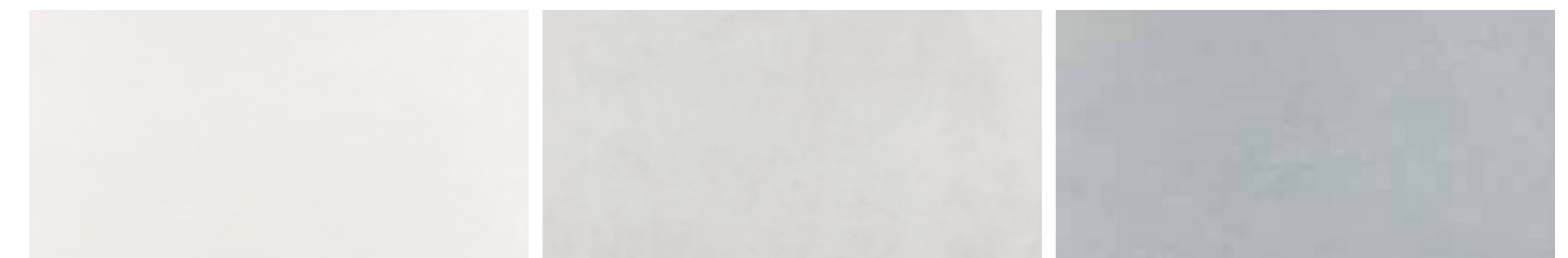

Kadence Blanco

Kadence Perla

Kadence Gris

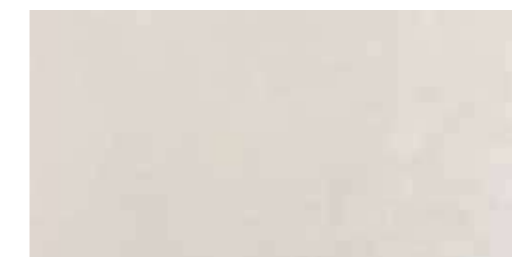

Kadence Marfil

Packing list

Formato/Size	pz/cj	m² /cj	kg / cj	cj/pl	m2 /pl	kg / pl
30x60	6	1,08	22	48	51,84	1076
60x60	4	1,44	30,20	30	43,20	926
60x120	2	1,44	34	32	46,08	1113
90x90	2	1,62	42	27	43,74	1164
120x120	1	1,44	38,4	36	51,84	1422

Código de tarifa / Price list

Formato/Size	Código de tarifa Natural/ Price list Naturally	Código de tarifa Pulido / Price list Polished
30x60	FM0450	LP0450
60x60	FM0840	LP0840
60x120	FM0869	LP0869
90x90	FM0804	LP0804
120x120	FM0120	LP0120

