

gres fine porcellanato colorato in massa - rettificato monocalibro / colorbody fine porcelain stoneware - rectified monocaliber / durchgefärbtes feinsteinzeug - rektifiziert, in einem werkmaß / grès cérame fin coloré dans la masse - rectifié monocalibre / gres porcelánico fino coloreado en toda la masa - rectificado monocalibre / гомогенный мелкозернистый керамогранит - ректифицированный монокалиберный

superfici / surfaces / finitions / oberflächen / superficies / поверхности:
naturale/matt + glossy

Maiora

120x240 120x120



R6RZ Maiora_Marble Effect Emperador rettificato 120x120
R06X Realstone_Jerusalem XT20 Avorio rettificato 50x100



Maiora_Marble Effect

120x240 120x120



R6RM Maiora_Marble Effect Arabescato Glossy rettificato 120x240

Glossy **F**



R6RX Maiora_Marble Effect Arabescato Glossy rettificato 120x120

Glossy **F**

Marble Effect variations*



Maiora_Marble Effect Arabescato 120x240



Maiora_Marble Effect Arabescato 120x120

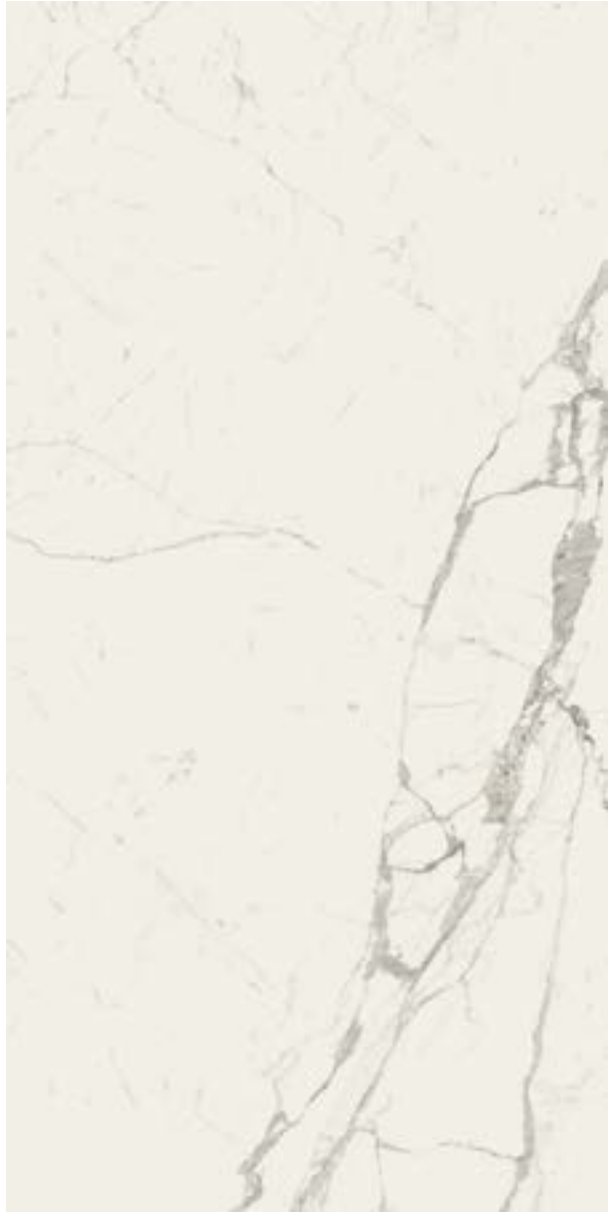

R6RT Maiora_Marble Effect Statuario rettificato
R6RN Maiora_Marble Effect Statuario Glossy rettificato
120x240

Naturale/Matt **G**
Glossy **F**



R6SE Maiora_Marble Effect Statuario rettificato
R6RY Maiora_Marble Effect Statuario Glossy rettificato
120x120

Naturale/Matt **G**
Glossy **F**

Marble Effect variations*



Maiora_Marble Effect Statuario 120x240



Maiora_Marble Effect Statuario 120x120



R6RS Maiora_Marble Effect Calacatta Oro rettificato
R6RL Maiora_Marble Effect Calacatta Oro Glossy rettificato
120x240

Naturale/Matt **G**
Glossy **F**



R6SD Maiora_Marble Effect Calacatta Oro rettificato
R6RW Maiora_Marble Effect Calacatta Oro Glossy rettificato
120x120

Naturale/Matt **G**
Glossy **F**

Marble Effect variations*



Maiora_Marble Effect Calacatta Oro 120x240



Maiora_Marble Effect Calacatta Oro 120x120

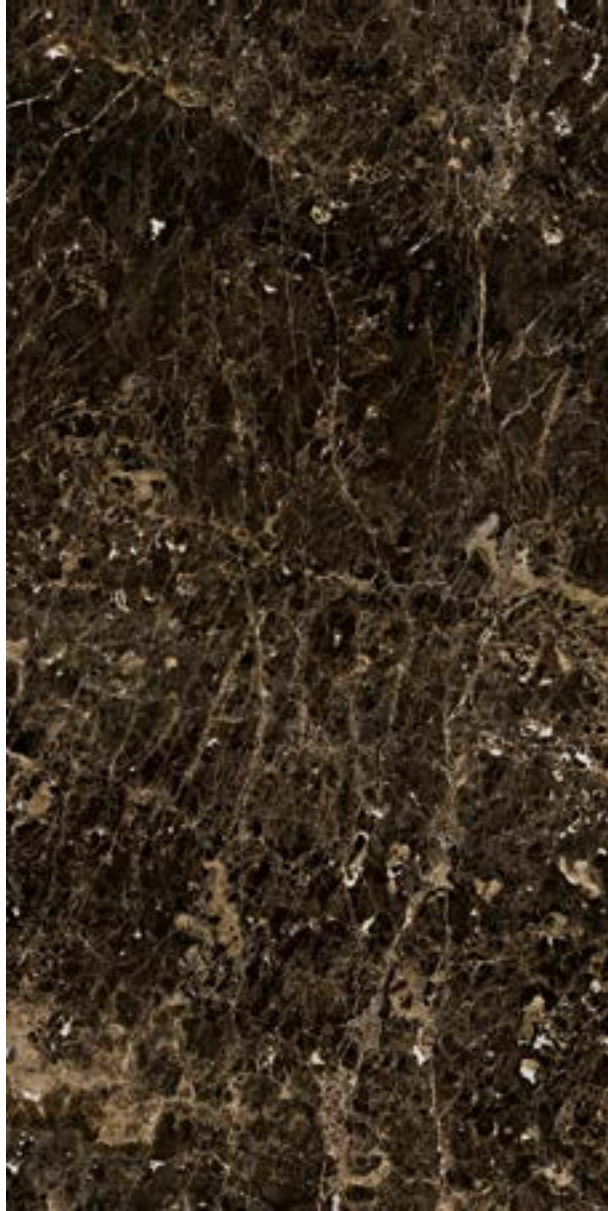

R6RP Maiora_Marble Effect Emperor Glossy rettificato
120x240

Glossy **F**

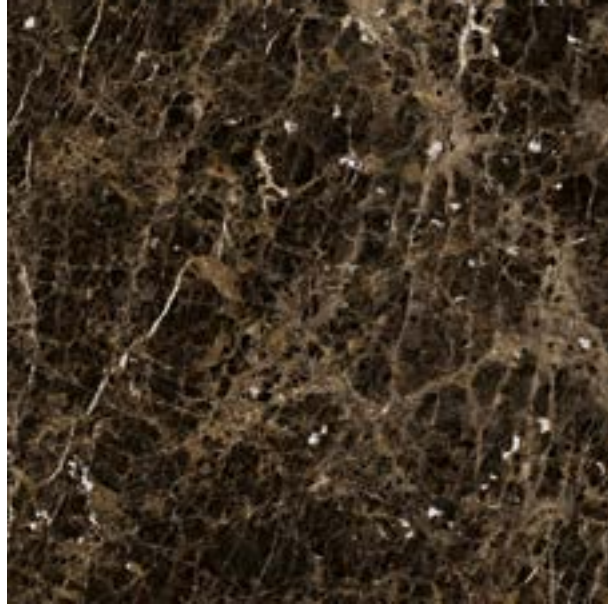

R6RZ Maiora_Marble Effect Emperor Glossy rettificato
120x120

Glossy **F**

Marble Effect variations*

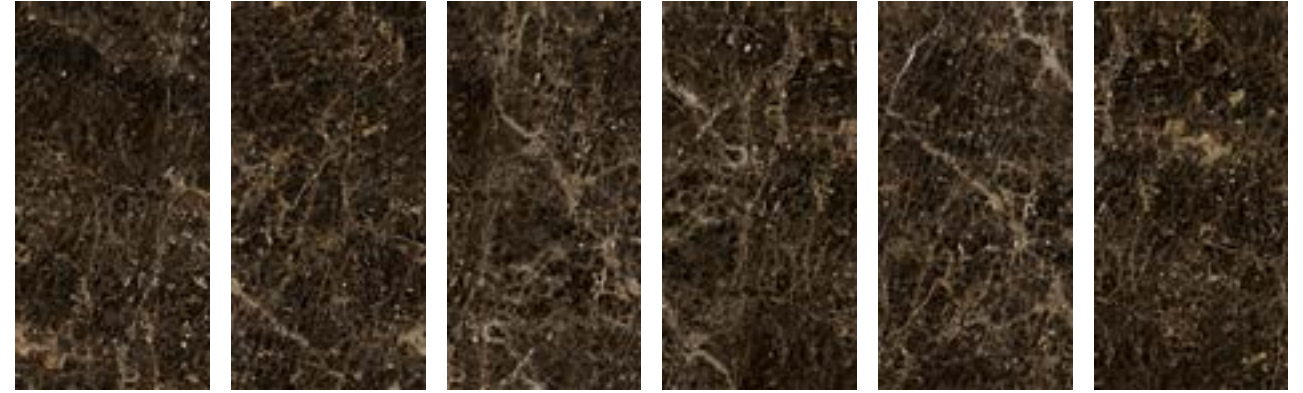

Maiora_Marble Effect Emperor 120x240

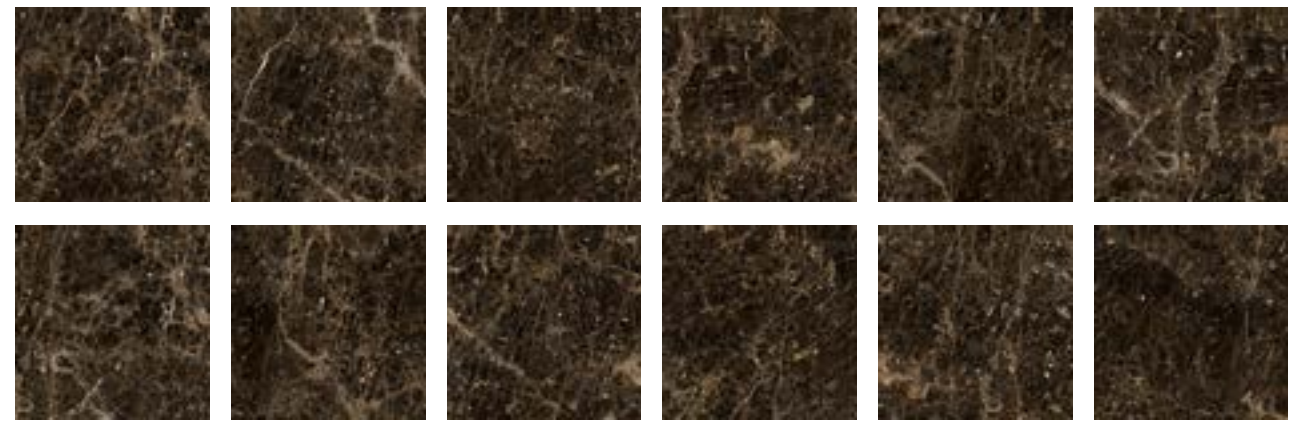

Maiora_Marble Effect Emperor 120x120



R6RU Maiora_Marble Effect Grafite rettificato
R6RQ Maiora_Marble Effect Grafite Glossy rettificato
120x240

Naturale/Matt **G**
Glossy **F**



R65F Maiora_Marble Effect Grafite rettificato
R65O Maiora_Marble Effect Grafite Glossy rettificato
120x120

Naturale/Matt **G**
Glossy **F**

Marble Effect variations*

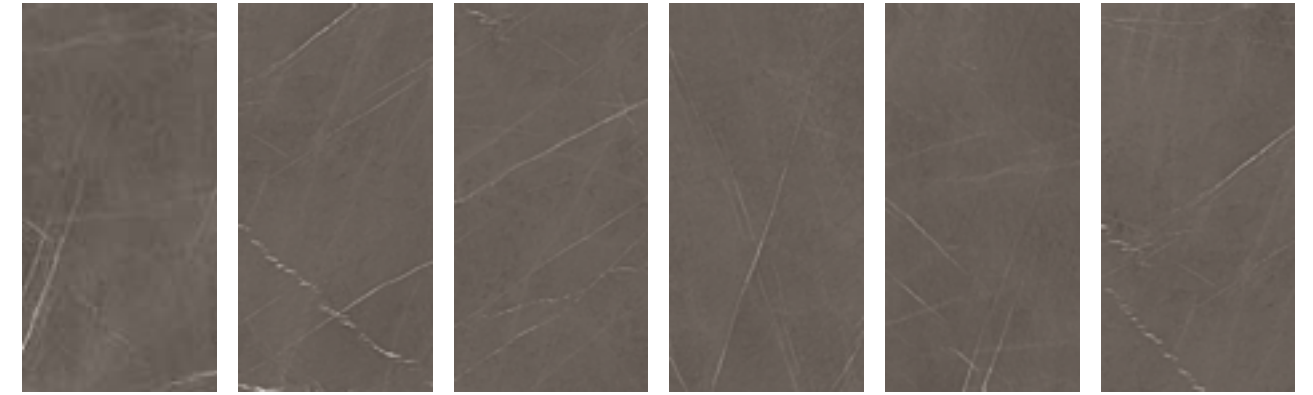

Maiora_Marble Effect Grafite 120x240

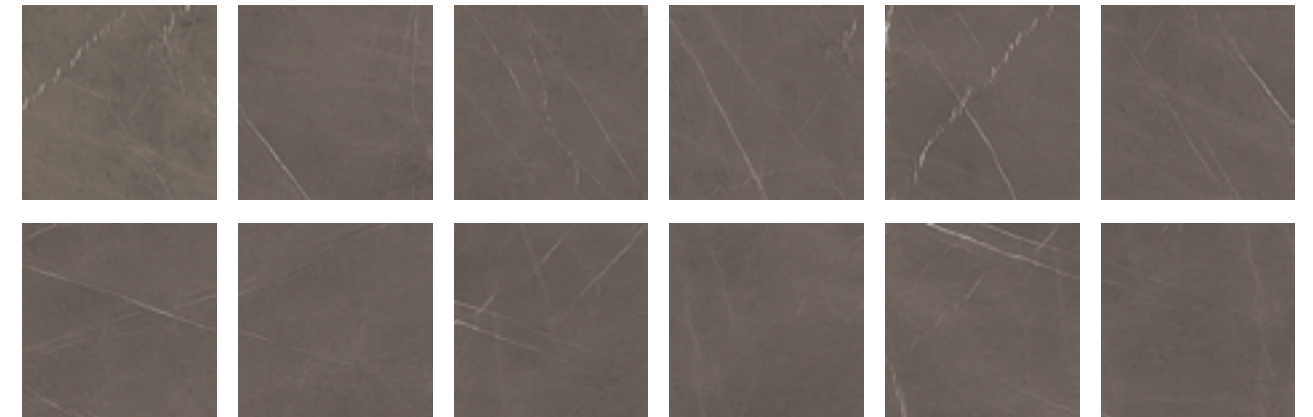

Maiora_Marble Effect Grafite 120x120

tech info

*

Marble Effect Variations (vedi Appendice pag. 546 / see Appendix page 546 / siehe Anhang S. 546 / voir Annexe page 546 / véase la pág. 546 del Apéndice / смотри приложение на стр. 546)



Significativa variazione di aspetto superficiale, grafica e colore da piastrella a piastrella e all'interno della stessa piastrella. Si consiglia di visionare la gamma cromatica prima della selezione del materiale. / Significant variation in texture, pattern and colour from tile to tile within the same production run. The colour range should be viewed before selecting the material. / Bedeutende Variation in Aussehen, Struktur und Farbe von Fliese zu Fliese und in ein und derselben Fliese. Es wird empfohlen, das Farbsortiment vor der Auswahl des Materials zu prüfen. / Variation significative au niveau de l'aspect, de la fantaisie et de la couleur entre les carreaux et au sein d'un même carreau. Il est recommandé de consulter la gamme des couleurs avant de sélectionner le matériel. / Variación considerable en el aspecto superficial, los motivos y el color entre un azulejo y otro y dentro del propio azulejo. Es aconsejable visualizar la gama cromática antes de seleccionar el material. / Значительные отличия вида поверхности, графики и цвета у разных плиток и на одной и той же плитке. Перед отбором материала рекомендуется просмотреть цветовую гамму.

imballi (vedi Appendice pag. 562) / packaging (see Appendix page 562) / verpackungen (siehe Anhang S. 562) / emballages (voir Annexe page 562) / embalajes (véase la pág. 562 del Apéndice) / упаковки (смотри приложение на стр. 562)

Scatole / Box / Karton / Boite / Caja / Коробки Pallet / Pallet / Palette / Palette / Pallet / Поддон

	M ²	KG		M ²	KG	≠ mm
--	----------------	----	--	----------------	----	------

fondi / plain tiles / grundfliesen / fonds / fondos / фоновая плитка							
120x240	1	2,88	45,90	20	57,60	1.021,00	6,0
120x120	1	1,44	22,95	24	34,56	632,00	6,0

gres fine porcellanato colorato in massa - rettificato monocalibro / colorbody fine porcelain stoneware - rectified monocaliber / durchgefärbtes feinsteinzeug - rektifiziert, in einem werkmaß / grès cérame fin coloré dans la masse - rectifié monocalibre / gres porcelánico fino coloreado en toda la masa - rectificado monocalibre / однородный мелкозернистый керамогранит - ректифицированный монокалиберный

superfici / surfaces / finitions / oberflächen / superficies / поверхности:
naturale/matt



Maiora_Concrete Effect

120x240 120x120



R6SH Maiora_Concrete Effect Bianco rettificato
120x240

Naturale/Matt

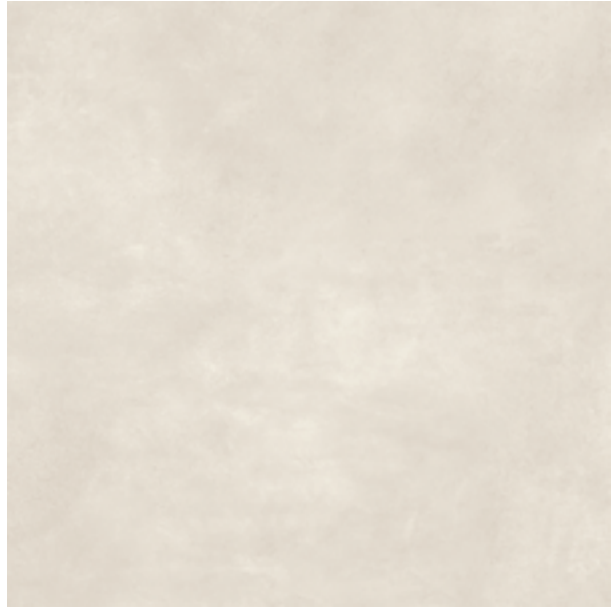

R6SM Maiora_Concrete Effect Bianco rettificato
120x120

Naturale/Matt

Concrete Effect variations*



Maiora_Concrete Effect Bianco 120x240



Maiora_Concrete Effect Bianco 120x120



R6SJ Maiora_Concrete Effect Grigio Chiaro rettificato
120x240

Naturale/Matt



R6SN Maiora_Concrete Effect Grigio Chiaro rettificato
120x120

Naturale/Matt

Concrete Effect variations*



Maiora_Concrete Effect Grigio Chiaro 120x240

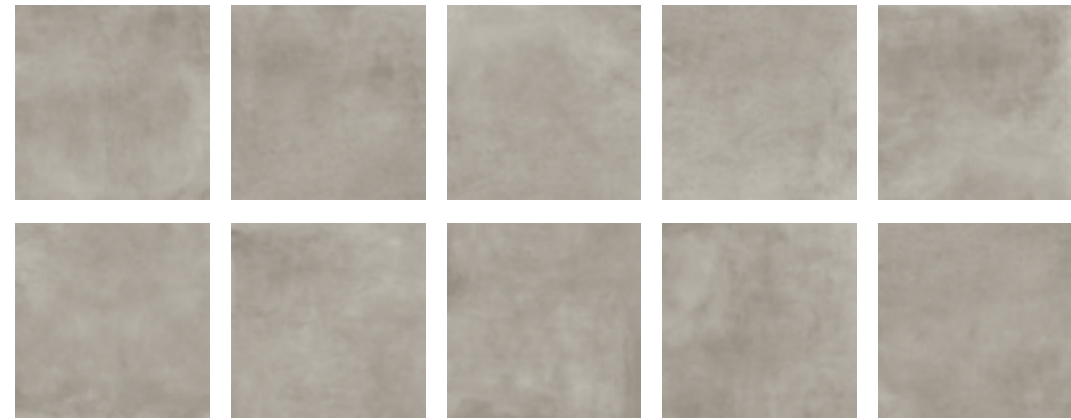

Maiora_Concrete Effect Grigio Chiaro 120x120



R65K Maiora_Concrete Effect Grigio Scuro rettificato
120x240

Naturale/Matt H



R65P Maiora_Concrete Effect Grigio Scuro rettificato
120x120

Naturale/Matt H

Concrete Effect variations*



Maiora_Concrete Effect Grigio Scuro 120x240

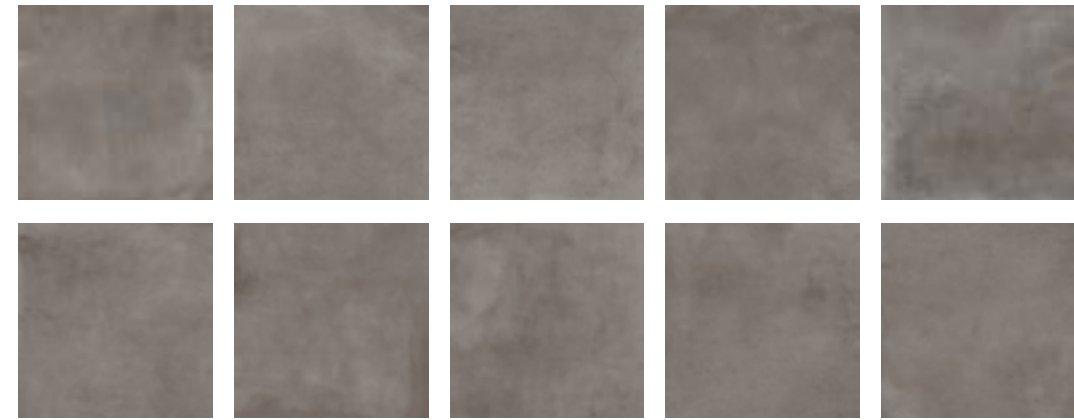

Maiora_Concrete Effect Grigio Scuro 120x120

tech info

*

Concrete Effect Variations (vedi Appendice pag. 546 / see Appendix page 546 / siehe Anhang S. 546 / voir Annexe page 546 / véase la pág. 546 del Apéndice / смотри приложение на стр. 546)



Apprezzabili differenze nell'aspetto di superficie e grafica all'interno della stessa produzione. / Clearly distinguishable differences in texture and pattern within the same production run. / Auffällige Unterschiede in Aussehen und Struktur innerhalb der gleichen Produktionscharge. / Différences visibles au niveau de l'aspect et de la fantaisie entre les carreaux du même lot de production. / Diferencias visibles en el aspecto de la superficie y los motivos dentro de un mismo lote de producción. / Заметные отличия вида поверхности и графики в одной и той же партии.

imballi (vedi Appendice pag. 562) / packaging (see Appendix page 562) / verpackungen (siehe Anhang S. 562) / emballages (voir Annexe page 562) / embalajes (véase la pág. 562 del Apéndice) / упаковки (смотри приложение на стр. 562)

	Scatole / Box / Karton / Boite / Caja / Коробки		Pallet / Pallet / Palette / Palette / Pallet / Поддон		
	M ²	KG	M ²	KG	mm

fondi / plain tiles / grundfliesen / fonds / fondos / фоновая плитка							
120x240	1	2,88	45,90	20	57,60	1.021,00	6,0
120x120	1	1,44	22,95	24	34,56	632,00	6,0