

SLIM WALL TILE + WHITE BODY + RECTIFIED + MATT
AZULEJO DE ESPESOR FINO + PASTA BLANCA + RECTIFICADO + MATE

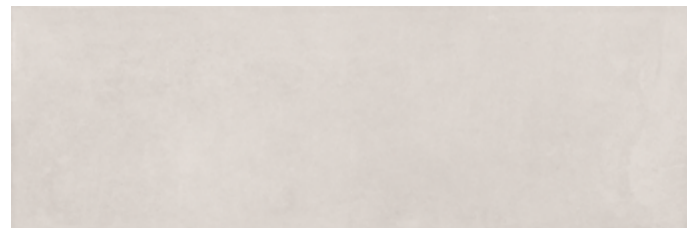

40x120 cm/16"x48"



MANHATTAN IVORY

MANHATTAN ROAD IVORY

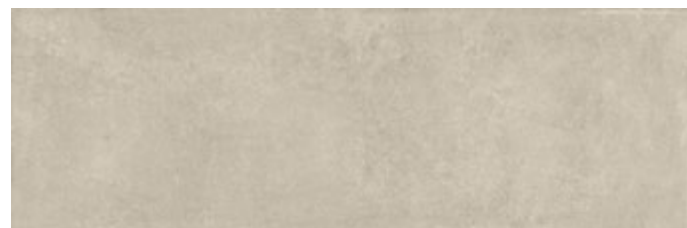

MANHATTAN BEIGE

MANHATTAN ROAD BEIGE



MANHATTAN GREY

MANHATTAN ROAD GREY



Extra Slim

This material considerably reduces environmental impact. Increases the load capacity by 20m2 extra than in a normal thickness. Este material reduce considerablemente las emisiones e impacto medioambiental. Aumenta la capacidad de carga en 20m2extra que en un espesor normal.

AVAILABLE FORMATS: / FORMATOS DISPONIBLES:

| PIECES NAME NOMBRE DE LA PIEZA | SIZES FORMATOS (cm) | WORK SIZE DIMENSIÓN DE FABRICACIÓN (mm) | BOX CAJA | | | PALLET PALET | | | |
|-----------------------------------|---------------------------|--|------------------|-----------------------|--|----------------|-----------------------|--|--|
| | | | PIECES PIEZAS | sqm m ² | MAX. AVERAGE WEIGHT PESO MEDIO MÁXIMO (Kg) | BOXES CAJAS | sqm m ² | MAX. AVERAGE WEIGHT PESO MEDIO MÁXIMO (Kg) | SIZE PALLET FORMATO DEL PALET (mm) |
| MANHATTAN | 40x120 XS RC | 400 x 1200 x 7 | 5 | 2,400 | 30,000 | 20 | 48,000 | 630 | 800x1200x540 |
| MANHATTAN ROAD | 40x120 XS RC | 400 x 1200 x 8 | 4 | 1,920 | 28,000 | 20 | 38,400 | 570 | 800x1200x540 |

MANHATTAN ROAD BEIGE
40x120 cm/16"x48" XS RC

CONCRETE
CEMENTOS



GLAZED PORCELAIN STONEWARE + COLOUR BODY + RECTIFIED + MATT
PORCELÁNICO ESMALTADO + PASTA COLOREADA + RECTIFICADO + MATE



120x120 cm/48"x48" + 90x90 cm/36"x36" + 75x150 cm/30"x60" + 75x75/30"x30" + 60x120 cm/24"x48" + 60x60 cm/24"x24" + 30x60 cm/11.8"x24"



GRAVEL WHITE



GRAVEL CREAM



GRAVEL EARTH



GRAVEL GREY

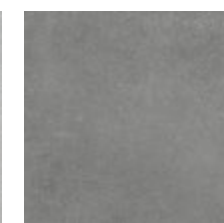

GRAVEL SHADOW

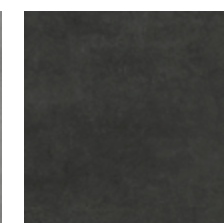

GRAVEL BLACK