

riviera



EMIL
CERAMICA

STILE SENZA TEMPO

LA NATURA È DA SEMPRE MUSA ISPIRATRICE,
DESIDERIO DI EVOCAZIONE NEL QUOTIDIANO.
RIVIERA NE È DIMOSTRAZIONE CONCRETA
NELLA REINTERPRETAZIONE DEL MATERIALE,
DEI COLORI E DELLE FORME.

NATURE HAS ALWAYS BEEN AN INSPIRATIONAL MUSE,
LONGING TO BE CONJURED UP IN EVERYDAY LIFE.
RIVIERA GIVES TANGIBLE PROOF OF THIS
IN ITS REINTERPRETATION OF MATERIALS,
COLOURS AND SHAPES.

DIE NATUR IST SEIT JEHER DIE INSPIRATIONSQUELLE,
DAS SCHÖPFERISCHE ELEMENT IM ALLTAG.
RIVIERA IST DAS KONKRETE BEISPIEL DAFÜR.
MIT DER NEUINTERPRETATION VON MATERIAL,
FARBEN UND FORMEN.

LA NATURE EST DEPUIS TOUJOURS
MA MUSE ISPIRATRICE, UN DESIR D'EVOCATION
DANS LE QUOTIDIEN.

RIVIERA EN EST LA DEMONSTRATION CONCRETE
AVEC LA REINTERPRETATION DES MATERIAUX,
DES COULEURS ET DES FORMES.

LA NATURALEZA ES DESDE SIEMPRE
MUSA INSPIRADORA, DESEO DE EVOCAZION
EN LO COTIDIANO.

RIVIERA DEMUESTRA CONCRETAMENTE LO DICHO,
REINTERPRETANDO EL MATERIAL,
LOS COLORES Y LAS FORMAS.



riviera





949XIP Beige 45x90 Lappato



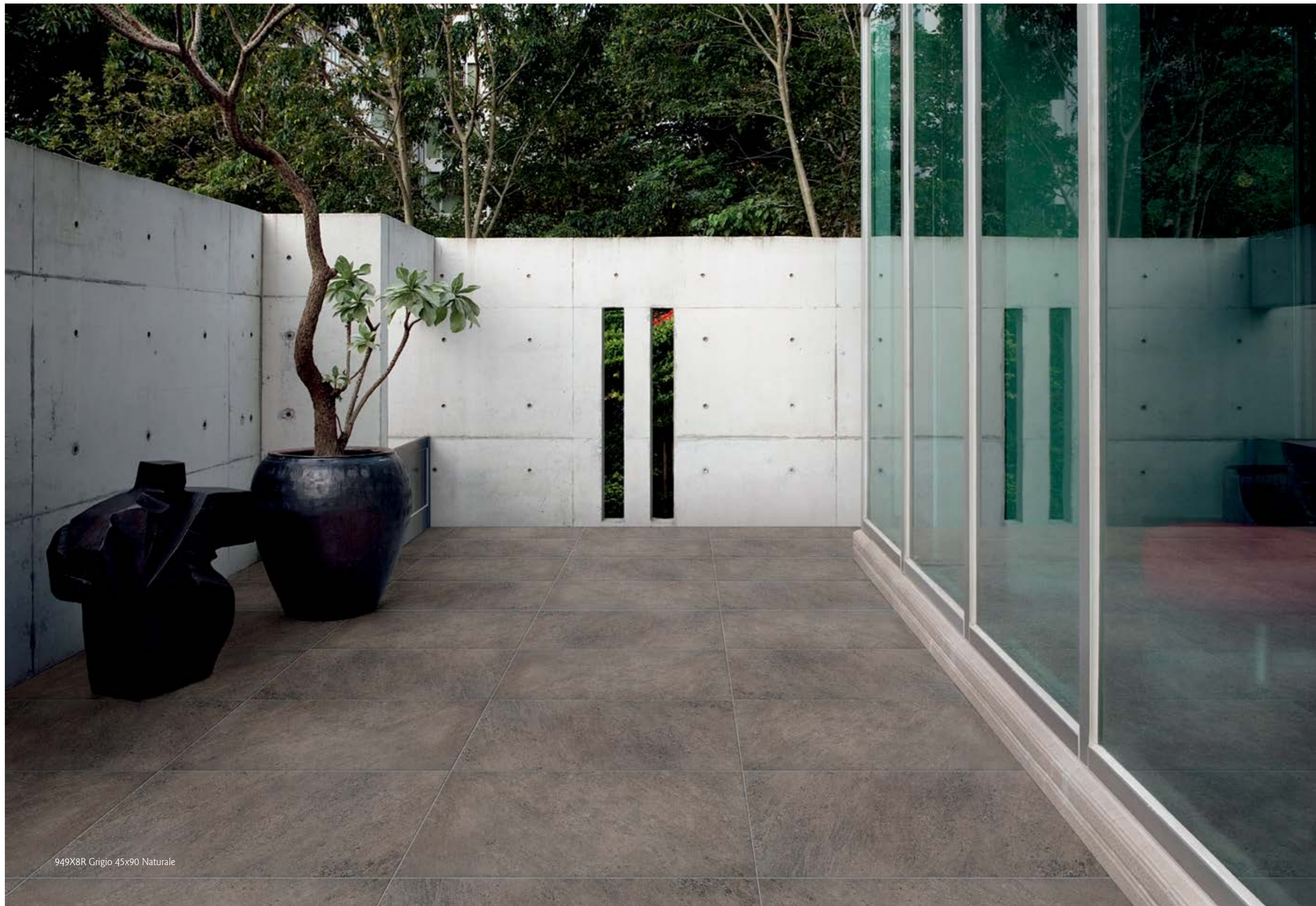

949X8R Grigio 45x90 Naturale

ABAC LOUNGE



BEIGE

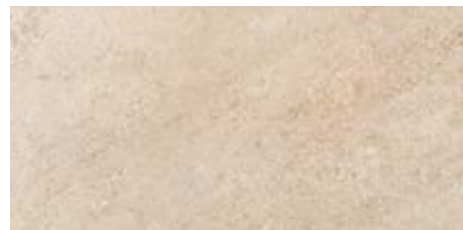

45x90 (17^{11/16}"x35^{7/16}")
949X1R Naturale Rett. ●73
949X1P Lappato Rett. ●81

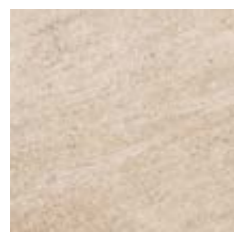

45x45 (17^{11/16}"x17^{11/16}")
459X1R Naturale Rett. ●58
459X1P Lappato Rett. ●72

DORATO



45x90 (17^{11/16}"x35^{7/16}")
949X3R Naturale Rett. ●73
949X3P Lappato Rett. ●81

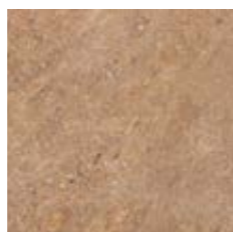

45x45 (17^{11/16}"x17^{11/16}")
459X3R Naturale Rett. ●58
459X3P Lappato Rett. ●72

GRIGIO

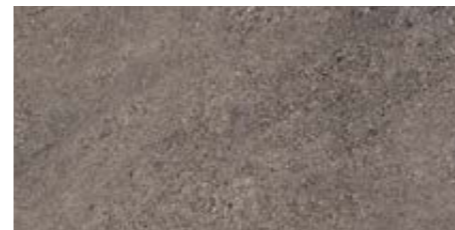

45x90 (17^{11/16}"x35^{7/16}")
949X8R Naturale Rett. ●73
949X8P Lappato Rett. ●81

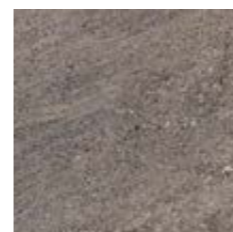

45x45 (17^{11/16}"x17^{11/16}")
459X8R Naturale Rett. ●58
459X8P Lappato Rett. ●72

ANTRACITE

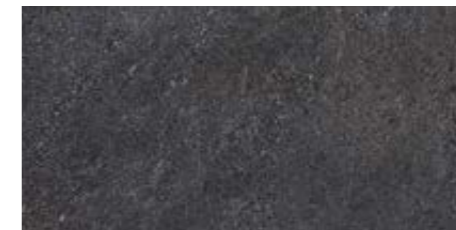

45x90 (17^{11/16}"x35^{7/16}")
949X9R Naturale Rett. ●73
949X9P Lappato Rett. ●81



45x45 (17^{11/16}"x17^{11/16}")
459X9R Naturale Rett. ●58
459X9P Lappato Rett. ●72

MOSAICO MATTONCINO MIX NAT./LAPP.*

Tessera 4,7x9,8
Chip (1^{7/8} x3^{7/8})



30x30 (11^{13/16} x11^{13/16})
M309X1 Beige ●97

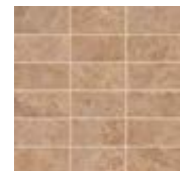

30x30 (11^{13/16} x11^{13/16})
M309X3 Dorato ●97



30x30 (11^{13/16} x11^{13/16})
M309X8 Grigio ●97

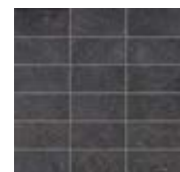

30x30 (11^{13/16} x11^{13/16})
M309X9 Antracite ●97

BACCHETTA

1x90 (3¹⁸ x35^{7/16})
L9030 Alluminio lucido ●57

1x90 (3¹⁸ x35^{7/16})
L9031 Alluminio satinato ●57

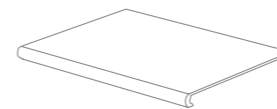

GRADONE NAT. RETT.
31,5x45x3,2
(12^{3/8} x17^{11/16} x1^{1/4})

459X1RG BEIGE ●63
459X3RG DORATO ●63
459X8RG GRIGIO ●63
459X9RG ANTRACITE ●63



GRADONE ANGOLARE NAT. RETT.
31,5x31,5x3,2
(12^{3/8} x12^{3/8} x1^{1/4})

319X1RA BEIGE ●781
319X3RA DORATO ●781
319X8RA GRIGIO ●781
319X9RA ANTRACITE ●781



BATTISCOPA NAT. RETT.
9x45
(3^{9/16} x17^{11/16})

849X1R BEIGE ●10
849X3R DORATO ●10
849X8R GRIGIO ●10
849X9R ANTRACITE ●10

Imballi e pesi — Packing and weight/Emballages et poids/Verpackung und gewicht/Embalajes y pesos/Упаковка и вес

Articolo Item Reference Artikel Artículo Артикула	Formato Size Format Format Тamaño Формат cm.	Spessore Thickness Epaisseur Stärke Espesor Толщина mm.	Pz. xMq. Pieces xSqm Pcs xM ² Stk. xQm Pzs xMc. Шт. x Кв.М.	Pz. x Scat. Pieces x Box Pcs / Bte Stk. x Krt. Pzs x Caja Шт. x Кор.	Mq. x Scat. Sqm x Box M ² / Bte Qm x Krt. Mc. x Caja Кв.М. x Кор.	Peso x Scat. Weight x Box Poids / Bte(kg) Gewicht x Krt (kg) Peso x Caja(kg) Вес x Кор.	Scat. x Pal. Boxes x Pal. Bte / Pal. Krt. x Pal. Cajas x Pal. Кор. x Подд.	Mq. x Pal. Sqm x Pal. M ² / Pal. Qm x Pal. Mc. x Pal. Кв.М x Подд.	Peso x Pal. Weight x Pal. Poids / Pal.(kg) Gewicht x Pal.(kg) Peso x Pal.(kg) Вес x Подд.
949X_R/P	45x90	11	2,47	3	1,215	28,70	30	36,45	861
459X_R/P	45x45	10,5	4,94	5	1,013	22,40	33	33,43	739
M309X_	30x30	10,5	11,11	5	0,450	10,30	-	-	-

SHADE VARIATION  V2 Moderate

NATURALE 

LAPPATO 



 5%

 限制性水平为A

COEFFICIENTE DI ATTRITO Slip resistance Coefficient de glissement Rutschfestigkeit Barfußbereich Coeficiente de atrito medio Козэффициент трения	DIN 51130 DIN 51097 ASTM C1028 ASCIUTTO - DRY BAGNATO - WET DM 236/89 metodo B.C.R.A.	NATURALE R11 B(A+B) DRY: 0,66* - WET: 0,52*	LAPPATO - DRY: 0,74* - WET: 0,45*
	≥ 0,40	≥ 0,40	-

* Values obtained with certificate n° 20130081. Date 03/23/2013.

* su rete_mesh-mounted_sur trame_auf netz geklebt_sobre red_на сетке

EMIL
CERAMICA

STILE SENZA TEMPO

EMILCERAMICA S.p.A.
Via Ghiarola Nuova 29
41042 Fiorano Modenese (Mo) - Italy
Tel. 0536 835111
Italy fax: +39 0536 835958
Export fax: +39 0536 835460
www.emilceramica.it