



Seamless  
décor project

CONTEMPORARY SURFACES

COMPACT

COLLECTION CATALOGUE

unicomstarker®





*Seamless*  
DÉCOR PROJECT



## WHAT ABOUT US

**unicomstarker** é da anni sinonimo di materia ceramica di altissima qualità. Il gruppo industriale di cui é espressione, la unicom srl, si contraddistingue per una filosofia che coniuga un forte dinamismo imprenditoriale alla costante ricerca della piú evoluta avanguardia tecnologica e produttiva oltre che ad una particolare sensibilità estetica e formale.

Un mix di successo che ha consolidato nel tempo il marchio unicomstarker quale incubatore di tendenze e creatore di prodotti innovativi di eccellente valore progettuale ai quali attingere per arricchire architetture di ogni tipologia e scala: tecniche o decorative, in/out, pubbliche e private.

**unicomstarker** has been recognized for years for the outstanding quality of its products.

The philosophy of the group, unicomstarker srl, is based on a dynamic business strategy combined with cutting edge technological research and a sure sense of beauty and style.

A successful synergy that has appointed unicomstarker internationally as a trendsetter in the market of ceramic tiles.

Its constant attention to the latest trends in interior design and the excellent technical performance makes its products suitable for all type of architectures, either residential or commercial buildings, for interior or exterior arrangements.



# Seamless

DÉCOR PROJECT

**produzione - production**

industriale - industrial

**spessore - thickness**

10 mm

**usi - use**

interni residenziali, bagni o locali commerciali e spazi pubblici - housing environments, bathrooms or refined commercial locations as well as public spaces.

**formati - sizes**

20x20

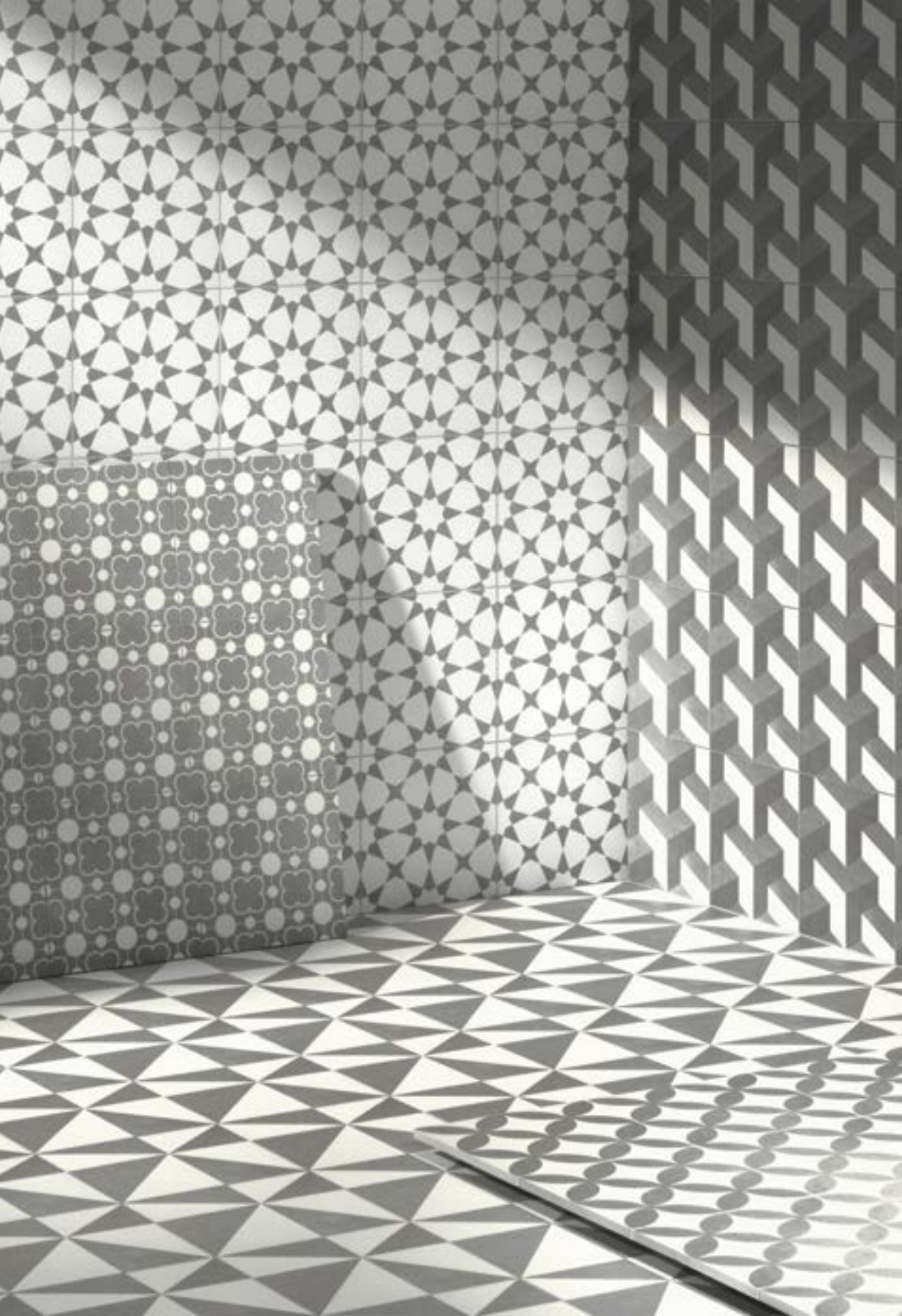

# 8

UNICOMSTARKER  
CONTEMPORARY SURFACES

**SEAMLESS** WR.01 -WR.02  
80 x 80 32" x 32"

**SEAMLESS DÉCOR** WR.01 -WR.02 -WR.03 -WR.04 -WR.05  
20 x 20 8" x 8"









SEAMLESS DÉCOR  
**WR01 - WR02 - WR03 - WR04 - WR05**

20 x 20  
8" x 8"

# décor MATCHING

Un unico formato, due diverse tonalità principali su una base neutra, perfettamente accostabili non solo ad ogni sfumatura "cold" o "warm" di Seamless collection, ma ad ogni collezione di Unicomstarker presente a catalogo, dai legni, alle pietre e marmi, alle superfici contemporanee.



A single format, two different main shades on a neutral base, perfect to match not only every "cold" or "warm" shade from the Seamless collection, but to every Unicom Starker collection in the catalogue, from woods to stones and marbles to contemporary surfaces.

## 12

UNICOMSTARKER  
CONTEMPORARY SURFACES

SEAMLESS CL.03  
60 x 60 24" x 24"

SEAMLESS DÉCOR CL.04  
20 x 20 8" x 8"





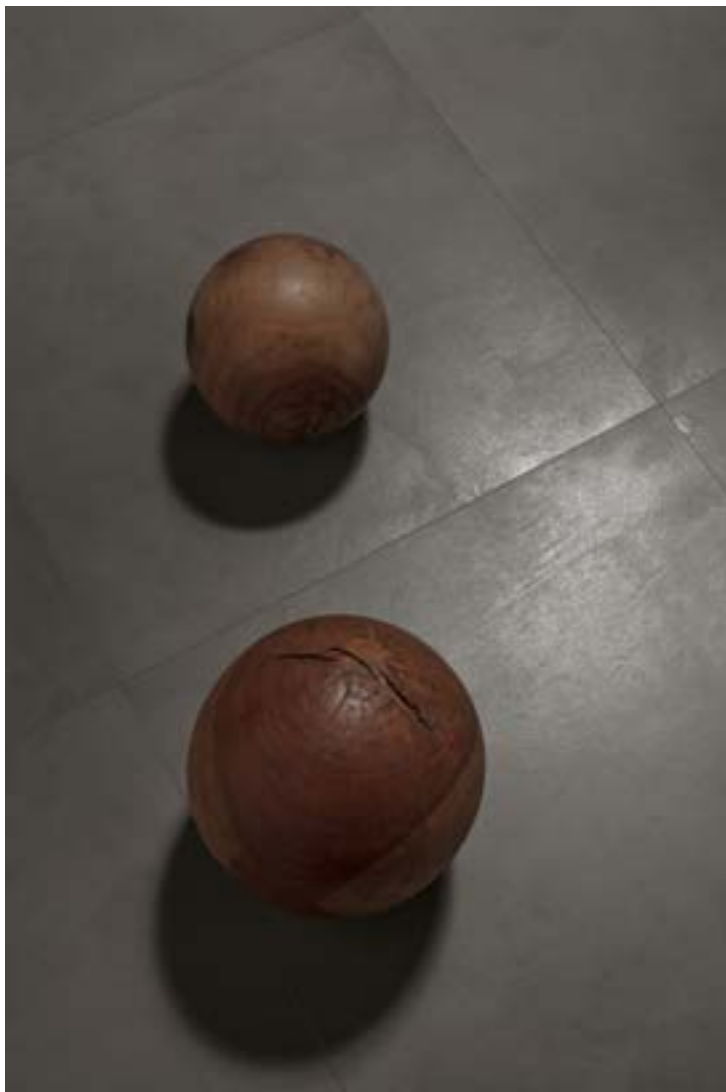

SEAMLESS DÉCOR

**CL04**

20 x 20

8" x 8"









DÉCOR  
**WR02**

DÉCOR  
**WR01**

DÉCOR  
**WR05**

SEAMLESS DÉCOR  
**WR01 - WR02 - WR05**

20 × 20  
8" × 8"



DÉCOR  
**WR02**

DÉCOR  
**WR03**

DÉCOR  
**WR04**



20

UNICOMSTARKER  
CONTEMPORARY SURFACES

SEAMLESS DÉCOR WR.02 - WR.03 - WR.04  
20 x 20 8" x 8"





22

UNICOMSTARKER  
CONTEMPORARY SURFACES

SEAMLESS WR.01  
60x60 24"x24"

SEAMLESS DÉCOR WR.02-WR.03  
20x20 8"x8"



DÉCOR  
WR02

23

*seamless*

DÉCOR  
WR03



SEAMLESS DÉCOR  
WR02 - WR03

20 x 20  
8" x 8"

DÉCOR  
CL02

DÉCOR  
CL01



SEAMLESS DÉCOR  
CL01 - CL02

20 x 20  
8" x 8"









## UNICOMSTARKER

# Technicals

Un progetto creativo che presenta 9 differenti grafiche mischiate casualmente tra loro con una selezione esclusiva di 5 utilizzabili singolarmente.

A creative project that presents nine different patterns randomly mixed together with an exclusive selection of five that can be used individually.

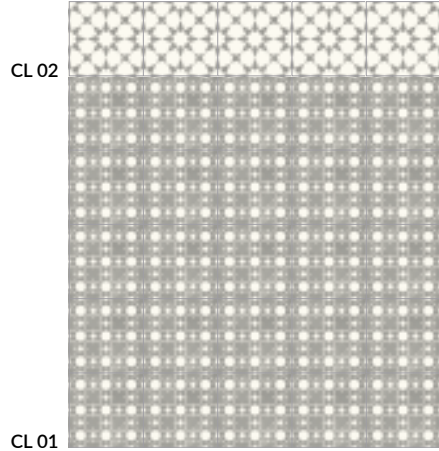

**CL 01**

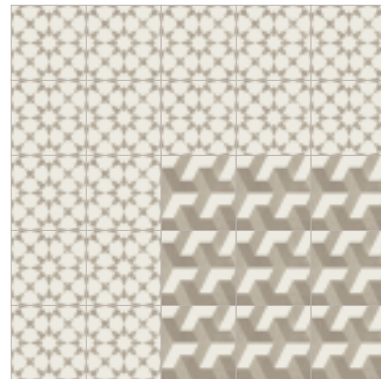

**WR 01**

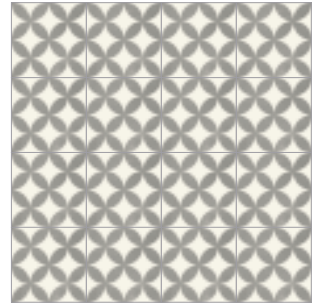

CL 04

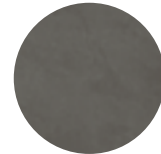

CL 03



**RIVESTIMENTO:**



WR 02

WR 01

WR 05

**PAVIMENTO:**

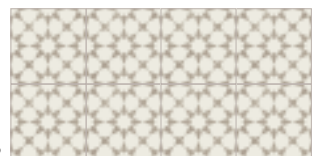

WR 02



CABANE\_tobacco

WR 02

WR 03

WR 04



**WR 01**



**WR 02**



WR 02

WR 01

WR 03

WR 04

WR 05

WR 01

WR 02

WR 05

WR 03

WR 02

JEAN-LESS™ CL 03  
80" x 80" 32" x 32"

JEAN-LESS DÉCOR PROJECT™ CL 04  
20" x 20" 8" x 8"





# décor

## SINGLE

Un linguaggio che comunica, coinvolge e ispira il progettista ad infinite affascinanti ed eclettiche soluzioni.

A language that communicates, involves and inspires the designer to endless fascinating and eclectic solutions.



SEAMLESS\_CL03

CL 04

**CABANE TOBACCO**  
20 x 120 8" x 48"

**SEAMLESS DÉCOR PROJECT** DÉCOR MIX\_WR  
20 x 20 8" x 8"

**DÉCOR MIX\_WR**



CABANE\_tobacco

DÉCOR MIX\_WR

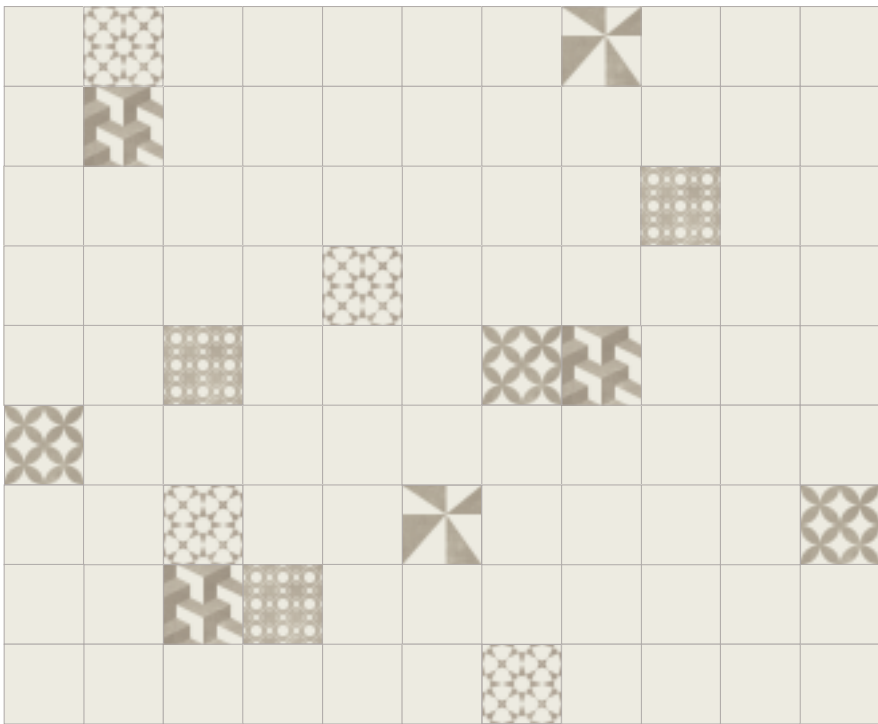

*décor*  
**& SEAMLESS 20x20**

**WR 01****WR 01****WR 02****WR 03****WR 04****WR 05**



38

UNICOMSTARKER  
CONTEMPORARY SURFACES

SEAMLESS WR.01  
20×20 8"×8"

SEAMLESS DÉCOR WR.01 -WR.02 -WR.03 -WR.04 -WR.05  
20×20 8"×8"





40

UNICOMSTARKER  
CONTEMPORARY SURFACES

SEAMLESS CL.02  
60 x 60 24" x 24"

SEAMLESS DÉCOR PROJECT CL.02  
20 x 20 8" x 8"





# DÉCOR PROJECT

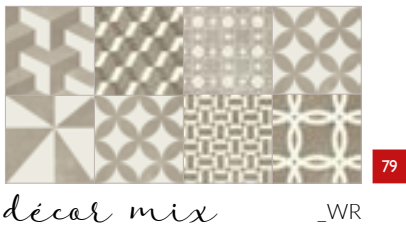
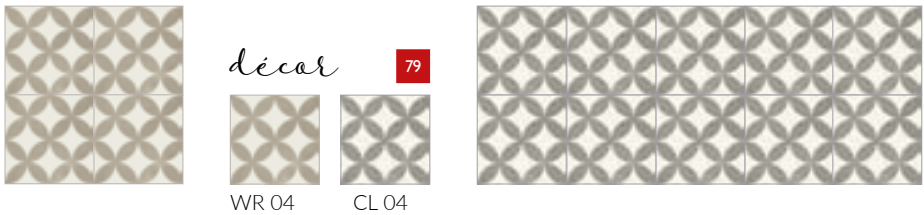
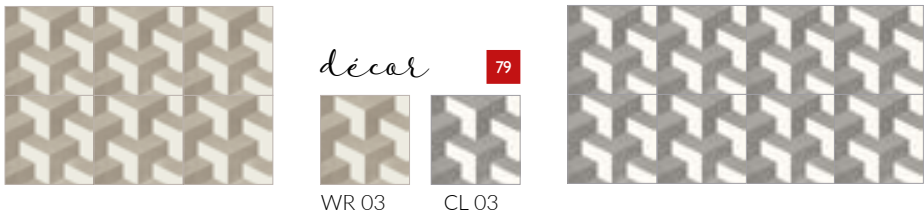



## TECHNICAL INFORMATION & PLUS

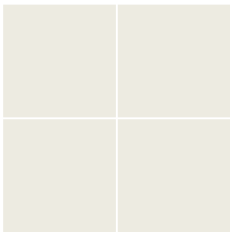

WR\_01

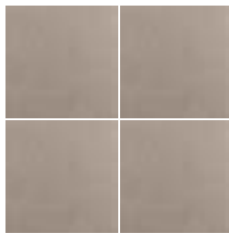

WR\_02

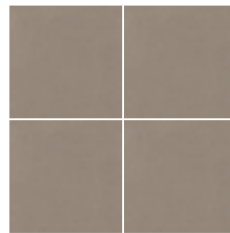

WR\_03



CL\_01

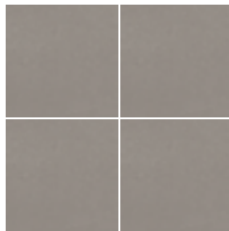

CL\_02



CL\_03

RETTIFICATO

$\frac{20 \times 20}{8'' \times 8''}$  75

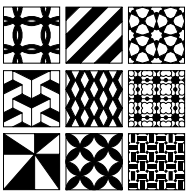

D COR MIX



D COR



01



02



03



04



05

$\frac{20 \times 20}{8'' \times 8''}$  79

$\frac{20 \times 20}{8'' \times 8''}$  79

- disponibile in 9 soggetti  
9 subject available

## IMBALLI - PACKING

| mm    | inch  |                                  | pezzi/sc<br>pcs/box | mq/sc<br>sqm/box | kg/sc<br>kgs/box | sc/pl<br>box/pal | mq/pl<br>sqm/pal | kg/pl<br>kgs/pal |
|-------|-------|----------------------------------|---------------------|------------------|------------------|------------------|------------------|------------------|
| 20x20 | 8"x8" | rettificato_ Seamless collection | 24                  | 0.96             | 21.24            | 56               | 53.76            | 1189.44          |
| 20x20 | 8"x8" | decor mix                        | 24                  | 0.96             | 20.78            | 72               | 69.12            | 1496.16          |
| 20x20 | 8"x8" | decor WR 01-02-03-04-05          | 24                  | 0.96             | 20.82            | 72               | 69.12            | 1499.04          |
| 20x20 | 8"x8" | decor CL 01-03                   |                     |                  | 20.55            |                  | 69.12            | 1479.60          |
| 20x20 | 8"x8" | decor CL 02-04                   |                     |                  | 20.55            |                  | 69.12            | 1500.48          |
| 20x20 | 8"x8" | decor CL 05                      |                     |                  | 20.55            |                  | 69.12            | 1499.04          |

**il peso riportato è comprensivo del pallet di supporto** - the indicated weight includes the supporting pallet - le poids indiqué est compris de la palette de support - das angegebene gewicht versteht sich einschließlich der palette

## FUGHE - JOINT - JOINT - FUGE

**per materiale rettificato prevedere una fuga di almeno 2 mm sul monoformato e necessariamente 3 mm sul multiformato**  
 por rectified material, we recommend a 2 mm grout at least when using one size only and a 3 mm grout for multisizes laying solution  
 pour le matériel rectifié prévoir un minimum de 2mm de joint et 3mm pour la pose multiformat  
 fuer rettifiziertes material-monoverlegung wollen sie bitte eine fuge von 2 mm vorsehen – fuer modulerlegung eine fuge von 3 mm





## UNICOMSTARKER AND

green **italiano**

L'azienda è impegnata nella continua innovazione tecnologica dei propri processi per realizzare prodotti sempre più rispondenti alle richieste del mercato e nell'ottica di:

- riduzione del consumo energetico dei processi di produzione;
- riduzione delle emissioni nell'aria e nell'acqua;
- miglioramento dell'informazione al consumatore e della gestione dei rifiuti.

Per limitare il proprio impatto ambientale UNICOMSTARKER si preoccupa che:

- gli scarti di lavorazione sono completamente gestiti e riutilizzati;
- tutti gli stabilimenti produttivi sono dotati di impianto di depurazione delle acque a circuito chiuso con recupero totale degli scarichi idrici provenienti dal ciclo produttivo e nessuno scarico in ambiente;
- le emissioni gassose sono autorizzate dall'autorità competente, dotate di impianti per l'abbattimento degli inquinanti e sottoposte a controllo periodico per verifica del rispetto della legislazione vigente;
- i rifiuti industriali sono smaltiti in conformità alle direttive comunitarie:
- gli imballaggi sono destinati al recupero e riutilizzo;
- l'impatto acustico nell'ambiente è attenuato con l'utilizzo di tecnologie idonee.

Le piastrelle ceramiche prodotte sono:

- un prodotto con una lunga durata di vita
- riciclabili al termine dell'utilizzo

**english**

The company is committed to the continued technological innovation of its processes to create products that increasingly meet the demands of the market and focus on:

- reduced energy consumption in production processes;
- reduced emissions into the air and water;
- improving consumer awareness and waste management.

To curb its environmental impact, UNICOMSTARKER has taken the following steps:

- manufacturing rejects are fully managed and reused;
- all the production units are equipped with a closed-circuit water purification plant with total recovery of liquid discharges coming from the production cycle and no discharges into the environment;
- emissions of gases are authorised by the competent authority, pollutant abatement systems are fitted and undergo periodic checks to verify they comply with the current laws;
- industrial waste is disposed of in compliance with the community directives;
- packaging is sent off to be recycled and reused;
- the acoustic impact on the environment is toned down via the use of suitable technologies.

The ceramic tiles produced are:

- a long-lasting product
- recyclable at the end of their use

**UNICOMSTARKER SEAMLESS PROJECT COLLECTION  
IS A UNICOMSTARKER'S PROJECT**

## **CONTACTS**

### **UNICOM SRL**

via flumendosa 7  
41042 fiorano modenese  
modena italy  
T +39 (0)536 926011  
F italy +39 (0)536 926038  
F world +39 (0)536 926033  
F europe +39 (0)536 926023  
unicomstarker.com

### **UNICOMSTARKER SHOWROOM**

via flumendosa 7  
41042 fiorano modenese  
modena italy  
T +39 (0)536 926011



Ceramics of Italy

**Quanto contenuto nel catalogo è indicativo e non esaustivo riguardo a grafiche, decori e colori.**

The content of this catalogue is only indicative and not exhaustive in respect of graphics, decorations and colours

Le contenu de notre catalogue concernant les decors, coloris et graphiques est indicatif.

Was im Katalog enthalten ist, ist ein Hinweis und nicht erschöpfend in Bezug auf Grafiken, Dekorationen und Farben.



