

WERKBUND

CONCRETE

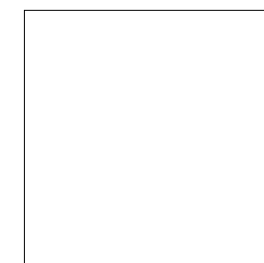

100X100
99,55x99,55 cm - 39.19"x39.19"

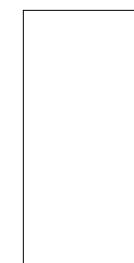

50X100
49,75x99,55 cm - 19.59"x39.19"

SPECIAL PIECES. PEZZI SPECIALI. PIEZAS ESPECIALES

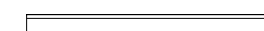

7,5X100 rodapié
7,3x99,55 cm - 2.87"x39.19"

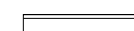

7,5X50 rodapié
7,3x49,75 cm - 2.87"x19.59"



30X30 mosaico natural 5x5
29,75x29,75 cm - 11.71"x11.71"



25x29 mosaico hexagon ivory/
anthracite
24,22x27,96 cm - 9.53"x11"



28X30 mosaico hexagonal
28x30 cm - 11.02"x11.81"



Ivory



Grey



Anthracite

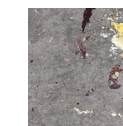

Stamp

FINISHES FINITURI ACABADOS

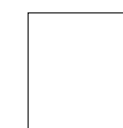

Natural

THICKNESS. SPESSORE. ESPESORES

1 cm / 0.39" approx. 100x100 cm / 50x100 cm FORMATS

WERKBUND

WERKBUND IVORY

CLASE 2	R10	DCOF>0.42	PTV>36
UNE - ENV 12633	DIN 51130	ANSI A 137.1 - 2012	BS 7976



Werkbund ivory natural
99,55x99,55 cm - 39.19x39.19"
G-6284

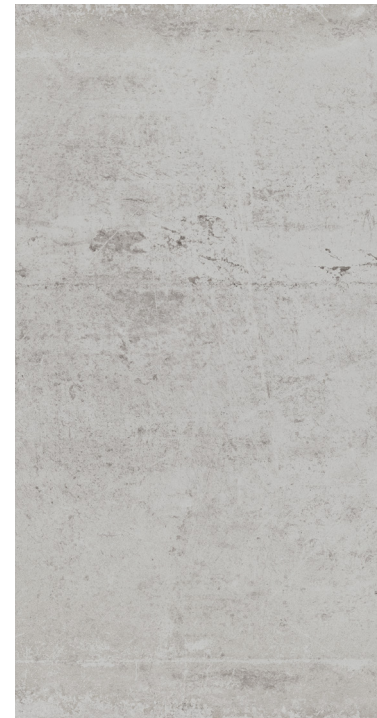

Werkbund ivory natural
49,75x99,55 cm - 19.59"x39.19"
G-6170

SPECIAL PIECES. PEZZI SPECIALI. PIEZAS ESPECIALES



Werkbund ivory natural
mosaico 5x5
29,75x29,75 cm - 11.71"x11.71"
G-6558



Werkbund ivory
mosaico hexagonal
28x30 cm - 11.32"x11.32"
G-5149

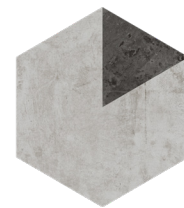

Werkbund mosaico hexagon 30
Ivory / Anthracite
24,22x27,96 cm - 11.32"x11.32"
G-5125

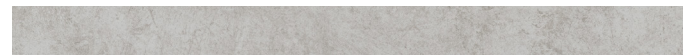

Werkbund ivory natural rodapié 100
7,3x99,55 cm - 2.87"x39.19"
G-5117

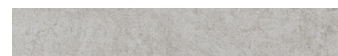

Werkbund ivory natural rodapié 50
7,3x49,75 cm - 2.87"x19.59"
G-5075

STEPS. GRADINI. PELDAÑOS

SIMPLE	natural	natural	
		5337	5375
	peldaño simple-50 (50x100 cm)	5337	5375
	peldaño simple-áng (50x100 cm)	5337	5375
	peldaño simple-100 (100x100 cm)	5559	5623
	peldaño simple-áng (100x100 cm)	5559	5623

GRADONE	natural	natural	
		5655	5723
	peldaño grad-50 (50x100 cm)	5655	5723
	peldaño grad-áng (50x100 cm)	5655	5723
	peldaño grad-100 (100x100 cm)	5723	5779
	peldaño grad-áng (100x100 cm)	5723	5779



WERKBUND

Floor: Werkbund ivory natural 49,75x99,55 cm
Wall: Werkbund nat. mos. hexagon 30 Ivory/Anthracite 24,22x27,96cm

WERKBUND GREY

CLASE 2	R10	DCOF>0.42	PTV>36
UNE - ENV 12633	DIN 51130	ANSI A 137.1 - 2012	BS 7976



Werkbund grey natural
99,55x99,55 cm - 39.19x39.19"
G-6284



Werkbund grey natural
49,75x99,55 cm - 19.59"x39.19"
G-6170

SPECIAL PIECES. PEZZI SPECIALI. PIEZAS ESPECIALES

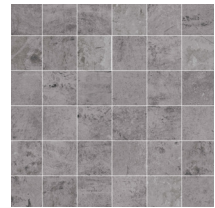

Werkbund grey natural
mosaico 5x5
29,75x29,75 cm - 11.71"x11.71"
G-6558

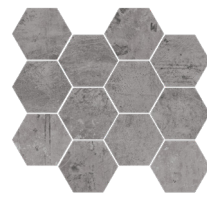

Werkbund grey
mosaico hexagonal
28x30 cm - 11.32"x11.32"
G-5149



Werkbund grey natural rodapié 100
7,3x99,55 cm - 2.87"x39.19"
G-5117



Werkbund grey natural rodapié 50
7,3x49,75 cm - 2.87"x19.59"
G-5075

STEPS. GRADINI. PELDAÑOS

SIMPLE	natural	natural	
		5337	5375
	peldaño simple-50 (50x100 cm)	5337	5375
	peldaño simple áng (50x100 cm)	5375	5559
	peldaño simple-100 (100x100 cm)	5559	5623
	peldaño simple áng (100x100 cm)	5623	

GRADONE	natural	natural	
		5655	5723
	peldaño grad-50 (50x100 cm)	5655	5723
	peldaño grad. áng (50x100 cm)	5723	5723
	peldaño grad-100 (100x100 cm)	5723	5779
	peldaño grad. áng (100x100 cm)	5779	



Floor: Werkbund grey natural 99,55x99,55 cm
Wall: Werkbund ivory natural 49,75x99,55 cm -
Werkbund anthracite natural 99,55x99,55 cm

WERKBUND



Werkbund anthracite natural
99,55x99,55 cm - 39.19x39.19"
G-6284



Werkbund anthracite natural
49,75x99,55 cm - 19.59"x39.19"
G-6170

SPECIAL PIECES. PEZZI SPECIALI. PIEZAS ESPECIALES



Werkbund anthracite natural
mosaico 5x5
29,75x29,75 cm - 11.71"x11.71"
G-6558

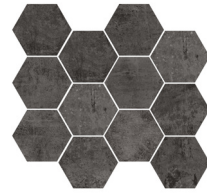

Werkbund anthracite
mosaico hexagonal
28x30 cm - 11.32"x11.32"
G-5149

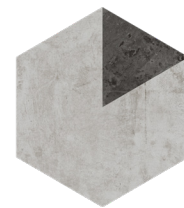

Werkbund mosaico hexagon 30
Ivory / Anthracite
24,22x27,96 cm - 11.32"x11.32"
G-5125



Werkbund anthracite natural rodapí 100
7,3x99,55 cm - 2.87"x39.19"
G-5117



Werkbund anthracite natural rodapí 50
7,3x49,75 cm - 2.87"x19.59"
G-5075

STEPS. GRADINI. PELDAÑOS

SIMPLE	natural		
		pedaño	ref.
	pedaño simple-50 (50x100 cm)	5337	
	pedaño simple áng (50x100 cm)	5375	
	pedaño simple-100 (100x100 cm)	5559	
	pedaño simple áng (100x100 cm)	5623	

GRADONE	natural		
		pedaño	ref.
	pedaño grad-50 (50x100 cm)	5655	
	pedaño grad. áng (50x100 cm)	5723	
	pedaño grad-100 (100x100 cm)	5723	
	pedaño grad. áng (100x100 cm)	5779	



WERKBUND

Werkbund anthracite natural 99,55x99,55 cm

WERKBUND STAMP

CLASE 2 R10 DCOF>0.42 PTV>36
 UNE - ENV 12633 DIN 51130 ANSI A 137.1 - 2012 BS 7976

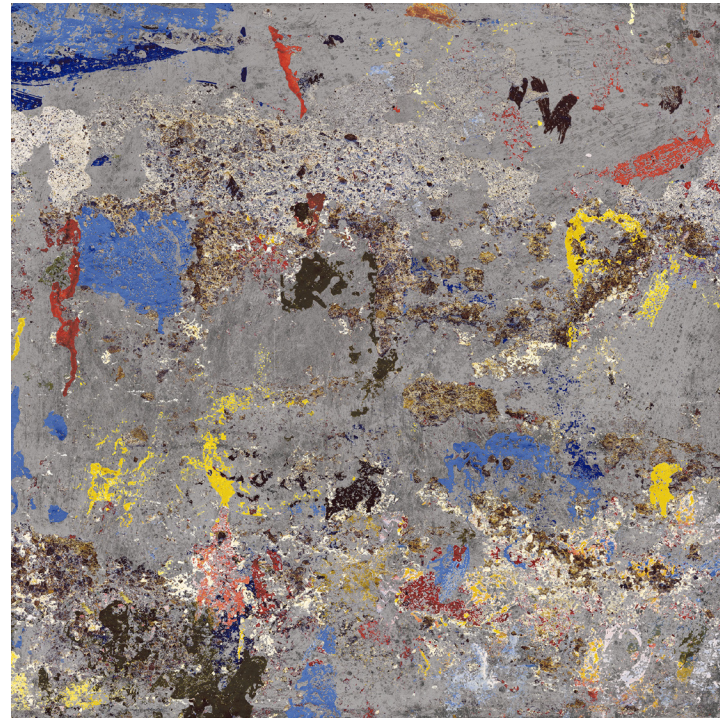

Werkbund stamp natural
 99,55x99,55 cm - 39.19x39.19"
 G-6372

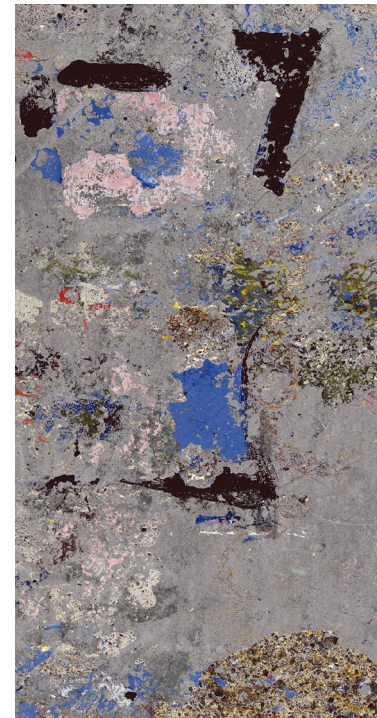

Werkbund stamp natural
 49,75x99,55 cm - 19.59"x39.19"
 G-6234

SPECIAL PIECES. PEZZI SPECIALI. PIEZAS ESPECIALES

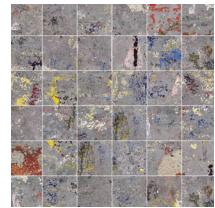

Werkbund stamp natural
 mosaico 5x5
 29,75x29,75 cm - 11.71"x11.71"
 G-6584

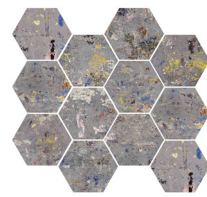

Werkbund stamp
 mosaico hexagonal
 28x30 cm - 11.32"x11.32"
 G-5163



Werkbund stamp natural rodapié 100
 7,3x99,55 cm - 2.87"x39.19"
 G-5117

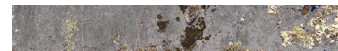

Werkbund stamp natural rodapié 50
 7,3x49,75 cm - 2.87"x19.59"
 G-5075

STEPS. GRADINI. PELDAÑOS

SIMPLE	natural	natural	
		5337	5375
	peldaño simple-50 (50x100 cm)	5337	5375
	peldaño simple áng (50x100 cm)	5337	5375
	peldaño simple-100 (100x100 cm)	5559	5623
	peldaño simple áng (100x100 cm)	5559	5623

GRADONE	natural	natural	
		5655	5723
	peldaño grad-50 (50x100 cm)	5655	5723
	peldaño grad. áng (50x100 cm)	5655	5723
	peldaño grad-100 (100x100 cm)	5723	5779
	peldaño grad. áng (100x100 cm)	5723	5779

FFF
 CHTATO
 TCHA
 ERICANO
 D BUSH
 RL GREY
 PPUCCINO
 AT WHITE
 ING BLACK



Werkbund grey natural 99,55x99,55 cm -
 Werkbund grey nat. mos. hexagonal 28x30cm

WERKBUND

TECHNICAL CHARACTERISTICS. CARATTERISTICHE TECNICHE. CARACTERÍSTICAS TÉCNICAS

MEASUREMENTS AND SURFACES APPEARANCE DIMENSIONI E ASPETTO SUPERFICIALE MEDIDAS Y ASPECTO SUPERFICIAL	STANDARD TEST METHOD METODO DELLA NORMA MÉTODO DE ENSAYO	STANDARD PRESCRIBED VALUES VALORE PRESCRITTO VALORES STANDARD NORMA	WERKBUND collection *
Length and width. <i>Lunghezza e larghezza.</i> Longitud y anchura. Länge und Breite	ISO 10545-2	± 0,6% max.	± 0,2%
Orthogonality. <i>Ortogonalità.</i> Ortogonalidad. Rechtwinkligkeit	ISO 10545-2	± 0,5% max.	± 0,2%
Straightness of sides. <i>Rettilineità dei lati.</i> Rectitud de lados. Kantengeradigkeit	ISO 10545-2	± 0,5% max.	± 0,2%
Surfaces flatness. <i>Planarità.</i> Planitud. Ebenflächigkeit	ISO 10545-2	± 0,5% max.	± 0,5%
PHYSICAL PROPERTIES PROPIETÀ FISICHE PROPIEDADES FÍSICA			
Water absorption. <i>Assorbimento d'acqua.</i> Absorción de agua. Wasseraufnahme	ISO 10545-3	≤ 0,5%	≤ 0,2%
Breaking strength, in N. <i>Carico di rottura, en N.</i> Carga de rotura, en N. Bruchlast, in N	ISO 10545-4	≥ 1300 N	2400 N
Modulus of rupture. <i>Resistenza alla flessione.</i> Resistencia a la flexión. Biegefestigkeit	ISO 10545-4	≥ 35 N/mm ²	40 N/mm ²
Resistance to thermal shock. <i>Resistenza agli sbalzi termici.</i> Resistencia al choque térmico. Temperaturwechselbeständigkeit	ISO 10545-9	No surface defects should be visible Non deve presentare difetti visibili No debe presentar defectos superficiales visibles	Resistant. Resistente. Resistente
Frost resistance. <i>Resistenza al gelo.</i> Resistencia a la helada. Frostbeständigkeit	ISO 10545-12	No surface defects or cracks should be visible Non deve presentare difetti visibili No debe presentar defectos ni grietas superficiales visibles	Frost resistant Anghiaccio Resistente a la Helada
Coefficient of friction. <i>Resistenza allo scivolamento.</i> Coeficiente de fricción. Rutschfestigkeit	DIN 51130 UNE-ENV 12633 DCOF - ANSI A 137.1 BS 7976	-	R 10** CLASE 2** Natural Finish DCOF >0.42 PTV > 36
Colour resistance to light. <i>Resistenza dei colori alla luce.</i> Resistencia del color a la luz. Lichtbeständigkeit der Farben	DIN 51094	There should be no colour variations No debe presentar variaciones de color	
CHEMICAL PROPERTIES PROPIETÀ CHIMICHE PROPIEDADES QUÍMICAS			
Chemical resistance. <i>Resistenza agli agenti chimici.</i> Resistencia química. Chemikalienbeständigkeit	ISO 10545-13	Resistance to household cleaning products and swimmingpools salts. Resistencia a productos de limpieza y sales para piscinas.	Min. UB
Resistance to staining. <i>Resistenza alle macchie.</i> Resistencia a las manchas. Fleckenbeständigkeit	ISO 10545-14	Declared Value Valor Declarado	5

*The Land values are the average of different production consignments. For further detail information, please check with our commercial network.
I valori dichiarati sono ottenuti da una media di prove effettuate su diverse produzioni. Per avere informazioni dettagliate consultare la rete commerciale
Los valores declarados son el promedio obtenido a través de ensayos de diferentes producciones. Para la obtención de una información detallada consultar a la red comercial.

** Class 2 - Tested in natural finish (It depends on the consignment). Test realized in internal laboratory / Provere realizzato in laboratorio interno / Ensayo realizado en laboratorio interno.

**** Dry Test, according to document DA DB-SUA/3 (Código Técnico de la Edificación) M° de Fomento. Average test result value, on May 2012.
Ensayo realizado, según documento DA DB-SUA/3 (Código Técnico de la Edificación) M° de Fomento. Valor medio a fecha Mayo 2012.



Werkbund nat. mos. hexagon 30 Ivory/Anthracite 24,22x27,96cm