

Wood 1a4



Wood

COLOR BODY PORCELAIN TILE

GRES PORCELLANATO COLORATO IN MASSA / GRÈS CÉRAME TEINTÉ DANS LA MASSE / EINGEFÄRBTES FEINSTEINZEUG
GRES PORCELÁNICO COLOREADO EN MASA / КЕРАМОГРАНИТ ОКРАШЕННЫЙ В МАССЕ / 彩色通体瓷质砖

CONFORME / ACCORDING TO / CONFORME / KONFORM / CONFORME / СООТВЕТСТВУЕТ / 合格
UNI EN 14411 - G BIa



FORMATI

SIZES / FORMATS / FORMATE / FORMATOS / ФОРМАТЫ / 规格



30X120
12"X48"

SUPERFICI

SURFACES / SURFACES / OBERFLÄCHEN / SUPERFICIES / ПОВЕРХНОСТИ / 表面



COLORI

COLOURS / COULEURS / FARBEN / COLORES / ЦВЕТА / 颜色







WRVR 3012BS RM

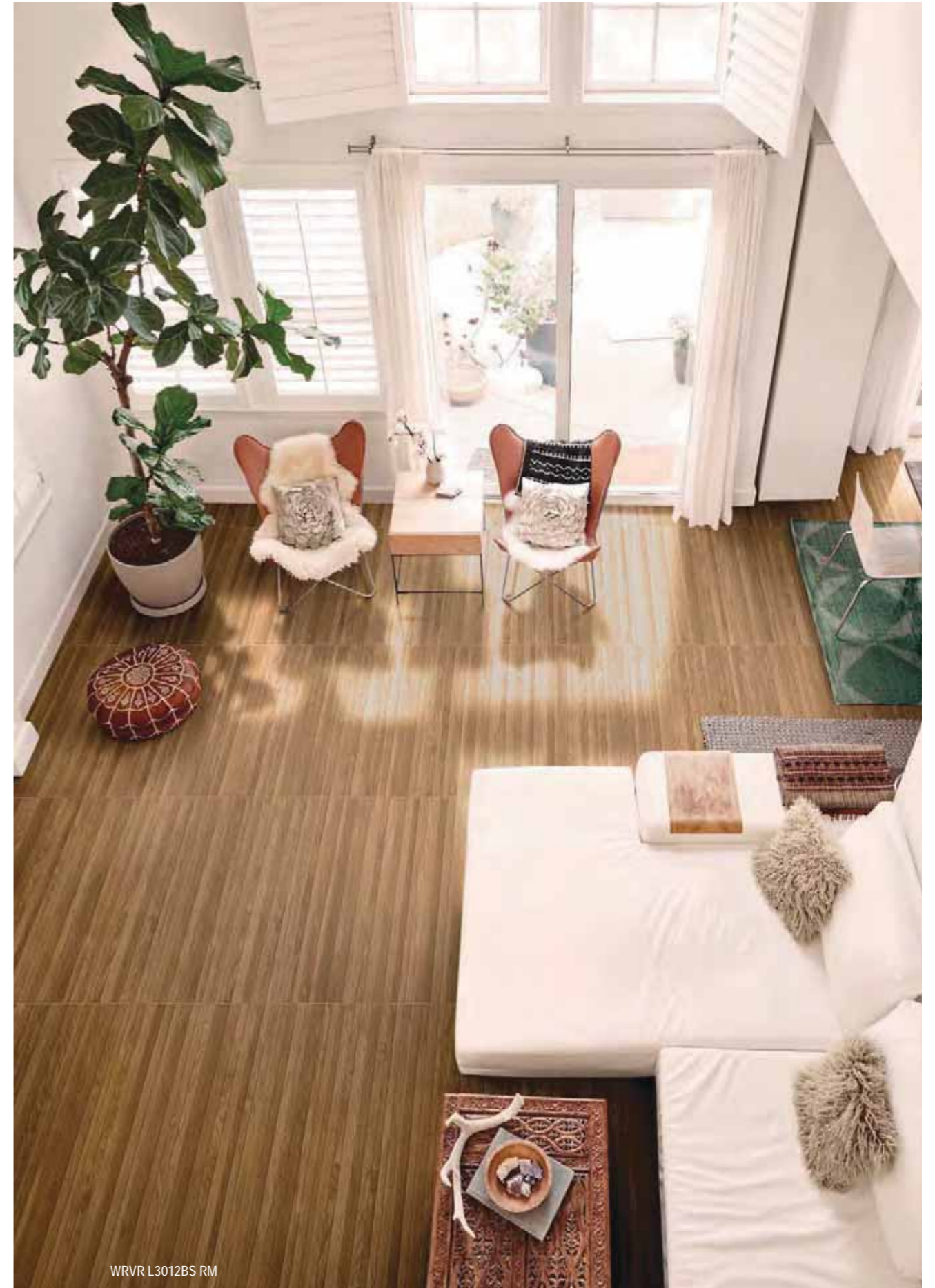

WRVR L3012BS RM

Wood 1a4



ELEGANCE



A

BS



T

Wood

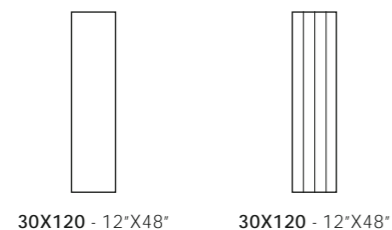

WCST 3012A RM
WCST L3012A RM

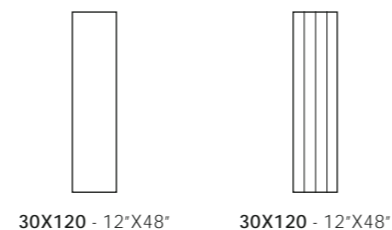

WRVR 3012BS RM
WRVR L3012BS RM

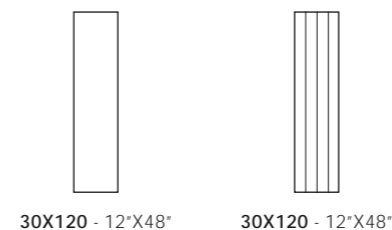

WTGK 3012T RM
WTGK L3012T RM



VINTAGE



A



BS



T

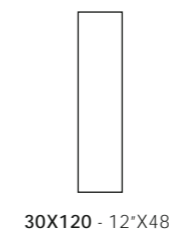
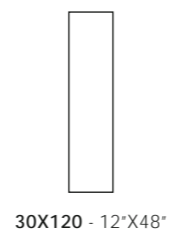
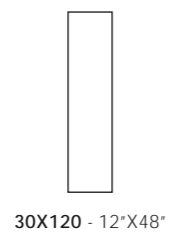

			WVNT 3012A RM
			WVNT R3012A RM

			WVNT 3012BS RM
			WVNT R3012BS RM

			WVNT 3012T RM
			WVNT R3012T RM

Wood 1a4

PEZZI SPECIALI / SPECIAL PIECES

PEZZI SPECIALI
SPECIAL PIECES / PIÈCES SPÉCIALES / SONDERPREISE / PIEZAS ESPECIALES / СПЕЦИАЛЬНЫЕ ЭЛЕМЕНТЫ / 特制件

	6X120-2.4*X48°	120X30-48*X12°		20X60X4-8*X24*X2°
A	WCST BT120A	WCST G120A	A	WVNT E R60A
BS	WRVR BT120BS	WRVR G120BS	BS	WVNT E R60BS
T	WTGK BT120T	WTGK G120T	T	WVNT E R60T
	6X120-2.4*X48°	120X30-48*X12°		120X30-48*X12°
W	WVNT BT120A	WVNT G120A	A	WVNT G R120A
G	WVNT BT120BS	WVNT G120BS	BS	WVNT G R120BS
T	WVNT BT120T	WVNT G120T	T	WVNT G R120T

IMBALLI
PACKAGING / EMBALLAGES / VERPACKUNGEN / EMBALAJES / УПАКОВКИ / 包装

FORMATO NOMINALE NOMINAL SIZE	BORDO EDGE	SPESSORE THICKNESS	BOX			PALLET		
			PZ/BOX PCS/BOX	MQ/BOX SM/BOX	KG/BOX KG/BOX	BOX/PALLET BOXES/PALLET	MQ/PALLET SM/PALLET	KG/PALLET KG/PALLET
30X120-12*X48°	RECTIFIED	10	4	1,44	32,52	32	46,08	1060,53

CARATTERISTICHE TECNICHE SPECIFICHE
TECHNICAL FEATURES SPECIFICATIONS / CARACTÉRISTIQUES TECHNIQUES SPÉCIFIQUE / TECHNISCHE EIGENSCHAFTEN
CARACTERÍSTICAS TÉCNICAS ESPECÍFICAS / ТРЕБУЕМЫЕ ТЕХНИЧЕСКИЕ ХАРАКТЕРИСТИКИ / 特殊技术规格

	DIN 51130 (R)	DIN 51097 (A+B+C)	BCR REP. CEC 6/81		DM 14/6/89 N. 236		PENDULUM TEST BS (INGLESE)	PENDULUM TEST AS/NZS 4856:2004 (AUSTRALIANO)	PENDULUM TEST UNE ENV 12633:2003 (SPAGNOLO)	BOT 3000 (DCOF)
			G.A.	G.B.	C.A.	G.B.				
WOOD 1a4	R9	A	>0.4	>0.4	>0.4	>0.4	>25	>25	1	>0,42
WOOD 1a4 R	R11	A	>0.4	>0.4	>0.4	>0.4	>36	>45	3	>0,42

