

NEW
YORKER



NEW YORKER

NEW YORKER

In 'New Yorker' la 'Ceramica artistica tradizionale' incontra nuovi colori di tendenza. Rivestimento in bicottura artigianale, pura pasta bianca pressata nel formato 7,5x30 e smaltata in 7 colori. La passione e la ricchezza del fatto a mano unite all'eleganza delle superfici vetrose e a morbidi smalti, conferiscono a 'New Yorker' un design contemporaneo e classico allo stesso tempo.

In "New Yorker" the artistic traditional ceramic meets new trendy colours. A pure white body wall tile is individually moulded in the size 7,5x30 (3"x12") and glazed in 7 colours. The passion and richness of an "hand-made" look join the elegant surface for a contemporary style, classic at the same time.

Dans "New Yorker" la "céramique artistique traditionnelle" répond avec une. Gamme de nouvelles couleurs très actuelles Mural bi-cuisson, artisanat en pure pâte blanche et disponible dans le format 7,5 x30 et émaillé de 7 couleurs. La passion et la richesse du "fait main" combinée avec l'élégance de la surface en verre, émaux doux, fait du nouveau style: "New Yorker", un décor contemporain et classique en même temps.

Mit der Serie „New Yorker“ wendet sich Settecentos, traditionelle Kunstkeramikherstellung den aktuellen Trendfarben zu. Steingutwandfliesen in kunsthandwerklicher Herstellung mit feinstem weissen Scherben im Format 7,5 x 30 cm. Die Leidenschaft und die Wertigkeit des „handgemachten“ in Verbindung mit der Eleganz einer tiefen und samtweichen Oberflächenglasur vermachen dem „New Yorker“ ein Design, das Aktualität und Tradition in sich vereint.

В коллекции "New Yorker" традиционная художественность керамики встречается с новыми современными цветами. Керамическая плитка двойного обжига из белой глины прессуется индивидуально в формате 7,5x30 и покрывается глазурью 7 разных цветов. Богатство эффекта "ручной работы", совмещенного с элегантностью стеклянной поверхности и гладкостью эмали, придают серии "New Yorker" современный и одновременно классический дизайн.

matt white



bright white

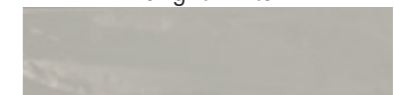

taupe



caramel

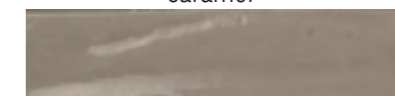

smoke

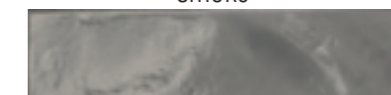

charcoal

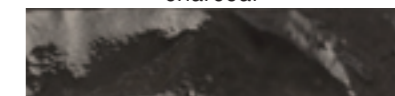

night

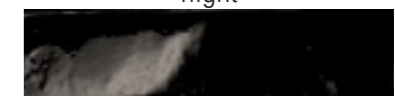



- ◀ Caramel_Taupe (Pav. Vintage Grigio)
- ▼ Caramel

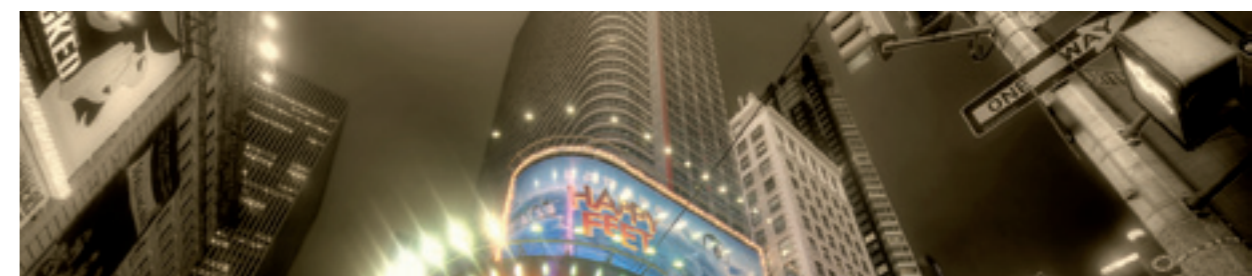

Smoke_Matt White ▶
Smoke_Matt White ▼





Bright White (Pav. Vintage Bianco)



- ▲ Bright White_Night
- ◀ Bright White_Night (Pav. Vintage Grigio)



- ◀ Matt White (Pav. Vintage Grigio)
- ▼ Matt White



Charcoal (Pav. Vintage Grigio) ▶
Charcoal ▼

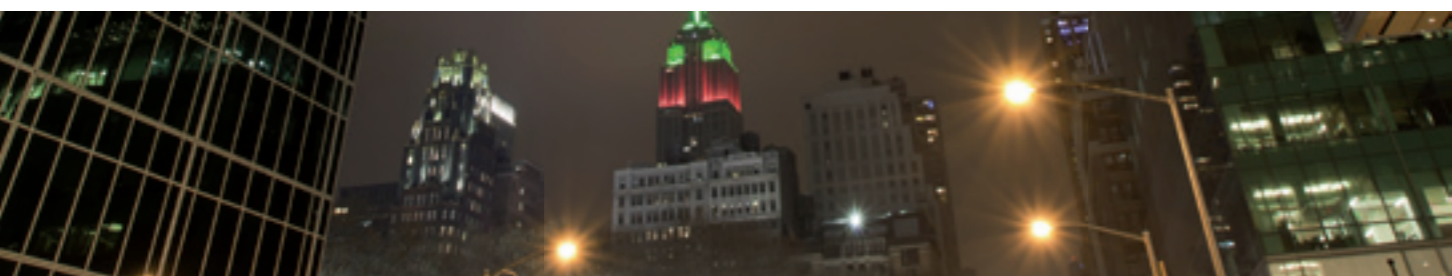



Bright White_Night ▲
Bright White_Matt White ▶
Night (Pav. Vintage White) ▼



matt white



97 167000 matt white 7,5x30

smoke

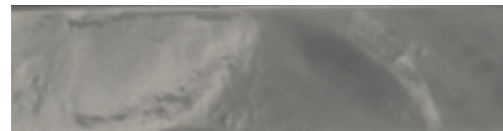

97 167004 smoke 7,5x30

charcoal

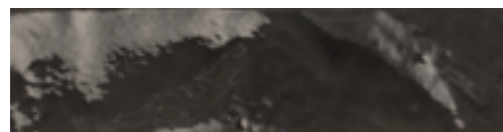

97 167005 charcoal 7,5x30

bright white



97 167001 bright white 7,5x30

caramel



97 167003 caramel 7,5x30

taupe



97 167002 taupe 7,5x30

night



97 167006 night 7,5x30

Pezzi Speciali

Trims . Pièces Spéciales . Formstücke . Специальные изделия



- 36 London 5x30
16707- matt white
16708- bright white
16709- taupe
16710- caramel
16711- smoke
16712- charcoal
16713- night



- 32 Racc. Est. London 5x2
16728- matt white
16729- bright white
16730- taupe
16731- caramel
16732- smoke
16733- charcoal
16734- night



- 24 Bombato 2x30
16714- matt white
16715- bright white
16716- taupe
16717- caramel
16718- smoke
16719- charcoal
16720- night



- 32 Racc. Est. Bombato 2x2
16735- matt white
16736- bright white
16737- taupe
16738- caramel
16739- smoke
16740- charcoal
16741- night



- 34 Quarter Round 1,2x30
16721- matt white
16722- bright white
16723- taupe
16724- caramel
16725- smoke
16726- charcoal
16727- night



- 54 Zoccolo 15x30
16700- matt white
16701- bright white
16702- taupe
16703- caramel
16704- smoke
16705- charcoal
16706- night



- 46 Racc. Est. Zoccolo 15x3
16742- matt white
16743- bright white
16744- taupe
16745- caramel
16746- smoke
16747- charcoal
16748- night



matt white, bright white, night



smoke, charcoal, taupe, caramel.

Fuga minima consigliata: 2 mm

Minimum joint suggested: 2 mm

Joint minimum conseillée: 2 mm

Empfohlene Mindestfuge: 2 mm

Советуемая минимальная толщина шва: 2 мм

NEW YORKER

UNI EN ISO 14411 BIII

Tabella imballi Packaging . Emballages Verpackungen . Упаковка	Mq x Scat.	Pz x Scat.	Kg x Scat.	Mq x Pall.	Scat. x Pall	Kg x Pall.
7,5x30	0,45	20	6,58	32,4	72	473,76
15x30 Zoccolo		10	7,45			
5x30 London		24	8,23			
2x30 Bombato		48	6,82			
1,2x30 Quarter Round		6	0,24			
15x3 Raccordo Esterno Zoccolo		sfusi				
5x2 Raccordo Esterno London		sfusi				
2x2 Raccordo Esterno Bombato		sfusi				

SETTECENTO
mosaici e ceramiche d'arte



Ceramics of Italy

Ceramiche 'Settecento Valtresinaro
Via del Crociale, 21 - 41042 Fiorano Modenese (MO)
Tel. +39 0536 928711 - Fax +39 0536 928718
www.settecento.com - e-mail: info@settecento.com